"All the News That's Fit to Print."

The New York Times.

THE WEATHER
Unsettled and probably showers today and tomorrow; fresh winds.
Temperature yesterday—Max., 66; min., 51.
For weather report see next to last page.

VOL. LXXIII....No. 24,009. NEW YORK, FRIDAY, OCTOBER 19, 1923. TWO CENTS in Greater New York | THREE CENTS within 200 Miles | FOUR CENTS Elsewhere

BAVARIA AND SAXONY SEVER RELATIONS; BERLIN IS IGNORED

Dresden Ministry Fails to Answer Gen. Mueller and Matter Is Up to Stresemann.

CRISIS IN REICH CABINET

Socialists Threaten to Quit and Dictatorship Is Thought Almost Inevitable.

SAXON REDS IN REICHSRAT

Sending of Communists to Federal Council Is Viewed as Further Defiance.

BERLIN, Oct. 18 (Associated Press).—Diplomatic relations between Bavaria and Saxony have been severed.

Saxony today dismissed its Chargé d'Affaires to Bavaria and announced the appointment of a new Minister, whereupon the Bavarian Government replied, declining to receive the new Minister as long as the Communist Party was represented in the Saxon Ministry.

At the same time it recalled the Bavarian Minister from Dresden.

Saxony Ignores Mueller.

Copyright, 1923, by The New York Times Company.
By Wireless to THE NEW YORK TIMES.

BERLIN, Oct. 18.—Having received no answer from Herr Zeigner, the Saxon Premier, up to the expiration of his ultimatum at 11 o'clock this morning, but having read in the press that Herr Zeigner purposed to ignore his ultimatum letter, which demanded disavowal of a revolutionary speech by Finance Minister Boettcher, Reichswehr General Mueller sent a note to Premier Zeigner saying that he had referred the matter to the Reichswehr Minister, Dr. Gessler. The latter in turn passed it on to Chancellor Stresemann and the whole Cabinet.

While the Communists in the Saxon Landtag today demanded strong representations to the Berlin Government that Gessler should be forthwith ousted because General Mueller "grossly violated the Constitution of the Free State of Saxony," the leaders of the Social Democratic Party, Mueller and Weis, again waited on President Ebert and urged on behalf of their party that General Mueller be muzzled and martial law abolished.

For the first time Communists will sit in the Reichstag or Germany's Federal Council, if Saxony's Socialist-Communist Government lasts, for the Saxon Government has nominated the new Communist Finance Minister, Boettcher, to represent the State in the Reichsrat along with the Communist Economics Minister, Heckert. This is interpreted as further defiance of Berlin by Dresden.

Cabinet in Throes of Crisis.

The Stresemann Government is again in the throes of a crisis, with a military dictatorship regarded as the most probable outcome. The Reichstag is scheduled to reconvene Tuesday or Wednesday next to deal with the new Hours of Labor bill, but the Cabinet crisis is developing so rapidly that the Reichstag may be forced to assemble sooner. The Cabinet held a prolonged council today but reached no decision on any subject.

The Reichstag will have plenty to talk about and the Stresemann Government tonight has plenty to worry about. It is hard to say whether it is most worried by the Saxon dilemma or the failure to induce France to begin negotiations. The Saxon situation contains sufficient dynamite to disintegrate the big coalition. Behind the scenes there is much running to and fro in an effort to find a compromise. President Ebert in particular is leaving nothing undone to bring about internal peace.

The Socialist scheme is to have President Ebert revoke his "proclamation of an extraordinary state," thus automatically shearing the Reichswehr of its arbitrary powers and also ending the Saxon crisis. But should the President revoke the martial law measure throughout the Reich, the Bavarian ordinance would still be in force in Bavaria. This would entail a loss of prestige for the Berlin Government which it might not survive, and the break-up of Germany might thereby be brought a big step nearer.

Provocation in Bavaria.

From Munich comes a report that the notorious free corps leader, Lieutenant Rossbach, recently set free by the Political Supreme Court at Leipsic, will address a mass meeting and celebration of the Rossbach shock troops and the German Combat League in the Loewenbraeu Beerhall tomorrow evening, and so far the Bavarian dictator, Dr. von Kahr, has made no move to suppress this provocative event. It is further reported from Munich that mails and telephone calls have been placed under surveillance, ostensibly to combat food profiteering. Food unrest is reported in Munich, as almost everywhere else throughout Germany, crowds collected in front of the butcher shops frightening the shopkeepers into closing.

Meanwhile the situation furnishes excellent propaganda for the Saxon Reds. The Saxon Landtag had a stormy session today marked by renewed sensational charges by Minister President Zeigner.

"Even the previous Saxon Ministry made representations to Berlin that intimate connections existed between the Reichswehr and illegal organizations," he said, "and in Prussia Interior Minister Severing has battled against the same thing. The French, too, are thoroughly posted on the subject. The existence of the Black Reichswehr cannot

Continued on Page Three.

Now I Was—and Lost Anna Gould's Millions, by Count Boni de Castellane. See Sunday's American. Circulation over a million.—Advt.

Plot to Murder Four Ministers Laid to Rumanian Fascisti

BUCHAREST, Oct. 18 (Jewish Telegraphic Agency).—A general assassination plot, with four members of the Cabinet among the prospective victims, is declared by the police to have been uncovered following an attack on M. Rosenthal, editor of the newspaper Adeverul, by an alleged Rumanian Fascist named Bacioglu. Rosenthal was so severely injured that he is not expected to live.

The police are holding Codreanu, one of the leaders of the Rumanian Fascisti, and say that the plot originated in the Fascisti organization.

The Ministers said to have been marked for assassination are M. Banu, Minister of Worship; M. Florescu, Justice; M. Constantinescu, Agriculture, and M. Marzescu, Labor.

WASHINGTON SENDS APPROVAL TO WOOD

Message Cabled by Weeks, Now Made Public, Also Urges Effort at Co-operation.

LEGISLATORS STILL RESIST

Maintain Non-Co-operation—Wood Urges Reforms in Message to Legislature.

Special to The New York Times.

WASHINGTON, Oct. 18.—Governor General Wood has been officially informed by Secretary Weeks that he is not only entitled to but has the full support of the Coolidge Administration in his conduct of affairs in the Philippines.

The pledge to uphold General Wood was given in a confidential cablegram to the Governor General, sent a week ago after a personal conference with the President, and General Wood several days ago transmitted to various Filipino leaders for acquiescence at Manila dur[illegible] the confidential cablegram from the Secretary of War was read.

Advices from Manila indicate that there has been a marked change of attitude among Filipino leaders toward the Administration of the Governor General since the receipt of this message, which places the seal of full approval by Washington upon his efforts to combat the attempts by native leaders in the Legislature to encroach upon his power as Governor General.

Secretary Weeks's message reads:

"After personal conference with the President, and recognizing the necessity of bringing about co-operation between the branches of the Philippine Government, executive, legislative and judicial, and maintaining the clear line of demarkation between them which is essential to well-balanced government, it seems well to make the following authoritative statement of the views of the Administration here.

"The personal sacrifice involved in your acceptance of your present office is proof of your desire to serve the Filipino people as you have served the United States. You are entitled to the support of the Administration, and you have it.

"The controversy with the legislative leaders and certain executive officers is at bottom a legal one. The Congress, after full consideration, vested the authority of control and supervision over all departments and bureaus in the Governor General, which makes these officials directly responsible to him and not to the Legislature as in a parliamentary form of government.

"The powers of the Governor General have not been exceeded or misused by you in any instance of which the War Department is advised. If the Legislature has enacted legislation violative of the provisions of the organic law, such legislation is to that extent null and void, and in so far as it provides for encroachments on the authority of the Governor General is in no way binding on that official.

"The Legislature has in a number of instances delegated legislative power in violation of the principles of constitu-

Continued on Page Three.

MY OWN IS ORDERED TO BELMONT TRACK BY THE JOCKEY CLUB

Sudden Action Follows Sensational Trial by Papyrus—Runs 1⅛ Miles in 1:51 2-5.

GRAYSON MUCH SURPRISED

Says No Explanation Was Given—Horse Will Be Shipped Here Today in Special Train.

ODDS DROP TO EVEN MONEY

Final Trial of Derby Winner Causes Quick Shift in Betting on $100,000 Race.

Sensational last-minute developments have marked the $100,000 international race between Zev and Papyrus, scheduled to be run tomorrow afternoon at Belmont Park. Following the amazing showing of Papyrus in his final trial at Belmont Park yesterday morning and the subsequent shortening of the odds to even money, a message was sent by The Jockey Club to Admiral Cary T. Grayson, owner of My Own, American substitute in the big race, to ship his horse at once to Belmont Park in a special train at the expense of The Jockey Club.

The result of these developments has served to clothe the entire race in mystery, all of which seems to revolve around the condition of Zev, the horse already selected as the American standard bearer. Zev's work in training has failed to impress many horsemen who are familiar with Zev's form. But the Jockey Club stated that the purpose of the message was merely to shave My Own on the ground and ready for the race as a precautionary measure. Zev galloped yesterday in a manner satisfactory to S. C. Hildreth, his trainer.

Whatever the reason, My Own will be shipped here today from Laurel, Md., where he has been performing brilliantly. His impressive showing in the Maryland handicap at Laurel last Saturday has served to convince turfmen that My Own is in excellent condition.

The great work of Papyrus in his recent trials, and especially yesterday morning when he went a mile in 1:38 2-5, and a mile and an eighth in the splendid time of 1:51 2-5, at once caused a shortening of the odds to even money.

The Derby winner, with Steve Donoghue, who just arrived in this country, in the saddle, went the mile and an eighth with ease and finished in admirable condition. Many who saw him work felt satisfied that he would go to the post tomorrow a fit horse, despite the fact that Trainer Basil Jarvis and Dr. Pride-Jones plainly state that the colt cannot be up to the racing form he was in before the running of the St. Leger by a matter of at least fourteen pounds.

No Basis for Comparison.

While Papyrus ran the mile yesterday morning in 1:38 2-5 and Zev ran the same distance the day before in 1:39 2-5 the figures as a basis for comparison of the speed of the two horses mean nothing. On Wednesday morning the main track at Belmont Park was still wet from the watering of the previous night and from the morning dew. While it was harrowed previous to Zev's trial, it could not have been as fast as when Papyrus did his mile trial yesterday morning. Then the mile and a half circuit was well dried out and dust was kicked up by the horses in some places.

When the spectators rushed over to where he pulled up the handsome brown colt looked them over in a disinterested manner as if he wondered what all the fuss was about. He looked as if he had just finished a promenade instead of a hard gallop.

Some one has spread a rumor that Zev is not in condition to race. The son of The Finn, however, did what was asked of him and Earl Sande said afterward, "Oh, we just had a gallop." Sande got through with his charge in time to get over the main track and meet Donoghue before the latter was given the

Continued on Page Twenty-three.

Atlantic City Elks' Lodge Votes to Expel Members of Ku Klux Klan From the Order

Special to The New York Times.

ATLANTIC CITY, N. J., Oct. 18.—The Atlantic City Lodge of Elks, 276, last night authorized expulsion from the organization of members of the Ku Klux Klan. This is said to be the first action of its kind by a fraternal order.

Exalted Ruler Eugene G. Schwinghammer, an attorney of this city, declared that the action was the forerunner of a national campaign in this direction.

"The principles and practices of the Ku Klux Klan are in direct variance to the precepts on which the Order of Elks was founded," he said.

The action followed the weekly meeting of the lodge, which adopted a resolution condemning the Klansmen and forbidding any member of that body from membership in the Elks. The resolution points out that a member of the Klan cannot consistently take the obligation of the Elks and at the same time be aligned with any other organization opposed to men who are already members of the Elks. It was explained today that this refers to the enmity of the Klansmen toward Catholics and Jews, both of which are represented in the membership of Elk lodges throughout the country. As a result of the action several Klansmen will be expelled.

Exalted Ruler Schwinghammer announced that a secret committee was conducting a rigid investigation of the entire membership of 1,700 to ascertain if certain reports were founded on fact. According to general report, the Ku Klux Klan is organized particularly strong in this county.

CHILDREN STARVED TO MEET HIGH RENTS

Little Ones Stunted, Family Morale Menaced, East Side Social Workers Testify.

COURTS STILL HANDICAPPED

Municipal Justices Urge Tightening of Emergency Laws as Well as Their Extension.

Rents on the east side have been increased to such an extent that money which normally would go for food and clothing has had to be expended for living quarters, with the result that east side children between the ages of 5 and 12 are from five to seventeen pounds under normal weight, the average being about six pounds below normal, according to Edith B. Coff, a neighborhood worker in the Madison House, an east side settlement, who testified yesterday before the State Housing Commission at the City Hall.

Mrs. Coff's dark picture of misery resulting from rents exceeding the ability of the families to pay was corroborated by a dozen other leading social workers, including John L. Elliott of the Hudson Guild, Lillian D. Wald of the Henry Street Settlement, Mrs. Mary Kingsbury Simkhovich of Greenwich House, Rosalie Manning of the Women's City Club, Henry Fleischman of the Educational Alliance, Eleanor Blackman of the United Hebrew Charities, Helen Hart of the East Side House; Lawson Purdy of the Charity Organization Society and Bailey B. Burritt, of the Association for Improving the Condition of the Poor.

A dozen Municipal Court Justices, including Chief Municipal Court Justice Aaron J. Levy, gave graphic testimony of hardships visited upon tenants because of their inability to pay rents demanded. The witnesses described insanitary conditions in tenements, and told of unsafe fire-escapes, the overcrowding of families living in tenements that were abandoned as unfit for human habitation ten years ago and of landlords evicting tenants ostensibly to get apartments for their own use and then of renting the places to others at increased prices.

Some of the Justices referred to the testimony of Professor Samuel McCune Lindsay on the previous day and declared that, from their observation of thousands of cases, the housing shortage, far from being "psychological" or "a state of mind," as Professor Lindsay said, was as acute as three years ago when the emergency rent laws were passed by the Legislature, and possibly more so.

Twelve Persons in Three Rooms.

The State investigators were told of families of twelve living in three rooms and of families of ten and eight also living in three rooms in the poorest sections of the city, a condition which social workers described as inevitably resulting in unnecessary sickness as well as in the breaking down of the morale of the family.

It was Miss Wald who said that the problem of the failure of the landlords to make necessary repairs was a very great social question, as being forced to live in unsanitary conditions directly involved the maintenance of the family's morale.

"The home is the unit of civilization," she declared. "It is difficult to establish a decent standard for the home when the plaster is falling down. This morning I received a letter from a sick woman who said the roof was leaking and the water was dripping on her bed. She said the landlord refused to fix the leak. I find that the home is a less decent place to live in than it was two years ago. The family budget cannot stand the strain of higher rents. People need food, clothing and recreation, and the amount of money being spent for rent makes expenditure for other necessities perilous."

Judges and social workers called for the extension of the rent laws on the ground that the housing shortage was still critical. They declared if the rent laws were permitted to lapse riots would follow. Such a condition would cause a calamity, witnesses testified. "Too terrible to think about" and "a plague would be more merciful" were some of the replies witnesses made when asked what would happen if the poorer sections of the city if the emergency laws lapsed.

Chief Justice Levy said that in the Bronx and other sections the calendars were so congested that it would take years to clear them. In the Bronx 17,000 cases are awaiting trial and if all of these should demand a jury trial, according to an estimate, it would take about thirty years to clear the calendars. Judge Levy suggested that the legal power of summary eviction which makes the realty interests more favored than other businesses should be repealed and said that once summary proceedings were wiped out rent laws would not be necessary. Housing conditions today are worse than four years ago.

Continued on Page Two.

TO LOOK AND FEEL BETTER TAKE Bell-Ans after meals.—Advt.

HULBERT NOW ILL, BUT KEEPS AT WORK

Acting Mayor, With Symptoms of the Grip, Refuses to Quit Budget Task.

DUTIES TOO HEAVY, HE SAYS

In Letter to The Times He Urges Part of Load be Lifted From the Mayor.

Looking pale and tired, Acting Mayor Murray Hulbert after an all-day session at budget-making yesterday admitted he was not well and had a fever. He may not be able to see the budget completed. His close friends, alarmed at his condition, have advised him to take a rest. It is well known that he has not been in the best of health and has complained of pains in the shoulders and arms.

"I do not know where I'll be tomorrow," said Mr. Hulbert, who has been Acting Mayor since Mayor Hylan has been incapacitated by illness, "but I want it understood that I'm going to stay here until the day's task is done. It's a pretty big one. I'm doing the work Mayor Hylan would be doing were he here. In his absence I am carrying out his policies, in so far as I am able to do so. I hope I shall be able to finish this budget work."

The fact that the budget must be printed by Saturday midnight is what makes it necessary for the city officials to work overtime. They worked all yesterday morning and took a short adjournment for luncheon. When it came dinner time last night several members were for taking another adjournment, but Mr. Hulbert insisted on working right through without stopping. He said he would continue until midnight, if necessary. Two motions to adjourn were presented, but both were voted down, Controller Craig and several other members quit anyway and went to dinner. The Controller said he didn't intend to return, as the "hectic rush" did not seem to him to be necessary.

After being in "strictly executive session" from 7:40 o'clock until 8:30 o'clock last night, the hearing was adjourned to be resumed today following the regular meeting of the Board of Estimate. It was apparent that there had been considerable wrangling among the members of the board. Several of the members left earlier in the evening, but some of them returned. When the adjournment was taken Acting Mayor Hulbert refused to make any comment.

With a heavy Board of Estimate calendar to be acted on today, Mr. Hulbert expressed fear that without working nights the budget would not be ready for the printers on time.

"Go home and forget about the budget for the time being," Mr. Hulbert's friends advised. According to physicians who happened in City Hall yesterday, but who did not call on the Acting Mayor, Mr. Hulbert has symptoms of grip.

In a letter to the editor of THE NEW YORK TIMES, received last night, Mr. Hulbert told of the enormous amount of work connected with the preparation of a city budget and stressed the mental and physical tax which the task places upon city officials who have numerous other important duties to perform. He urged that relief be provided and suggested as a solution the creation of the office of Director of the Budget, which would take over all work in connection with city appropriations and apportionments. His letter, in full, follows:

City of New York,
Office of the Mayor,
Oct. 18, 1923.

To the Editor,
NEW YORK TIMES,
New York City.

My Dear Editor:

If we would conserve the health of the Mayor and other members of the Board of Estimate and Apportionment, permit city business to be transacted when it ought to be transacted and at the same time give proper thought and study to matters of governmental policy, then the excessive time-consuming and health-racking encroachments of budget making must be relieved. To my mind the most effective way to do that would be through the creation of the position of Director of the Budget.

During the budget-making period this year, as in the past, the normal routine of municipal administration has been practically suspended. The greater part of my time since the absence of Mayor Hylan has been taken up with budget preparations. This undoubtedly is true of all the other members of the Board of Estimate and Apportionment. We have had only snatches of time to keep abreast of the present-day problems which confront me.

How vast is the work of preparing a $372,000,000 budget may be realized when it is pointed out that the budget of the Police Department alone exceeds the total budgets of the States

Continued on Page Eleven.

Meldeon for Dandruff. Satisfaction or money back. All Druggists. Meldeon Shops.—Advt.

ARSON AND MURDER PLOT IN FAMILY FEUD COST LIVES OF SIX

Two Men Held and a Third Sought for Bath Beach Fire Last Monday.

TRUCKMAN ADMITS GUILT

Persuaded by Son-in-Law of Aged Victim to Join in House Burning.

OIL-SOAKED RAGS PLACED

Conspiracy Due to Hatred of Father-in-Law and Quarrel Over Property.

A grussome solution was announced yesterday by the authorities in the mystery of the fire which last Monday morning swept away the lives of six persons in the frame dwelling at 8,417 Nineteenth Avenue, Bath Beach.

In substantiation of this solution they charged two men with murder and arson, set out in quest of a third alleged principal, held another man as a material witness and persisted late last night in examination of two telephone girls, who had been questioned since Wednesday night.

To William S. Ford, a real estate dealer, 39 years old, of 244 Bainbridge Street, Brooklyn, the Fire Department, Police Department and Kings County District Attorney attributed the plot which imperiled sixteen lives and took six, among them that of George F. Keim, elderly father-in-law of Ford. Against Keim, the investigators said, Ford had nurtured a long-standing grudge, feeding an inflamed mind with increasing dissatisfaction that Keim continued to live.

Truckman Also Held.

To Raymond Anderson, 22 [illegible] a truckman, of 185 Woodbine Street, they attributed the equally guilty role of being an accomplice in the conspiracy which ended when oil-soaked rags were lighted against the wooden sides of the Bath Beach house. He, too, was held on charges of murder and arson after a bombardment of questions which compelled him, finally, to narrate a story of deliberate murder which took no compassion on fifteen other lives in its frenzy to snuff out one.

Another man, to be known as John Doe until he is caught, will be accused of murder and arson, for he is alleged to have helped Ford in the actual firing of the building.

A fourth person, not a member of the conspiracy, but possessed of important information, was James R. Lynch, 25 years old, an accountant, of 385 Chauncey Street, Brooklyn. He was held as a material witness after he had been rigidly questioned.

Two others were questioned for many hours because they could account for the conduct and whereabouts of the alleged incendiaries and murderers for several hours preceding the fire. They were Dorothy Johns, 19 years old, and Gertrude Johns, 20 years old, her sister, telephone operators, of 129 Linden Street, Brooklyn.

Alibis, retractions of these alibis in whole or in part, confessions in full, confessions in part, denials, denials of denials, narratives of cold-blooded efforts piled high and fast. When late last night, District Attorney Charles J. Dodd, Fire Marshal Thomas P. Brophy, Detective Captain George Busby and other investigators went to their homes they had accomplished only a partial revelation of the background of litigation, physical attacks, family disputes and death plots that impelled even these officials to admit they were confused with the multitude and viciousness of the details.

Hatred of His Father-in-Law.

From out of this mass of statements stood forth one chief allegation: that Ford's ire against his father-in-law, Keim, was so insistent that he demanded that two others engage with him in effecting Keim's death and that when one of the other two, terrified with the crimson glare in his windshield, told him that flames were already speeding toward the sleeping sixteen, Ford taunted him with being "yellow." The authorities were told that Ford had quarreled so bitterly with his father-in-law that during a referee's hearing Ford attempted to shoot Keim, that Ford had accused Keim of an attempt to choke Mrs. Ford, Keim's daughter, that Ford had tried to induce Anderson to kill Keim on a previous occasion, and that Ford was frequent in his threats to "get even" with Keim after the latter had caused his arrest on a charge of assault.

In the background stood also the story of Keim's separation from his wife, a parting that rendered him so bitter against her that he cut off Mrs. Keim

Continued on Page Four.

Cody Horse Is Coming Here As Model for Mrs. Whitney

Special to The New York Times.

CHICAGO, Oct. 18.—"Smokey," a horse selected from the ranch formerly owned by Buffalo Bill at Cody, Wyo., arrived in Chicago today in a special car en route to New York, where he will pose as a model for a statue of the famous scout to be carved by Mrs. Harry Payne Whitney.

The horse was foaled on the Cody ranch and is the private riding pony of F. S. Groves Jr., present owner of the Cody ranch. He has never been off the ranch until he started on his 2,500-mile trip. He will take a rest here before proceeding East.

He is a magnificent black with an arched neck with the dash and go of the Buffalo Bill mount which he is presumed closely to resemble. The statue will be of bronze and will be erected in the midst of fifty acres of raw land on the edge of Cody. Mrs. Whitney visited Cody and selected the site.

2 DIE, SCORE SAVED IN STORM OFF CONEY

Heavy Seas Break Fishing Boat and Upset Lifeboat With Six of Crew.

TUG RESCUES PASSENGERS

Survivors of Wreck Brought Ashore After Hard Fight—Search for Other Craft.

A storm which sent great waves crashing up Coney Island's beach yesterday afternoon at high tide, caught the fishing boat Halcyon two miles off Steeplechase Pier, forced the passengers and crew into lifeboats, an dtook the lives of the captain and engineer of the vessel when their small boat capsized in the heavy seas.

Fifteen passengers and others in the crew of the Halcyon were rescued only through the fine seamanship of a tug captain who answered their distress signals.

A strong northeast wind, which officials of the Weather Bureau declared was the tail end of a storm between New York and Bermuda, hurled a flood tide that exceeded anything local fishermen had seen in forty years, raging into shore with such force that it carried all the way under the Coney Island Boardwalk and washed away part of the filled-in beach, made by the city when it was constructing the walk.

Captain Van Kleet took the Halcyon with fifteen passengers out to the fishing grounds early in the day. The vessel was on its way back to the Battery at about noon when it ran into the storm.

As the sea became rougher the small vessel pitched and tossed about until her sides groaned with the strain. Something had to give way to the ripping force of the waves, and soon the Halcyon was leaking badly. Captain Van Kleet ordered the crew to the pumps, and passengers did their best to help by bailing out the water with buckets and hats and anything that came to hand. But they made little headway and the water kept pouring in, and, hammered by the ceaseless beating of the waves, the craft began to break up.

Catch Signals for Help.

Passengers and crew, fearing disaster, then picked up whatever they could find to wave in the hope that they would attract attention from a boat that could come to their rescue. George Gollery, a city watchman on the Coney Island boardwalk, saw their frantic efforts and notified Captain Gillen of the Coney Island police. He was powerless to help, but a message to Manhattan Police Headquarters called the fug Manhattan from the Battery.

Watchers on the boardwalk could see little of the helpless craft because of the low visibility. But some, with marine glasses, said they saw parts of the craft fall away, and declared that it was breaking up fast in the heavy seas.

When he saw that his vessel could not hold out much longer against the storm, the skipper ordered the passengers and James Finley of 29 South Street, a deck hand, into the largest lifeboat. It was launched successfully, but watchers from the shore could see that it was tossing dangerously.

A few minutes later Captain Van Kleet, the engineer, whose identity was not learned, and four members of the crew went over the side of the Halcyon in another boat. It had been in the attention of Captain Fred Kirk of water but a short time when a huge wave caught it, lifted it high into the air and dropped it back, overturned.

Continued on Page Six.

ARREST 11 IN PLOT TO FLOOD NEW YORK WITH JERSEY BEER

Former Secretary to Edwards Among Prisoners Seized by Federal Agents.

$800,000 BRIBERY CHARGED

Four Brewers Taken—Thousands Paid Weekly for Monopoly, Detectives Say.

TRAP SET IN HOTEL SUITE

"Political Leaders" in the Traffic, Haynes Asserts—Raid Follows Indictments.

Eleven men were arrested late yesterday when agents of two branches of the Federal Government, acting on orders from Prohibition Commissioner Roy A. Haynes and United States District Attorney William Hayward, smashed an alleged $800,000 bribery plot to permit beer running from New Jersey to this city.

Nine of the prisoners were taken when the agents suddenly swept down on a suite of rooms in the Hotel Pennsylvania. They included four New Jersey brewers, two dealers in alcohol, a prohibition agent, a warehouseman, and J. Harry Foley, Jersey State Superintendent of Weights and Measures, who was Private Secretary to United States Senator Edward I. Edwards when the latter was Governor of New Jersey. The two additional prisoners were taken later while the others were being arraigned.

Foley and the brewers were charged with conspiracy to bribe a prohibition agent. Colonel Hayward said that $800,000 in actual cash had been paid to repeatedly "corrupt" agents. The money, he said, had been passed over in the Pennsylvania suite, which had been rented for just that purpose by the Federal authorities.

The scheme of the plotters, as told by the Federal sleuths to accept the money and to even extend protection to the brewers in transporting beer into this city. The alleged bribers sought a monopoly here for Jersey beer and paid the agents to conduct a vigorous campaign against the Pennsylvania brewers, even supplying the agents with "inside dope" on Pennsylvania shipments bound for this city.

Accuses "Political Leaders."

In a statement issued after the arrests, Commissioner Haynes charged that "some political leaders have used the illicit traffic for private and political gain." He said that the evidence against the men under arrest was "overwhelming" and that the investigation leading up to the raid had disclosed "astonishing" conditions. He said that the go-betweens who acted as the links between the backers of the huge bribery plot and the pesudo-corrupt agents had told the latter that "high Treasury and Department of Justice officials in Washington participate."

Colonel Hayward, who added "shocking and sensational" to the dry chief's characterization of the conditions revealed in the investigation that began last June, said that he intended to lay the whole situation before Attorney General Harry V. Daugherty with a suggestion that an immediate investigation be undertaken in New Jersey. Colonel Hayward said that his recommendation might include charges of equally bad conditions in Pennsylvania.

The men arrested at the hotel were lulled into complete security before the agents, backed by a sealed indictment handed down two hours before by the Federal Grand Jury, acted at the hotel shortly after 4 o'clock. The hotel prisoners had no statement to make when arraigned before United States Commissioner John M. Beyle beyond pleading not guilty. Each was held in $15,000 bail and hearing was set for 11 o'clock on Nov. 1. All furnished bonds through the New Amsterdam Casualty Company which put up $165,000 in cash. Those arrested were:

BUTLER, EDWARD, Vice President of the Peter Breidt Brewing Company, of Elizabeth, N. J.

ELFINFEIN, SAMUEL, President of the Alcohol Warehouse Company, 200 West Street, Manhattan.

FOLEY, HARRY J., Superintendent of Weights and Measures, Jersey City, N. J.

GOLDMAN, HERMAN J., President of the Herman Chemical Company, of Brooklyn.

GREENFIELD, Henry, Prohibition agent.

KATZ, HERBERT, Secretary of the Paterson Malting and Brewing Company, Paterson, N. J.

KULLER, HARRY, Vice President of the Hygiena Brewing Company, of Passaic, N. J.

NATHAN, WILLIAM, a truckman of Hoboken, N. J.

SEEBER, GEORGE, President of the Rising Sun Brewing Company, of Elizabeth, N. J.

SCHWARTZMANN, THEODORE T., Vice President of the same firm.

ZACKAROFF, Dr. LEO, Treasurer of the Alcohol Warehouse Company, 470 Greenwich Street.

"It has been known all over the nation," said Commissioner Haynes, "that the Hotel Imperial last night, that prohibition violations in New Jersey have been flagrant. Some political leaders have used the illicit traffic for private and political gain. Because conditions there if not only been difficult to protect the integrity and morale of operating forces against efforts to bribe and efforts to discredit, but it has been difficult in many instances to secure convictions.

"Astonishing Conditions."

"The cases that have just been developed by Federal agents during the past several months, in which arrests have been made today, have disclosed astonishing conditions. Overwhelming evidence has been secured against a large number of New Jersey breweries and several large industrial alcohol concerns of New York and many other New Jersey places.

"Some of the breweries and alcohol concerns are [illegible]

Says Ford Will Get Prohibition Nomination; Chairman Summons Party to Washington

Special to The New York Times.

LOS ANGELES, Cal., Oct. 18.—Henry Ford is almost certain to get the prohibition nomination for President in 1924, it was stated today by Virgil G. Henshaw, Chairman of the Prohibition National Committee, in announcing a call for a national conference at Washington on Dec. 12.

Whether Ford will accept was not stated by Henshaw, although he said the automobile manufacturer seriously considered the dry party nomination in 1923 and was only persuaded to decline it due to his support of ex-President Wilson's policies.

The Washington conference, according to Henshaw, is to determine the time and place for the national convention to nominate candidates and to make plans to enlist certain asserted laxness in the present liquor law enforcement to the attention of the public.

SIOUX FALLS, S. D., Oct. 18.—Organization of a South Dakota branch of the National Ford-for-President Clubs, with headquarters at Watertown, S. D., has been completed, it was announced here today.

DULUTH, Minn., Oct. 18.—"If Henry Ford is nominated he will be the next President of the United States," Dr. William Stidger, pastor of St. Mark's Methodist Episcopal Church of Detroit, said in a lecture last night at the First Methodist Church here.

Special to The New York Times.

DETROIT, Mich., Oct. 18.—Domestic production of the Ford Motor Company for the year 1923 passed the 1,500,000 mark on Wednesday.

Illustrating the record-breaking pace established by the automobile industry generally this year, it is officially announced at the offices of the Ford Company that from Jan. 1 up to and including Wednesday the output of passenger cars and trucks reached the grand total of 1,500,696, or an increase of 564,774, approximately 60 per cent., over the same period of 1922, which also was an exceptional year from a production standpoint. The 1922 output was 935,922 cars and trucks.

14,000 British Doctors Vote to Strike Jan. 1; Object to Cut in Fees for 15,000,000 Patients

Copyright, 1923, by The New York Times Company.
By Wireless to THE NEW YORK TIMES.

LONDON, Oct. 18.—About 14,000 doctors have decided to strike, Jan. 1, against any cut in the amount paid them for attending patients insured under the national health insurance scheme. If they do the arrangement by which 15,000,000 working men and women get their medical attendance practically free will break down.

Since health insurance was introduced into England a large number of medical practitioners have become "panel doctors" and have undertaken to treat without further charge the men and women who are required by law to pay health insurance. Recently they have been receiving annually 9 shillings and 6 pence for each patient on their list, of which "approved societies"—the Friendly Society, Trade Union, or the Industrial Insurance Company to which the insured patients belong—have been paying 7 shillings and 3 pence, while the national exchequer has made up the balance of 2 shillings and 3 pence.

But in the future, for economy, the Government has suggested that after at the end of the year the doctors should be content with only 8 shillings and 6 pence, that the Government should pay nothing and that the "approved societies" should find the extra 1 shilling 3 pence.

To this proposal the "approved societies" have objected on the ground that any further contributions they made should be devoted to "preventive and curative" work rather than to paying ordinary doctors, but much stronger opposition has come from the medical men themselves. They declare that they will not work as "panel doctors" for a penny less than their 9 shillings and 6 pence, and at a meeting of the "Panel Doctors' Union," held this afternoon, declared that they would resign wholesale.

Moreover, in their sessions, which were behind closed doors, it is understood that they brought up a number of other grievances. They complained of the intolerable number of forms to be filled out. They objected also to dictation by officials of the Health Ministry, who are not medical men, and they demanded freedom from orders from "laymen."

Some of them even suggested a breakaway from the official organization altogether and the establishment of public medical services independent of the Government and managed by the doctors themselves. These would charge annual fees determined by the medical practitioners' union and the British Medical Association at a level which they contend would be fair to the working doctors.

How did your garters look this morning? To keep ankles "trim" get the genuine Boston Garters—Velvet Grip.—Advt.

Solomon's Newest Discoveries About Your Wife's Fascinating Smile. In Next Sunday's American. Circulation over a million.—Advt.

and all in attempting to bribe Federal officers, about $80,000 in cash having actually been paid. Several men of political prominence are also implicated in conspiracy, and the accurate knowledge we now have of the methods of graft being practiced by others will, no doubt, justify additional prosecutions later.

"It is represented that men who have collected graft money have paid but a small part of it to alleged corrupt agents, having personally pocketed the greatest amount, representing that high Treasury and Justice officials in Washington participate. These brazen methods set in motion currents of corruption in the underworld and even among many who should know better.

"This creates the impression that all connected with enforcement must be corrupt; therefore, they argue, 'why not get in on the graft ourselves.' These corrupt practices so emboldened the law violators in New Jersey that part of them followed the Federal agents into New York City, there to culminate their briberies and conspiracies against the Government.

"It is, of course, gratifying to Federal authorities that this campaign against sources of supply and higher-ups in one of the most difficult sections for enforcement in the United States resulted in the arrest of these prominent violators. Not only has it resulted in apprehending these conspirators, but it gives the Government information about their corrupt methods that will not only halt lawlessness in New Jersey but in other large centres where similar practices are being pursued."

Gifts of Autos and Cash.

The charge against Foley and the four brewers was the outcome of an investigation that began, in a small way, last June and assumed "interesting" proportions two months later, when, according to the Government's complaint, Foley became friendly with Saul Grill, a special prohibition enforcement agent, and his partner, Patrick F. Roche. The Government charged that Foley introduced the agents, and two others who were assigned to investigate, to the brewers one at a time and that the brewers began to shower the agents with automobiles, expensive holiday jaunts and substantial cash presents.

One of the first bribes, according to the Federal complaint was of $2,500 passed over during a quiet drive through Central Park. The agents, in an effort to make their evidence ironclad, engaged the hotel suite so that the bribers could do their bribing in comfort. Pay day, according to the agents, was every Thursday and the bribers and the agents would have what amounted to a "business meeting" every Thursday. Jollification followed each meeting.

As the Government men told it, the New Jersey brewers early in the year began to view with alarm the increasing business done in this city by Pennsylvania breweries. The Pennsylvania makers of the real stuff were shipping in barrel lots and the profits of the New Jersey beer began to suffer. The bribe rate per barrel, according to the agents, was $1 to $2 each.

Colonel Hayward said that his office and the other Federal agencies for prohibition enforcement in this city were informed of the conditions in New Jersey. Colonel Hayward said they heard "that the Jersey brewers were paying graft for protection and were willing to pay it anywhere."

Yellowley's Men Engaged.

The Federal District Attorney conferred with E. C. Yellowley, formerly in charge locally and now Chief Prohibition Enforcement Agent, and the result was a decision to have some of Yellowley's most trusted men investigate.

"The prohibition agents," said Colonel Hayward, "got in touch with Hugh McQuillan, Chief of the Treasury Special agents, and between them they decided to get some of the graft."

Saul Grill, one of the general prohibition agents and a man with a reputation for thoroughness, was chosen to make the approach. Grill was the agent who recently went to Canada, negotiated a deal for thousands of cases of Scotch, decoyed the sellers to this city and arrested them. He also got the evidence that resulted in the raids on Broadway rendezvous. Grill looked the ground over and then Roche and Special Internal Revenue Agents Earl R. Barnard and William M. Danninger were assigned to be "corrupted."

The four Government detectives went to work in earnest then. They charged that their meeting with Foley was arranged for by Jersey politicians and that when the "agents agreed to furnish protection for 'real beer' to the Jersey brewers, Foley was introduced to Kats, known as Major Katz by virtue of a Quartermasters Corps commission during the Spanish-American war. One by one, according to the agents' sworn statements, they met the other brewers.

The agents agreed to see that truckloads of Jersey beer were not molested on the trip across the ferries and that every single consignment of Pennsylvania beer they heard about would be promptly seized. It was arranged that payments of from $1,000 to $6,000 to the beer protectors were to be made weekly and on the basis of $1 a barrel at the Hotel Pennsylvania headquarters.

Spread of Jersey Beer.

The scheme of "protection" worked well and Jersey foam was quenching the thirsty in September in many saloons, restaurants and "speakeasies" in the metropolitan district. The "corrupted" agents and the brewers, according to the agents' stories, entertained each other right royally at the weekly business meeting when reports showing the spread of Jersey beer and the complete evaporation of the Pennsylvania article were delivered.

In the weeks when the $84,000 was being paid over in good money the agents were in constant communication with their superiors and it broke down in Colonel Hayward's office last night held all of the money alleged to have been paid over. This will be used as evidence against the accused men.

When the brewers had established what Colonel Hayward called "their dream of a Jersey beer monopoly," they apparently thought that they were not doing enough for the supposedly bought agents. So they began to take their fictitious friends on long automobile tripa. When one of the agents drifted into the delicate automobiling from roadhouse to roadhouse he and his partner received presents of machines of an expensive make.

Then there were "feasts" at inns near New York. One of these little entertainments cost $1,000 at a well-known Westchester County resort, according to the agents. It was during these entertainments when the article of industry flowed freely, supplemented by something stronger, that the brewers unbosomed themselves to their "protectors."

$800,000 Payments Reported.

Colonel Hayward said that the agents reported conversation in which the brewers had admitted paying $800,000 last year to prohibition agents in New Jersey for protection and the prevention of Pennsylvania's beer transportation across Jersey into New York State. The brewers said, according to the agents, that politicians as well as Jersey agents were getting paid. As showing how well the Pennsylvania blockade was working, one of the brewers reported that in one period of a few weeks the financed Jersey agents had held up eighty-seven motor truck loads of Pennsylvania beer. In the same period, the brewer was quoted as saying, the agents let 40,000 barrels of real Jersey brew trickle this way.

Continuing in this fashion to collect evidence, the agents reported at stated times to Colonel Hayward and his two assistants, Maxwell E. Mattuck and J. A. Millard. Several days after the Federal prosecutors began to put their findings before the Federal Grand Jury and soon after 1 o'clock yesterday, just before the Grand Jury was discharged for this term by Federal Judge John C. Knox, a number of indictments were handed up.

One of the indictments was ordered sealed and as soon as it had been accepted by the Court the Federal agencies, including the Internal Revenue sleuths and the general prohibition agents, began to close in on the hotel suite. Roche and Grill in expectancy of their "pay day" went to the suite early yesterday. They were tipped off that the indictment had been returned and their welcome to the first of the brewers to arrive had an added touch of cordiality in it.

This brewer got to the hotel about 11 o'clock yesterday morning. With his arrival additional agents were dispatched to take up posts in adjoining rooms. No dictographs or other detection paraphernalia were employed at any stage of the investigation. This precaution, it was explained, was not necessary, as the suspects talked freely and at all times and the agents were always careful to have at least one corroborating witness around when the talk got interesting.

One by one the men wanted drifted into the lobby of the hotel. By 4 o'clock, all but one of the men named in the indictment had appeared at the hotel. When one of the agents commented on this man's tardiness the telephone in the suite rang and the missing one reported that he had been delayed but was hurrying right over. At 4 o'clock, led by McQuillan and P. G. Merrick, Divisional Chief Enforcement Agent, the arrests began.

The men were not arrested in one move, but were taken as they stepped singly or in pairs from the suite on their way out. According to agents the week's payroll of $4,000 was handed over during the afternoon to Agent Roche.

In automobiles that had been kept waiting outside the hotel, the prisoners were taken to the Federal Building and arraigned. Colonel Hayward and Mr. Mattuck appeared to present the complaint against the men. Foley was the last one arraigned. He, like the others, was outwardly unruffled. The men were all exceedingly well dressed and seemed to take their plight as a matter of course.

Major Katz, Butler, Kuller and Seeber were the first to face Commissioner Boyle. Due to delays at the Federal Building, it was not until close to 6 o'clock when the first of the prisoners heard the complaint against them. The complaint in the case of Major Katz and the three others was sworn to by Agent Roche.

He charged that on May 1, 1923, and continuously up to yesterday, the prisoners conspired and confederated to violate the prohibition law. The men were charged by Roche with attempting to influence Agent Grill "to omit and fail to report violations of the National Prohibition act in New York and New Jersey by the Paterson Brewing Company, Peter Breidt Brewing Company, Hygeia Brewing Company and Rising Sun Brewing Company."

Tells of Bribe Payments.

Roche swore that Major Katz on Oct. 4 gave $6,000 to Grill as a bribe. He alleged that Butler gave Grill $2,000 on Oct. 3, and that on Oct. 15 Grill was paid $2,000 by Kuller. On Oct. 13, according to Roche's complaint, Grill got $2,000 from Seeber. Foley was included in this complaint. Of him, Roche swore:

"In furtherance of said conspiracy and to effect the object thereof, at the Southern District of New York and within the jurisdiction of this court, on or about Oct. 13, 1923, the defendants, Harry Foley, Edward Butler and George Seeber, did meet at the Hotel Pennsylvania against the peace of the United States and their dignity and contrary to the form of the statute of the United States in such case made and provided."

It was Roche who also made the charge against Eltinfein, Zacharoff and Greenfield, the last named a prohibition agent. According to Roche, the accused men offered $500 to Agent Grill to go to Chief Merrick and have the latter transfer Agent Crabbe from his post at the alcohol warehouse in West Street. Greenfield, then on duty in Jersey, was suggested as the man who should succeed Crabbe. Roche and Grill went to Chief Merrick and told him of the plan. Merrick at once agreed to transfer Crabbe and put Greenfield in his place. Merrick also detailed a man to watch Greenfield.

The complaint also alleged that $3,500 was paid to Greenfield to influence him in his official duties so that alcohol could be illegally withdrawn from the warehouse at will.

Grill swore that Greenfield approached him with the $500 so that Grill, who had a reputation as an "under cover man," would not interfere.

The charge against Goldman and Schwartzmann, disclosed on their arraignment, was an alleged bribe of $500 to Grill to see that an action against them in Boston was not pressed. Roche in making this complaint swore that the defendants had paid him $2,500 to enlist him in behalf of the same end.

As quickly as the prisoners were arraigned they were escorted to the room of United States Marshal William C. Heeht, where bail was arranged. Each of the defendants left without a word in response to newspaper men's questions.

Dennis Collins, President of the Peter Breidt Brewing Company, of which Butler is Vice President, said that he personally knew nothing of the matter. Collins is President of the People's National Bank of Elizabeth and is City Controller.

"It is all a surprise to me," he said, "and I don't know what to make of it. I didn't even know that Butler was in New York City. I have not been active in the business for the last two years and Butler has been doing all the work."

Reporters who sought information about Mr. Seeber were referred to his Elizabeth attorney, Edward Nugent.

"Any one who knows Mr. Seeber," said the lawyer, "would stamp this story as absurd and ridiculous."

The political fortunes of Foley were linked closely with those of Senator Edwards at one time. Foley was a lawyer in Jersey City when Edwards was practicing law. They became fast friends. Foley was active in the campaign that resulted in Edwards's election as Governor and became Secretary to the Governor. During the Governorship Foley continued in that capacity, but resigned when Mr. Edwards was elected to the Senate. Foley's appointment as Superintendent of Weights and Measures for New Jersey followed soon after his resignation of the secretaryship.

Major Katz's family has lived in Paterson for years. Bernard Katz, his father, was a close friend of Garret A. Hobart, Vice President under McKinley.

SEIZE 125 BARRELS OF BEER.

Yellowley Agents Capture Trucks Trailed From Jersey.

The first result of the breaking of the alleged agreement between accused New Jersey brewers and Prohibition agents came last night when agents on the staff of Chief E. C. Yellowley seized 250 half barrels of beer on three trucks at Eleventh Avenue and Fiftieth Street. Two of the agents who had tricked the owners of the beer into believing they had purchased "protection," were riding the trucks when the seizure was made.

The trucks were trailed across the Forty-second Street ferry to the point of seizure where Prohibition Agents Morgenstein and Hanley halted them.

"What have you in these trucks?"

"Beer," chorused the drivers, who were then charged with transporting liquor. The prisoners were Herman Gans of 57 Mount Hope Avenue, the Bronx; Thomas Smith 375 Cook Avenue, Paterson, N. J.; Lester Van Houters, of 117 Redwood Avenue, Paterson; Peter Kienkman 810 Main Street Paterson; Michael Deins 811 East 182d Street, the Bronx, and Alec Fulds, 169 Marshall Street, Paterson.

MOVE HERE TO LOCK 2,000 OPEN SALOONS

Hayward Says Suits Will Be Filed Against That Many in Manhattan and Bronx.

54 INJUNCTIONS SOUGHT

Federal Attorney Declares This Is First Move to Padlock All Liquor Places.

A move to close 2,000 open saloons in Manhattan and the Bronx was launched by Colonel William Hayward, United States Attorney, yesterday with the institution of injunction proceedings against fifty-four cafés, restaurants and cabarets which the Federal authorities will endeavor to padlock as public nuisances under the civil provisions of the Volstead act. The injuction suits were filed on evidence gathered by Assistant United States Attorney Major John Holley Clark Jr.

The complaints have not yet been served on the defendants, so their names and addresses were not disclosed by Colonel Hayward in announcing his drive to padlock every establishment illegally selling liquor in New York City. The drive is an expansion of the move that was launched last Winter, when the injunction was invoked against many of the leading cabarets and restaurants along Broadway. Soon after the Federal authorities instituted injunction proceedings against alleged violators, more than a dozen of the leading restaurants were either padlocked or avoided being padlocked by recourse to the bankruptcy courts.

At the end of the first stage of the crusade many of the famous old landmarks along Broadway closed their doors. Commenting on the Government's drive to enforce prohibition in New York City, Colonel Hayward said:

"I have filed this morning fifty-four injunction suits asking for the closing of that many saloons now running wide open in the Borough of Manhattan.

"This is the first of a series of similar actions which will be commenced as rapidly as the clerks can get out the papers, the clerk of the District Court can file them and the Marshal can serve them.

"Since the repeal of the Mulian-Gage act prohibition agents acting under the supervision of my assistant, Major Clark, have been making a survey of all the places in which arrests have been made since the Volstead act came into effect. The police have co-operated by giving us lists of all arrests made by them under the Mullan-Gage act.

"We have now before us a locality card index of some 1,100 open saloons, together with data of arrests in each, both by the Federal agents and the police. The survey will be continued throughout the Southern district of New York.

"These saloons are of the old type. Drinks are sold quite openly—10 cents for near beer, 20 to 25 cents for real beer and 25 to 50 cents for what passes for whisky. In one saloon a little girl of 7 was observed taking out a can of beer. It was a small can and the price was 40 cents, but it is indicative of the whole situation. The old saloons are with us still and have taken a new lease on life since they defied, have been allowed by the State of New York to put them out of business and this great State has surrendered to them.

"It is my intention by suits against all of the open saloons, probably more than 2,000 in Manhattan and the Bronx alone, to bring the whole situation to the attention of the Federal District Judges. The issue will, of course, be in their hands. It is my own opinion, and I hope it will be theirs, that the only remedy is the padlock."

LIVING COSTS RISE IN PARIS.

Prices Show Steady Increase and Are Now Near the Peak in 1920.

Copyright, 1923, by The New York Times Company.
Special Cable to THE NEW YORK TIMES.

PARIS, Oct. 18.—The cost of living in the French capital increased 16 per cent. in the last year, according to statistics compiled by the prefecture. What is worse, is the news that before the end of the year the cost of living will probably be back to the maximum at the end of the year 1920, when it was 270 per cent. greater than in 1914.

In the third quarter of last year prices dropped to 239 per cent. Figures compiled for the quarter just ended, however, show they have risen again to 331. Thirteen of the most essential foods followed the scale closely, being now 331 per cent. Clothes show much greater rise, being at present 385 per cent. higher than in 1914.

Shoes, which were 18 francs in 1914, 75 francs at the end of 1920 and 56 francs last year, now cost 72 francs.

One hundred kilograms of kitchen coal, worth 6½ francs in 1914 and 19 francs last year, has risen again to the 1920 price of 27 francs.

REPUBLICANS URGE RENT RELIEF LAWS

Would Extend the Present Statutes and Give the Courts Additional Powers.

Extension of the emergency rent laws was recommended at a meeting of the New York County Republican Committees at Bryant Hall last evening in a report of its Committee on City Affairs, of which Irwin Kurtz is Chairman. The committee also recommended legislation giving the courts power to stay all actions for non-payment of rent where a violation against the premises had been filed by a city department, and the enactment of a real tax exemption ordinance which would encourage building. The report was unanimously adopted.

"Your committee, is absolutely convinced, by its knowledge of conditions, that the housing emergency has not passed and that there is an urgent necessity for the continuance of the rent laws," the report read. "We unhesitatingly denounce Governor Smith for his failure to sign the bill which would have extended this law.

"A large percentage of the landlord and tenant litigation at the present time is caused not by an attempt by the landlord to raise rents, but by reason of the failure of the landlord to make repairs necessary to keep an apartment in tenantable condition. Our people are paying high rents and are compelled to live in insanitary, unhealthy apartments.

"The Tenement House Commission is charged with the duty of preventing and correcting violations of the Tenement House law in respect to repairs in apartment houses. The department has failed to compel the correction of conditions complained of in a great many cases. While the number of complaints is very large—Commissioner Mann testified that they were over 100,000 a year—no real attempt has been made by the Administration to increase the force so that they may be acted on properly.

"The Tenement House Department has collapsed and ceased to function. Complaints are not acted upon, and if acted upon and violations are filed, that ends the matter and no attempt is made to enforce the violations.

"There are 25,000 violations now pending. The periodical inspection formerly made has been suspended so that the tenants are wholly at the mercy of the landlord in relation to repairs. Even though they succeed in having a violation placed upon their apartment they must continue to pay rent and the landlord does nothing to remove that violation."

The report of the Committee on State Affairs, of which Harold G. Aron is Chairman, assailed Governor Smith and the Democratic State Senate and declared that the only issue of the Assembly campaign was whether the same crowd that controlled the city should control at Albany.

Herbert R. Limburg, candidate for Justice of the Supreme Court, asserted that the only issue in the judicial campaign was whether or not Charles F. Murphy, leader of Tammany, should continue to control public officials. Justices John J. Freschi and Frederick W. Spiegeberg, also candidates for the Supreme Court, were among the other speakers.

LABOR PICKS CANDIDATES.

Greater New York Council Also Endorses Most Amendments.

The Central Trades and Labor Council of Greater New York, at a meeting last night at Beethoven Hall, endorsed the following judicial candidates: For the Supreme Court—Justice Jeremiah T. Mahoney, State Senator Salvator A. Contilo, Assemblyman Charles T. Donohue and Justice Edward J. Gavegan.

All the present Assemblymen who are candidates for re-election were endorsed except Sol Ullman and George N. Jesse. The Council indorsed the proposal to raise the pay of policemen and firemen and all the proposed constitutional amendments except that on water power.

MOVE TO END CROSSINGS.

Hugo Urges Propaganda to Show Need for Appropriations.

Francis M. Hugo, ex-Secretary of the State of New York, was the principal speaker at a mass meeting at Kismet Temple, Brooklyn, last night, under the auspices of the Long Island Automobile Club, to formulate action for the elimination of dangerous railroad grade crossings in Brooklyn and throughout Long Island. Several State Senators and Assemblymen also spoke. Judge Richard H. Lee presided.

"The question of expense is the real question in the problem of the elimination of grade crossings," declared Mr. Hugo. "Neither political party has made any program in this matter. We want propaganda to bring home to the Legislature the necessity of larger annual appropriations for the elimination of grade crossings. In the last analysis it is a matter of money.

"The press deserves special credit in the movement. The newspapers of New York have been most generous in their support."

GOVERNORS DIVIDE ON DRY MEMORIAL

Some at the West Baden Conference Object to Endorsing the Law's Effects.

NEW DRAFT TO BE MADE

Sweet of Colorado Active in Forcing the Issue—Many Will Meet Coolidge.

Special to The New York Times.

WEST BADEN, Ind., Oct. 18.—The question of prohibition was brought before the Conference of Governors here in executive session behind closed and guarded doors tonight and it resulted in an explosion.

Governor Sweet of Colorado presented a memorial on prohibition designed to be either approved by Governors who cared to do so or indorsed by the conference. The resolution was immediately pounced upon by some of the foes of prohibition principally because of the last paragraph, which they thought would put them on record as declaring that the Eighteenth Amendment had brought about a betterment of conditions in their respective States. That this is the case was vehemently denied by some of the Governors, who pointed to the widespread bootlegging and other evils.

After the two hours' session had adjourned until tomorrow morning, Governor Sweet announced that he and Governors Pinchot of Pennsylvania and Trinkle of Virginia were to redraft a resolution or memorial for presentation to President Coolidge which, he said, "any law-abiding, red-blooded citizen, and especially a Governor, will sign. He predicted that every Governor present would sign the redrafted document. When Governor Sweet was asked what was the nature of the resolution, he declared it was his purpose to emphasize that there is an Eighteenth Amendment. He outlined the nature of the resolution as follows:

"First—That the Eighteenth Amendment is the law of the land.

"Second—That the Federal Government has certain obligations in respect to enforcement of the amendment which the State Government cannot discharge.

"Third—That internally (meaning prohibition enforcement within the States) there must be co-operation; should exist between the State and national Governments."

Wants to Impress Coolidge.

Governor Sweet said that the object of getting the Governors to sign the document was to impress the President that the States would stand with him to enforce the Eighteenth amendment and the laws of the land. He said that there was no discussion of prohibition enforcement methods nor of any proposed changes in the present prohibition laws either of the Federal Government or the States.

The subject was brought before the executive session by Governor Sweet after the present Executive Committee and Secretary and Treasurer had been re-elected and Governor Silzer of New Jersey, presiding, asked if there was any further business to come before the body. This gave Governor Sweet and the other dry Governors their opportunity to introduce the prohibition discussion into the conference. Otherwise it would not have been taken up formally as it was not scheduled on the program.

As soon as the question had been raised and the Sweet memorial read, several Governors began to pick to pieces on the ground that no action could be taken by the conference in either approving or disapproving it, because of a precedent which provides that the conference shall not take a vote on any resolution. When it was explained that those who desired could sign it and none would be requested to vote on it there was some more objection from other Governors, who pointed out that it might place those who did not sign it in a bad light. Others insisted that if they signed it might put them on record as approving everything that now exists under prohibition.

Special to The New York Times.

WASHINGTON, Oct. 18.—About two-thirds of the Governors of States have accepted invitations for the luncheon at the White House next Saturday at which the prohibition question and the duty of the States and the Federal Government in the enforcement of the law will be the subject of conference.

Interest in the conference is becoming greater because of Governor Pinchot's recent attack on the Federal administration of the Volstead act and the revival of the subject at the conference of Governors at West Baden, Ind.

Governors who have accepted are: Branden of Alabama, Sweet of Colorado, Templeton of Connecticut, Denney of Delaware, Hardee of Florida, Walker of Georgia, McCray of Indiana, Hammill of Iowa, Parker of Louisiana, Baxter of Maine, Ritchie of Maryland, Cox of Massachusetts, Groesbeck of Michigan, Preus of Minnesota, Bryan of Nebraska, Scrugham of Nevada, Brown of New Hampshire, Silzer of New Jersey, Smith of New York, Morrison of North Carolina, Nestos of North Dakota, Donahey of Ohio, Pinchot of Pennsylvania, McLeod of South Carolina, McMaster of South Dakota, Neff of Texas, Mabey of Utah, Proctor of Vermont, Trinkle of Virginia, Hart of Washington, Morgan of West Virginia, Ross of Wyoming, Bone of Alaska, and Farrington of Hawaii.

Governors who sent regrets are: Hunt of Arizona, McRae of Arkansas, Richardson of California, Moore of Idaho, Small of Illinois, Davis of Kansas, Russell of Mississippi, Hyde of Missouri, Hinkle of New Mexico and Blaine of Wisconsin.

W. C. REICK LEAVES JOURNAL OF COMMERCE

Raphael R. Govin Succeeds Him as President of the Corporation.

Rafael R. Govin, President of the Interocean Oil Company and the United States Asphalt Refining Company, and the owner and publisher of newspapers in this country and Cuba, yesterday was elected President of the Journal of Commerce, to succeed William C. Reick. Mr. Reick became President of the newspaper corporation two years ago and, with the announcement of his retirement, it was stated that John W. Dodsworth, for forty-eight years actively identified with the management of the paper, and Mr. Reick's predecessor as president, had retired from active interest in its management.

The announcement of the change in the executive management of the publication was coincident with a report that the publication for several years had been under the control of Charles A. Stoneham, until two years ago head of the brokerage firm of Charles A. Stoneham & Co., and that Stoneham had sold his interest. Mr. Dodsworth denied, however, that Stoneham owned the newspaper. The new President is the owner of El Mundo, a newspaper in Havana, Cuba, and several publications in Pennsylvania. His home is in Washington.

The Journal of Commerce announced the change in the following editorial statement:

"At a meeting of the directors of the Journal of Commerce held today, R. R. Govin was elected president of the corporation, succeeding W. C. Reick, who has held the office during the past two years. At the same time John W. Dodsworth, after forty-eight years of uninterrupted service on the paper, withdrew from participation in its management.

"The general policies of the Journal of Commerce will continue as heretofore."

URGES BRITISH TO END RUM RUNNING FLEETS

Sydney Brooks Declares They Are Justly Blamed for Unlawful "Conspiracy."

Copyright, 1923, by The New York Times Company.
Special Cable to THE NEW YORK TIMES.

LONDON, Oct. 18.—Sidney Brooks, in a letter to The London Times, makes a plea for a settlement of the rum-running problem between Great Britain and the United States on the lines of friendship and good sense. He calls the traffic legitimate in the sense that there is no law forbidding commercial dealing in liquor on the high seas, but he says it is scarcely edifying, and that "good business" is about the only plea that can be urged for it. He proceeds:

"It takes on, in effect, the aspect of a conspiracy against the laws of the United States. For our part in the conspiracy we are justly and severely blamed throughout America. Even those who are against prohibition resent the idea of its being evaded through British agencies, while the strong and predominant body of opinion that favors prohibition or has accepted it as the law of the land is outraged by our alliance with the least reputable elements of the country in an effort to frustrate a great social experiment and nullify a national enactment.

"In this matter let it be frankly said we have no friends or even defenders in America. Outside the ranks of the bootleggers and rum runners the feeling is general that we are not acting with the decency and fairness to be expected of us, and I think it will be agreed that if the positions were reversed our people would not greatly relish the daily spectacle of American vessels fringing the British coasts for the purpose of smuggling into our midst sound drug or intoxicant that Parliament had decreed should neither be imported into nor manufactured within the United Kingdom."

SHOTGUNS NOW ARM POLICE IN SARATOGA

Authorities Move to End Crime Wave That Has Terrorized District for Months.

DUE TO LIQUOR TRAFFIC

Bands of "High-Jackers" Prey on the Bootleggers—Glens Falls Affair Latest Exploit.

Special to The New York Times.

SARATOGA SPRINGS, N. Y., Oct. 18.—A crime wave which became noticeable in this part of the State about four months ago resulted this afternoon in the arming of the police of this place with sawed off shotguns and rifles and the issuance of orders to them to shoot to kill desperadoes encountered on the public roads. Organized bands of hold-up men have been terrorizing inhabitants for a radius of fifty miles of this place, and street hold-ups are becoming so frequent that residents of Saratoga Springs, Glens Falls and other communities in the vicinity fear to leave their homes at night.

The action of the authorities here was believed to have been hastened by the attempt yesterday of three bandits to rob the First National Bank of South Glens Falls, in which Selleck J. Varney, the President, put the robbers to flight with his rifle, after they had shot him in the right leg.

These robbers were believed to be members of a band of criminals which, since the enactment of the Volstead law, had resorted to a species of crime known as "high-jacking"—holding up bootleggers on the International Road between Canada and Albany and slaying when their victims attempted to resist.

Not alone were the policemen of this place provided with high-powered fire-arms with which to cope with the hold-up men, but arrangements also were made to provide the fastest automobiles of the local Fire Department to be used by the police in the pursuit of robbers. In the South Glens Falls bank hold-up the robbers got away because the car in which they drove to the bank was able to travel more than sixty miles an hour, and it eluded pursuers in half a dozen cars on the Fort Edward Road.

The crime wave, according to officials, began in June with the slaying of William Hart, a bootlegger, on the International Road, about eight miles north of Glens Falls. Although District Attorney Fred M. Beckwith and the best detectives in the vicinity have been constantly endeavoring to run down the slayers, not the slightest trace of them has been obtained.

Glens Falls and Saratoga are the "transfer" points for the bands that have been smuggling liquor over the border at Rouse's Point in the country. The International road is the only route from the border to Albany, and "high-jackers" make the smugglers their prey. It was while in quest of the band of hold-up men a few miles north of here on Oct. 7 that Roy Donivan, a State trooper, was shot and killed by hold-up men a few miles north of here on Oct. 7. One of his slayers later was killed by State police, and another man was arrested as a suspect.

ARREST ENDS ADVENTURES.

Employer Missed $400 in Clothing When Servant Girl Left.

The adventures which she had crowded into a few days were ended last night when Rose Fargeide, 15, of 1,145 Sixty-fifth Street, Brooklyn, was arrested in her home on a charge of juvenile delinquency.

She had been employed as a servant in the home of Samuel Segal, an ex-policeman, of 1,192 Walton Avenue, the Bronx. Segal awoke last Friday morning to find his apartment filled with gas fumes. Several jets had been opened, the girl was gone, as were clothing worth $400. Most of the garments have been recovered from pawnshops.

According to her story, the girl went to Philadelphia. She returned Wednesday to New York and reported to the Travelers Aid Society at 464 Lexington Avenue that she was May Rand and that her parents had been killed in an automobile accident in Lancaster, Pa. Wrapping a quilt about her, she climbed from a window to a bathing roof and left. She was found at her home last night.

Kills Himself as "a Failure."

The body of Arthur Goldsmith, 35, of 866 St. Nicholas Avenue was found early yesterday in the washroom of his office at the Chevrolet Sales Corporation, 38 Westchester Square, the Bronx. A rope was fastened around his neck. He was sales manager for his brother-in-law, Samuel Kohn, manager of the Chevrolet Sales Corporation. In a note to his wife, Goldsmith said he considered himself a failure and expressed hope that she would find another man who would suit her better.

No Red Tape at "G. H. Q."

WHEN you want a Loan on improved New York City realty, you can get it without the usual red tape by coming direct to

General Headquarters

for Mortgage Loans. We have plenty of money to lend and our charges are moderate.

You are cordially invited to consult

160 Broadway . . . New York
56 West 44th Street . . . New York
383 East 149th Street . . . New York
186 Montague Street . . . Brooklyn
161-11 Jamaica Ave. . . . Jamaica, N.Y.

Lawyers Title and Trust Company

EXECUTOR'S
Unrestricted Public Sale
at the
AMERICAN ART GALLERIES
MADISON AVENUE 56TH TO 57TH STREET.
ENTRANCE 30 EAST 57TH ST.
ON EXHIBITION TO-DAY
From 9 A. M. to 6 P. M.
continuing week days until date of sale
The Very Extensive and Valuable Collection of
Georgian and Other European Silver
Sheffield Plate and Decorative Objects
Embracing the entire stock of
JOHN WELLS COMPANY
Also Mr. Wells' Personal Collection of
American Eighteenth Century Silver
Sold to close the estate
ON THE AFTERNOONS OF OCTOBER 22 TO 27 INCLUSIVE AT 2:30 AND THE MORNINGS OF OCTOBER 24 AND 25 AT 10:30.
An Illustrated Catalogue mailed on receipt of One Dollar.
The Sale Will Be Conducted By Mr. O. Bernet and Mr. H. H. Parke, AMERICAN ART ASSOCIATION, INC., Managers.

Plaza Art Auction Rooms
EDWARD P. O'REILLY, Auctioneer
At Fifth Av. (5-7 & 9 E. 59th St.)
Telephone: Plaza 8444-8446
SALE TODAY at 2 P. M.
Final Session Tomorrow
Collection of the Late
Catholina Lambert
By order of Walter S. Lambert
Also Beautiful Furnishings from 712 Fifth Ave., City
with additions
Louis XV. and XVI. Tapestry suites, Tables, Desks, Flemish Tapestry, Panels, Hall Clocks, Living, Dining and Bedroom Sets, Commodes, Jewelry, Rugs, Pottery, Paintings, Chinese and Persian Rugs, Marble Benches, Spanish Pillars, etc.
Sale Tonight at 8:30
Masterpieces in Paintings, Museum Examples of European and American Schools, represented by Montbenet, Vitcent, Mayer, Kastel, Ridgeway Knight, Blakelock, Bruce Crane and others of equal note.
Exhibition until sale time. Catalogue.

Clarke's
42-44 East 58th Street
Between Madison and Park Aves.
Telephone 7884 Plaza
Sale Today at 2:30
Final Session Saturday
Early American, English, Italian and Spanish FURNITURE
Wrought Iron, Textiles, Rugs and Glass of the 17th and 18th Centuries
The sales will be conducted by Mr. ELLIOT HAASEMAN

Metropolitan Art and Auction Galleries
45-47 West 57th St. New York City
Will Sell at Public Auction
TODAY (FRIDAY) and Tomorrow (Saturday)
At 2 P. M. Each Day
A Magnificent Assemblage of
ORIENTAL RUGS
THE PROPERTY OF A WELL-KNOWN IMPORTER
On Exhibition to Sale Time
CATALOGUES GRATIS
S. G. RAINS, Auctioneer
TELEPHONE PLAZA 3260

Smoky Fireplaces
Made to Draw
Also expert service on general chimney work, heating and ventilating.
No payment accepted unless successful
Frederic N. Whitley, Inc.
Engineers and Contractors
217 Fulton St., Brooklyn

CHILDREN STARVED TO MEET HIGH RENTS

Continued from Page 1, Column 4.

he asserted, because of the increase of population and the marriages contracted. The law which permits a landlord to obtain an apartment for himself merely if he makes application for it should be so amended as to make it incumbent on the owner to prove that he requires it for his own use and that once he obtained possession he will not rent it for a higher rental, said the witness.

Other Municipal Court Justices who testified were Frederick Spiegelberg, Abram Ellenbogen, Sidney C. Crane, Adam Christian Jr., Jacob Panken, John R. Davies and William J. A. Caffrey.

Most of the exuggested that the law permit them to force landlords to make repairs. Justice Spiegelberg frankly admitted that most Judges already were assuming such power extra-legally and that they were withholding rents pending the making of repairs by the landlord. It would be a calamity if the rent laws were dropped, he said. Judge Panken advocated municipal housing for the poor. He declared that if Tenement House Commissioner Mann, who admitted that his department was inadequate to make all inspections necessary, would begin suit against landlords violating the tenement house laws the Municipal Court Justices would back him up.

Another witness said that poor families which left the east side years ago for better quarters elsewhere were beginning to return to the old and unsanitary quarters which they deserted because of their inability to pay rents demanded.

The commission listened attentively as Mrs. Coff described conditions on the east side and paid particular attention to her graphic portrayal of a night in an east side tenement. Of 400 children examined during the past Summer in a school conducted by the Madison House, said Mrs. Coff, 108 were found unsanitary that they were taken to a physician for examination and he found them between five and fifteen pounds under weight.

If a child were six or seven pounds underweight the physician would make no recommendation, said Mrs. Coff. "That is the normal size or weight for an east side child now," was all the physician would say.

"You mean that average weight for an east side child is six pounds under normal?" asked State Industrial Commissioner Bernard L. Shientag, a member of the Housing Commission.

The Effect of Bad Housing.

"Yes, that is what the doctor said," she replied. "These children were between 5 and 12 years of age. In but a small percentage of their homes, said I visited them all, did I find that neglect was the cause. It was the housing condition chiefly that was responsible."

Q.—What did the housing have to do with it? A.—I am going to tell you. The housing condition is this: The flats usually consist of two, three and four rooms, most of them two and three rooms. There are only two windows in most of the houses, real windows that go to the street, wherever there is a three-room apartment. Take, for instance, two children I am thinking about just now, one 8 years old, fifteen pounds under weight, and a little brother of 5, about ten pounds under weight. This family lives on Monroe Street. When I moved in first, in 1916, they had three small children. The father earned $17 a week. He is a laborer and works at painting of furs. He is not an experienced man. He is just helping. In 1923, this Summer, when I visited them, there were seven children in the family. The man now earns $21 a week. About eight months before, the man was out of work so long that they owed a great deal to a lot of the small trades people and his wife would not go out with the children on the street. There were nine people in the family. The eldest was 15½, the youngest a few months.

Q.—How many rooms do they occupy? A.—Three rooms with two windows. There is a third little window going out into a small areaway or airshaft that does not give them any light or air. The housing inside was so bad that I notified the Tenement House Department. Floors were broken, rats were running up and down the house, the ceiling was broken, water was dripping all over, and only after the pressure of both the Settlement and the Tenement House Inspector, who did all he could in the case, the landlord fixed the house after raising them $2 a month.

Q.—How much do they pay now? A.—They now pay $16. We find that in a three-room apartment, for which they used to pay $8 and $9 a month, if the tenant moves out and a new one moves in you can't get the rent raised. We can't keep a family up very well in an apartment that is all open—that is, really one room; because when you enter there is the kitchen, on one side is the bedroom, with a window to the airshaft, and the front room to the front with two windows. There is no door. They take it off anyway because there is no possibility of having a door there. They don't double up, but they rent out space or room to a man or a woman.

Q.—They do that in these three-room apartments that you mentioned? A.—Very often. They can't possibly help that. You take this family this man for instance with the seven children, or even five children, where the head of the family earns $25 or $30 a week—can't get them out and can't pay his rent, can he? In this instance we found that the children were so brilliant and so decent, probably the most decent we have in this district that we got a scholarship for one of them. Otherwise they would have to take boarders into their home, and it is only a three-room apartment.

Q.—You found a direct connection then between the poor housing conditions and the undernourishment and underweight of this large numebr of children? A.—We find that the children do not sleep. The very greatest cases of their underweight is that they do not sleep. The family consists, the usual family, of five or six persons. There are no doors. There is no privacy. The gas is burning most of the night. Is that normal if there is a baby. Every one is talking. Every one is walking. The street is noisy and the child does not fall asleep until 12 and half-past and

LIFTING RUHR TAXES HALTS REPARATIONS

French Are Unable Now to Collect Coal Tax and Export Tax They Had Counted On.

DEMAND THAT BERLIN PAY

Poincare Refuses to Entertain Proposals Until Deliveries in Kind Are Resumed.

By EDWIN L. JAMES.

Copyright, 1923, by The New York Times Company.
Special Cable to THE NEW YORK TIMES.

PARIS, Oct. 18.—As Premier Poincaré sees it, the Germans are refusing to do anything at all toward meeting their reparation obligations. Berlin refuses to pay or guarantee payment for deliveries in kind. Berlin abolishes the coal tax which the French counted on collecting in the Ruhr. Berlin wiped out export duties which the French intended to collect for reparations. The French Premier construes this to mean the German Government still is resisting the Franco-Belgian effort to collect reparations and that the formal praclamation to end passive resistance was only camouflage to hide Berlin's inability to continue any longer that particular form of resistance.

So the French Premier has closed the doors of the Reparation Commission to the Germans until he construes German resistance as ended.

Critics may find fault with Poincaré for demanding that Berlin, which is bankrupt, pay for deliveries in kind, but the French Premier takes the stand in general that Berlin found marks to support the Ruhr resistance for eight months and she finds marks to carry on the functioning of the Berlin Government to the extent of 90 per cent. of its expenditures, only 1 per cent being paid by taxes. Therefore he argues Berlin can find enough marks to pay the German industrials in the Ruhr and elsewhere for the deliveries asked by the French. More specifically, it is argued here that coal deliveries for reparations in the Ruhr amount to 17 per cent. of the total production and that the part of the products of any German industry needed to meet reparation demands represents a comparatively small percentage of the total output.

It is further contended that both the Ruhr coal operators and the German industrialists generally need for the payment of labor local German money to an amount far exceeding what they would be paid by the German Government for reparation deliveries in kind. Thus the whole matter of deliveries in kind, it is claimed here, could be financed in German marks. It is added that the abandonment of passive resistance means such a saving to Germany that she could easily meet these demands.

Be that as it may, Poincaré's position now is that until Berlin does everything within her power to restore the position existing before the occupation of the Ruhr, including deliveries in kind, there will be no general reparation negotiations and no change in the nature of the Ruhr occupation.

Loss in Plants and Railroads.

It is admitted here that the idleness of the Ruhr plants, plus in many instances direction by inexperienced engineers, has resulted in considerable material damage which it will take some weeks to repair. The French apparently intend to do their best to remedy this damage, and technical advisers have been sent into the Ruhr to aid in this work.

A much more serious obstacle to restarting work is the lamentable state into which the railroads have fallen during eight months of disuse. When the Franco-Belgian operation began over a few main lines engineers simplified the system by blocking and in many cases destroying switches so that the whole system is now completely out of gear. Many miles of track are occupied by freight cars which have stood empty and idle for eight months and are half rotted.

There are many weeks of clearance work to be done before trains can be got running normally and it is for this reason that the French railroad authorities are unwilling to take back to work more than a few former employes at a time. It had been agreed that the cost of paying the returning railwaymen will fall on the budget of the French-Belgian régie, which during six months of its operation has reduced its deficit from 20,000,000 to 10,000,000 francs.

With improved communication and a return of traffic toward normal the French expect to be able to pay the German workmen out of the proceeds and eventually make a profit on working the railroads. In the meanwhile, workmen who are taken back are to be paid in German marks, at a special contract price to be made on the gold mark basis. Formerly the French were able to pay the Germans working for them both at pitheads and on the railroads with almarks, which they drew from time to time seized, but now they will have either to pay in francs or in marks bought on the open market.

The cost of clearing the railroads is bound to be a very considerable item of the régie's budget, but here there is evinced perfect confidence that both the labor and payment problems can be settled fairly, easily and advantageously for France.

Lifting Tax Embarrasses French.

PARIS, Oct. 18.—The documents left with Premier Poincaré yesterday by Herr von Hoesch, the German Chargé d'Affaires, relate to abrogation of the coal tax by Germany and the orders given by the German Government for the resumption of work by the employes and functionaries of the Ruhr and Rhineland railways. M. Poincaré accepted the documents, saying he would have them examined by competent authorities, though not concealing his conviction that the lifting of the coal tax was intended by the Berlin Government to embarrass the Allies.

The coal tax being 40 per cent. and the amount of coal required on the reparations account being only 20 per cent. of the total production, just half the tax the French point out, would have paid for the coal delivered by German industrialists under their agreements made directly with the Franco-Belgian authorities. It was to make it impossible for the Allies to avail themselves of this argument, it is thought in French circles, that Chancellor Stresemann did away with the coal tax altogether.

HINT AT REPUDIATION OF ALL REPARATIONS

Stresemann's Organ Says French Demands May Force This Policy on Germany.

BERLIN, Oct. 18.—Premeir Poincare's reply to Herr von Hoesch on the subject of reparations brought forth today an article in Die Zeit, which generally is regarded as expressing the views of Chancellor Stresemann.

The newspaper points out that the payment of subsidies to the employers of labor in the Ruhr ceases on Oct. 21, and consequently the fateful question arises how the population of millions can tide over the difficult period of transition from existing conditions to an entirely uncertain future. This period of transition, Die Zeit thinks, can only prove a tragedy worse than any previously suffered under what it terms hostile pressure.

The German Government, says the newspapers, is powerless to assume financial obligations in connection with a resumption of production and reparation deliveries, and if the Entente powers allow matters to run their course and Germany's most important economic region to suffer incalculable damage, then the moment will not be far distant when Germany will be compelled to renounce all her reparation obligations.

Copyright, 1923, by The New York Times Company.
Special Cable to THE NEW YORK TIMES.

DUESSELDORF, Oct. 18.—Negotiations between the Franco-Belgian technical missions and the Ruhr industrialists continue almost daily in Düsseldorf and Essen. Yesterday Hugo Stinnes again arrived from Berlin in order to renew contact with the Franco-Belgian authorities. While official circles surrounded the visit with the greatest mystery, and Stinnes himself made every effort to keep the visit secret, His presence here was soon known and gave rise to all sorts of rumors.

Stinnes, who was accompanied by Herr Kloeckner, was received by the head of the Belgian mission, M. Hannecart, assisted by a French engineer, M. Frantzen, chief of the Allied Technical Mission, being away. Stinnes said he had come to inquire what attitude the Franco-Belgians was today in view of the Ruhr situation. The answer was the attitude was unchanged, and Stinnes was handed a document laying down conditions for resumption of work. The chief of these is the resumption of delivery of reparations, coal and payment of a 40 per cent. coal tax.

Stinnes said both these things were utterly impossible. German mine owners had no money to pay a tax and could not afford to give reparations coal for nothing while the German Government also refused to indemnify them for the loss. This he was told was not in accord with the statement made by the German Ambassador at Brussels a few days ago to M. Jasper. Herr von Roediger had said the German Government firmly believed the industrialists would and would pay. The Franco-Belgians, from information at their disposal, held a similar view. It was impossible to renounce the coal tax and reparations coal deliveries as those were the very things for which the Ruhr occupation was undertaken. If they were given up the Germans were let off scot free and all French and Belgian efforts would be in vain.

Stinnes repeated the assertion it was impossible and asked what the French would do in view of this impossibility. The answer was to the effect the allies would wait. The statement that private property would be respected appeared to give both Stinnes and Kloeckner considerable relief.

With regard to export duties the manner in which these would be collected would largely depend on the manner in which the industrialists worked. The allies did not wish to ask impossible things, but there was a minimum below which they could not go. Stinnes made no proposals, but said he would refer the matter to his colleagues and industrialists meeting at Unna today. From there he was going to Berlin to discuss the situation with the German Government, then he will return to Düsseldorf—this time, it is understood, most likely with definite counter-proposals.

POINCARE'S REPLY TO BERLIN.

Official Version Says He Demanded Return to January Schedule.

Copyright, 1923, by The New York Times Company.
Special Cable to THE NEW YORK TIMES.

PARIS, Oct. 18.—Dissatisfied with the impression published at Berlin on the attitude of Premier Poincaré toward the proposals placed before him yesterday by the German Chargé d'Affaires, the Quai d'Orsay tonight published the following communique:

"There has appeared in Berlin on the subject of the interview of the German Chargé d'Affaires and the French Premier, an unofficial note which contains inaccuracies and passages of a tendencious character.

"M. Poincaré declared to Kerr von Hoesch that the question of passive resistance was not yet an accomplished fact. The railwaymen had not yet even commenced to return at the moment of the conversation. He added that if a future were effected it would make an appreciable [difference(?)]. But he remarked that the refusal to continue payments for deliveries in kind was inadmissible in anticipation of the decision of the Reparation Commission. Failure to meet obligations had been announced on this point. It was then necessary for Germany to recommence, first of all, these compensations and payments. Once the situation of Jan. 11 was restored, Germany naturally would be free to present agreements to the Reparation Commission."

GERMANY OFFERS $200,000,000 A YEAR

Reply to Belgian Plan Says Reich Cannot Both Give Monopolies and Turn Over Coal.

PARIS, Oct. 18 (Associated Press).—The German Government in a thirty-page typewritten pamphlet has set forth its views on the Belgian plan for a settlement of the reparations question announced in the recent Belgian gray book. The document, says a dispatch to The Temps from Brussels, will be sent shortly to the Reparation Commission.

It is said to be strongly critical of the monopolies proposed by Belgium, it being maintained that they would constitute a tax on consumption and throw the burden on the general population, instead of on the real holders of the nation's wealth; and it eliminates all the monopolies except three—alcohol, sugar and salt—which, according to the estimate of the Belgian experts, would bring in 800,000,000 gold marks ($200,000,000).

At the same time the Germans declare they cannot, simultaneously cede monopolies and resume coal deliveries. Contending that they either must retain the proceeds from monopolies to pay owners of coal, or, if the monopolies are ceded for reparations, they must be relieved, at least for the time being, of the obligation of delivering coal. Finally the Germans will not agree to inter-allied exploitation of the German railroads, but they say they will consent to pay rent for them on condition that the Rhenish Westphalian railroads are returned to them.

The question of participation by the Allies in the profits of German industry in the proportion of 25 per cent. is subject to a series of technical explanations, which are rather confused and full of reservations. But nevertheless the Germans accept participation in principle, subject to certain conditions.

STINNES LIKENED TO KAISER

Plays the Same Fatal Role Abroad, Says Georg Bernhard.

Copyright, 1923, by The New York Times Company.
By Wireless to THE NEW YORK TIMES.

BERLIN, Oct. 18.—Georg Bernhard editor of the Democratic Vossische Zeitung, to the extent of three columns today features Hugo Stinnes as the republic's evil genius and draws a deadly parallel:

"The Stinnes press deceives the German people in exactly the same way about Stinnes's standing abroad as once the Governmental press of the days of Kaiserism deceived the people about Wilhelm II. Without this deliberate deception the German people would long ago have realized that Stinnes plays exactly the same fatal role for Germany abroad today that the Kaiser once played. Nothing hurts Germany so much as the impression that there is only one real power in Germany and that is Stinnes. The mere power of this one German whose foreign buyings have done so much to create the impression that Germany can pay but won't, kills the favorable impression that any German note ever might have made. And no German Government can have success with a foreign policy so long as this man who in the world's eyes represents Germany's wealth, is not made to pay his full share of Germany's burdens."

KEEP MOBS MOVING AS MARK TUMBLES

Berlin Security Police Disperse Bands of Would-Be Plunderers of Bread Shops.

WOMEN ATTACK IRON WORKS

Ruhr Wives Infuriated by Failure to Pay Husbands' Wages—5 Dead in Mannheim Riots.

By CYRIL BROWN.

Copyright, 1923, by The New York Times Company.
By Wireless to THE NEW YORK TIMES.

BERLIN, Oct. 18.—The Security Police were kept busy today dispersing would-be plunderers of breadshops as the paper mark official rate was fixed at 8,000,000,000 to the dollar and later in the afternoon sank to 9,000,000,000. There were rumors even of quotations at 11,000,000,000.

On Friedrichstrasse and Unter Den Linden this evening were patrolled by many individuals who cautiously approached any one who looked like an American or other possessor of real money, eager to swap bales of paper marks therefor. Americans who must change dollars find it profitable to go shopping for bargains among these mark bootleggers.

Bales of new 50,000,000,000-mark notes were thrown into circulation today and the new 100,000,000,000-mark notes also made their début. These are not confidence inspiring paper scraps, but they are more in demand than the new 1,000,000,000-mark notes, which likewise were put out today. In banking circles the paper mark has become the butt of ridicule. A bank clerk remarked to the THE NEW YORK TIMES correspondent today, as he handed out a big parcel of mark notes:

"Their real value is on the back." It was pointed out to him that there was nothing printed on the back. "That's what they are worth," the clerk replied.

The Boerse was strongly influenced today by the conditions throughout Germany, particularly Saxony. Various large failures are reported and a large section of the Boerse appears to be involved.

Depreciation has been so rapid that the German Chamber of Commerce and Industry urges the immediate adoption of the million-mark as the bookkeeping unit of calculation, and Hamburg is already using it.

The Reich's index figures for the minimum cost of living has leaped to nearly 700,000,000 times the pre-war figure and the cost of living has increased 534 per cent. over last week. Wholesale prices have jumped to over 1,000,000,000 times the pre-war level.

Many Casualties in Mannheim Riots.

Copyright, 1923, by The New York Times Company.
Special Cable to THE NEW YORK TIMES.

DUESSELDORF, Oct. 18.—The rioting in Manheim, which was started by the unemployed and already has been in progress for three days, took a particularly violent form yesterday when five persons were killed and a great many wounded.

The demands put forward by the demonstrators included replacement of the police by Communist centuries, the placing of local authorities under a workers' control committee and a general strike.

The trade unions have rejected these demands, but many of the workers in heavy industry supported them.

Placards have been posted warning every one to keep off the streets and the 9 P. M. curfew has been proclaimed.

The French report that in the disturbances in Gelsenkirchen yesterday two women and three men were wounded by police bullets. There was slight rioting at Recklinghausen also. A demonstration of unemployed outside the Bochum Rathaus yesterday was dispersed by the police without casualties, as was also a similiar affair at Kiel.

Düsseldorf bears evidence of the severe rioting of the last few days. For over the side of the Main-Cologne-Duesseldorf Road, running through the working class quarters, it looks as though a violent storm had passed over the place. Dozens of shops have broken window panes, and even broken shutters. Even today, when everything was quiet, every shop in this area was carrying on business behind closed shutters or drawn blinds, or, where none exist, with all goods removed from the windows.

Many unemployed standing about at street corners were an ominous sign of a revival of trouble. "It is not Communism which we fear," a German said. "We are too poor to make a revolution. What we fear is anarchy one day arising spontaneously amid the starving population."

GELSENKIRCHEN, Ruhr Valley, Oct. 18.—A mob of women attacked and badly damaged the administration building of the Mannesmann iron works here today. The assault was in protest against the non-payment of wages due the women's husbands. The officials of the works pleaded lack of currency as the reason for their failure to pay the men's wages.

The women also raided food shops, and afterward visited near-by farms searching for food, in one instance seizing a peasant's cow, pigs and chickens.

Railroad Men Flock to Work.

Copyright, 1923, by The New York Times Company.
Special Cable to THE NEW YORK TIMES.

ESSEN, Oct. 18.—The railroad men presented themselves in large numbers this morning throughout the occupied area for work under the French and Belgians. At Düsseldorf Station the complete staff appeared early today, from station master to cleaners. Lined up outside they marched in military fashion under the guidance of a French official to the French station master's office holding their hats in their hands.

The French report that the Germans here are showing excellent intentions, but point out that Berlin continues to ignore their request to return large numbers of Ruhr locomotives which were rushed out when the occupation began.

BAVARIA AND SAXONY SEVER RELATIONS

Continued from Page 1, Column 1.

be lied away. The Kuestrin Putsch showed a ring of such illegal organizations existed around Berlin. These illegal formations usurp political power. A big part of the Reichswehr is loyal to the Constitution, but now thousands of members of illegal formations are being enrolled in the Reichswehr."

Saxon Reds Intrench for Fight.

Copyright, 1923, by The Chicago Tribune Co.

BERLIN, Oct. 18.—While frantic efforts are being made in Berlin to reach a solution of the Saxon question, the Communist protective troops are preparing to defend themselves along a line south of Dresden from Chemnitz through Plauen, Floeda and Zwickau. It is learned tonight from military headquarters in Dresden.

Following a session of the Saxon Diet, which approved Premier Zeigner's rejection of General Müller's ultimatum, General Müller put the entire matter before the Berlin Government, which decided that orders should be issued at once to the Saxon police, who, like the Reichswehr, are under General Müller's command, to disband the Communists.

Reinforcements of Reichswher were sent last night from Württemberg to the garrisons of Plauen, Chemnitz, Dresden, Leipsic, Floeda and Zwickau and along the Thuringian-Bavarian frontier to guard the border against Bavarian incursions in the event of fighting in Saxony.

In addition, the Reichswher have been reinforced by troops from Nationalist organizations, who fear the Communist move in Saxony might be the signal for a Red revolt throughout Germany.

Military circles declared tonight their belief that the Cabinet would send a new ultimatum to Saxony tomorrow, supporting the orders to the police to disarm the Communists.

DICTATORSHIP IS EXPECTED.

Berlin Socialists Are Restive, Communists More Aggressive.

BERLIN, Oct. 18 (Associated Press).—With the situation in the Ruhr and Rhineland rapidly approaching a condition of acute social and economic crisis; with Saxony's Socialist-Communist Ministry continuing its defiance of the central Government, and with Bavaria having severed diplomatic relations with Saxony, Chancellor Stresemann's coalition Cabinet is confronted with issues which will afford it an early opportunity to make use of the dictatorial authority voted it by the Reichstag in the Emergency Power bill.

While these are the outstanding issues which harbor elements of immediate danger, the internal situation in its entirety, especially with respect to the financial catastrophe toward which all classes of the population are heading through the further depreciation in the value of the mark, is automatically constituting itself a contributory factor which is destined to have a decisive bearing on the further course of events.

With the dollare soaring around the 9,000,000,000 mark notch today a new period of price chases set in, and with it the Government's helplessness with respect to the adoption of speedy reformatory measures became more emphasized.

The social situation growing out of the complete wreck of the nation's economic structure is making the Socialist Party restive, in that it apparently no longer is able to cope with the clamor of the masses, whose cause is being espoused by the more militant of the Communists. This phase of the situation already is seriously reacting on the United Socialist Party's attitude toward the coalition Government, in which it is holding three Cabinet posts; and as the party, as such, also is demanding the repeal of the State of Emergency act in an effort to placate the rampant Saxon Government, it is viewed as not improbable that the Socialist Party will instruct its members of the Cabinet to retire from the Government.

Would Wreck Stresemann Ministry.

Such an eventuality in all probability would wreck Chancellor Stresemann's present Ministry, unless President Ebert in the emergency should give Stresemann carte blanche authority to wield his dictatorship without heed of party or partisan consideration.

Herman Mueller and Otto Wels, who are the traditional emissaries of the Socialist Party when important assignments are decided upon, today had a lengthy conference with President Ebert. Representatives of the Socialists and Communists also have been conducting informal deliberations looking toward the creation of a "proletarian working alliance," although the ultra-Reds have put forward such extreme demands that its conferences have been postponed for the time being.

The conferences, however, are significant as representing the first serious attempt to unite both the radical parties on a common platform, especially as the Socialist Party, as such, up to quite recent times has openly and repeatedly asseverated its refusal to make common cause with the Communists.

The Congress of Socialist Trades Unions at its session here yesterday passed a resolution advocating the proclamation of a general strike in the event of armed action "against the Saxon and Thuringian proletariat." The resolution was adopted after a stormy debate.

A resolution demanding immediate currency and financial reforms, on the ground that a fixed currency was the only basis on which the necessary increase in production could be obtained, was also passed. The condition made by the trade unions for their co-operation in the economic reorganization was that private concerns directed against the common weal be ruthlessly suppressed.

The unions also demanded seizure of the harvest as a measure for relieving the food shortage and asked the imposition of severe penalties on food hoarders and profiteers. They furthermore demanded credit agreements guaranteed by the industrialists, landowners and commercial interests, so that the masses might be provided with their Winter supplies.

Refuse to Swear Allegiance.

By way of laying stress on its defiance of the Berlin Government, the Saxon Government today announced the appointment of two rabid Communists, Herr Boettcher and Herr Heckert, as Saxony's delegates to the Federal Council. Herr Boettcher, who is Minister of Finance in the Zeigner Cabinet, is a young Communist who has just returned from Moscow, where he is reported to have taken a course of instruction" at the Soviet's fountain head. Herr Heckert is Minister of Economics, and as such holds a portfolio of strategic importance to his party in view of Saxony's pre-eminence as an industrial State.

TUMULT IN SAXON DIET.

Reich Accused of Having Illegal Army and Zeigner of Treason.

DRESDEN, Oct. 18 (Associated Press).—There was a tremendous tumult in the Saxon Diet today following a charge of treason by a nationalist member against Premier Zeigner, who had alleged the existence of immense illegal armed forces in Germany.

The Diet was debating a Communist demand for the resignation of Dr. Otto Gessler, the Reich Minister of Defense, when Premier Zeigner made the sensational statement that the Reich had an illegal army, although apparently without the knowledge of the Reich Government.

The Premier declared that at the end of September and at the beginning of October many illegal organizations in the neighborhood of Berlin would have attempted an uprising but were prevented from doing so by the Prussian State Police. In camps at Königsbrück and Neuse illegal organisations had been training several weeks this Summer, and hundreds of thousands of members of these bodies lately had been enrolled in the Reichswehr and armed. There were about 1,500 in Leipsic alone. The Statement the Premier declared, knew of these things and would put an end to them.

Thereupon a member of the German People's Party replied that it would have been better had today never dawned in Saxony's history; for today, the anniversary of the Battle of Nations at Leipsic, there was the first indication that reawakened Germany had been surrendered to the enemy.

SEES PERIL FROM BREAKUP.

Dr. Hilferding Predicts What Will Happen in Central Europe.

LONDON, Oct. 18.—Dr Hilferding, Socialist Finance Minister in Dr. Stresemann's first Coalition Cabinet, contributes an article to the English weekly, The New Leader, in which he forecasts what would happen to Central Europe if German unity were destroyed.

In this event, Dr. Hilferding believes, Central Europe would be flung back to the conditions that existed in 1913. He goes on to say:

"Social problems would give place to a struggle to recover lost nationality at all costs and by any means. Germany would cease to be one of the principal workshops and one of the most important markets, the immediate result being a serious shock to the world's trade.

"Workers of all the world would suffer from a crisis of unparalleled duration and intensity, while the German labor movement would be stopped for many years and among the broken ruins a militarist nationalism would become the dominant creed."

IRISH REPUBLICANS PRAY OUTSIDE JAILS

Stage Other Demonstrations in Their Drive to Force Release of the Prisoners.

400 ARE ON HUNGER STRIKE

But Public Opinion Discounts Tales of Alleged Tortures in Free State Prisons.

Copyright, 1923, by The New York Times Company.
Special Cable to THE NEW YORK TIMES.

DUBLIN, Oct. 18.—The republican campaign to secure the release of prisoners is now in full swing. Yesterday it was decided to picket all the places of amusement in Dublin until the prisoners are released, and this afternoon a number of republican women, headed by Mrs. Despard, marched up and down Sackville Street in front of the principal picture houses, carrying placards with the customary Anti-Free State legends.

Last night a large crowd of republicans, with their sympathizers, set out for the Arbour Hill barracks, where Eamon de Valera and other leaders are confined. Apparently they had intended to remain outside the prison all night, but all approaches to the barracks were cut off by cordons of national soldiers. When they saw they could get no further, the demonstraters knelt down in the street and began to pray. After some time they dispersed.

A crowd of about a thousand gathered outside Mountjoy Prison before midnight, and although it rained heavily during the night, remained there until 6 o'clock this morning, praying and singing hymns. The military authorities did not interfere with them, but their activities cost most of the inhabitants of the Mountjoy area their night's rest.

The intention of the republicans seems to be that this performance shall be repeated nightly while the hunger strike lasts, and they hope to make such an impression on the public mind that pressure will be brought to bear on the Government to release the prisoners unconditionally. The whole business, however, is being stage-managed so obviously that little interest is being taken in it by the man in the street whose eyes have been opened by the frank statements of various Cabinet Ministers concerning the way in which conditions in the prisons were exaggerated for propaganda purposes in the old days of the British regime.

There is no doubt, however, that some 400 men are on hunger strike in Mountjoy Prison and probably the country is faced with another harrowing ordeal of which the utmost advantage will be taken by the republicans.

NEGRO PRINCE WINS DAMAGES FOR EJECTION

Paris Court Condemns Montmartre Restaurateur, but Suspends Prison Sentence.

Copyright, 1923, by The New York Times Company.
Special Cable to THE NEW YORK TIMES.

PARIS, Oct. 18.—A cabaret manager, who at the instance of American customers some weeks ago ejected from a Montmartre night establishment Prince Kogo Touhalou Houenow Kuénum because he is a negro, was sentenced today by the Eleventh Chamber Correctional Tribunal to fifteen days in prison and 200 francs fine. The prison sentence was suspended. The Senegalese Prince received one franc damages.

The cabaret manager declared that theAfrican Prince was ejected because of his color, and that the ejection was not forceful. Appearing for the manager was a policeman and a young woman dancer, Mlle. Gaudut, who at the time was an employe in the establishment and at present is dancing in another cabaret under the same management. She testified to witnessing the entire proceedings, and said the objection was not because his face was black but because his clothes were not. She also said, as did the gendarme, that the Prince was not drunk.

Other similar witnesses were produced, but the Americans who caused the row were conspicuous by absence.

N

Aviatrix Loops the Loop 98 Times.

PARIS, Oct. 18.—Mme. Adrienne Bolland, French aviatrix, established a record today by looping the loop ninety-eight times within a period of fifty-eight minutes, this including the time necessary for ascending and descending. A leak in the gasoline tank of the plane prevented her continuing.

WASHINGTON SENDS APPROVAL TO WOOD

Continued from Page 1, Column 2.

tional government. Silence of Congress on such legislation does not effect a modification or amendment of the organic law.

"The veto power granted to the Governor General is applicable to all legislation, whether it be local or otherwise.

"The Legislature has provided for the establishment of a bank and for certain investments of a business or semi-business character. This was within the authority of the Legislature. In agreement with this Administration you believed these investments unwise and have advised the Legislature accordingly. This was your duty. Certain officials connected with the bank were corrupt. You have brought them to trial. Your duty in the premises has been fulfilled.

"The Legislature must now determine whether these Government enterprises are to be carried on or not. So long as the Legislature indicates through adequate legislative enactment and provision of necessary means its desire and purpose to carry them on you should endeavor to have it done efficiently.

"If the foregoing offers a basis upon which the co-operation contemplated by the law can be assured in the Philippines, it will be supported here."

Filipino Leaders Nonplussed.

Copyright, 1923, by The New York Times Company.
By Wireless to THE NEW YORK TIMES.

MANILA, Oct. 18.—The message of Secretary Weeks to Governor General Wood will be published in The Bulletin tomorrow.

Following the receipt of the message it was read at a conference in the Malacanan Palace some days ago, and it was said to have come like a bombshell to the ranks of the Coalitionists, who then held a caucus and decided on a policy of diplomatic non-co-operation. They agreed to give General Wood the usual notification through a committee that the Legislature was in session, and it was expected that he would deliver his message personally.

Regarding the budget, the Coalitionists decided to refer the matter to the Appropriation Committee, which will frame a separate budget, not differing materially from General Wood's.

The Democrats, it is understood, will assume a passive attitude.

Secretary Weeks's message has all the politicians puzzled. Manuel Quezon attended the Coalition caucus.

Recommendations to Legislature.

MANILA, Oct. 18 (Associated Press).—In view of the Washington Administration's renewed pledge of full support to Governor General Wood in his régime in the Philippines, there is much speculation here as to how far the Legislature will go toward carrying out its announced policy of non-co-operation.

Leaders in the Legislature and of the coalitionist party announced before the Legislature convened on Tuesday that it was proposed to ignore Governor General Wood's message in so far as its recommendations were concerned, saying that under the Jones law he had no authority to submit anything except a budget. Later, it was announced that legislation would be enacted which it was known the Governor General would veto, as a means of making a test of the Jones law.

Among the specific recommendations contained in Governor General Wood's message were the following:

Adoption of woman suffrage; conversion of the Philippine National Bank into an agricultural bank; eventual establishment of a powerful radio station at Manila for communication with the provinces because of the frequency of cable breaks. It was recommended that the Legislature make no appropriations not provided for in the budget without providing revenues for them.

The Governor General called attention to the "fact that for the first time since early in the Harrison administration there is a surplus in the treasury of nearly 1,000,000 pesos." The chief executive urged economy and the enactment of liberal laws affecting land and capital. He reviewed the Moro situation and said the trouble among the Moros was due principally to the return of their tribesmen from Mecca, sacred city of the Mohammedans, who become agitators.

Before the Legislature convened Governor General Wood called together about a dozen leaders of both houses and read to them the message from Secretary Weeks, made public in Washington today, which assured Wood he had the administration's backing. The reading was respectfully received, as was the Governor General's message.

In connection with his message, Governor General Wood proclaimed Oct. 28 anti-tuberculosis day, to raise funds to combat that disease, of which more than 30,000 Filipinos die annually.

COOLIDGE BECOMES MEMBER OF CHURCH

Formally Elected by First Congregational in Washington—Joining Dates From Aug. 5.

Special to The New York Times.

SPRINGFIELD, Mass., Oct. 19.—President Coolidge was accepted into membership this evening on confession of faith at the First Congressional Church in Washington. The date of his joining the church will be put back to Aug. 5, when he partook of communion soon after he assumed his present office.

Word of the action of the church was received tonight by the Reverend Dr. Jason Noble Pierce, pastor of the church, who is a delegate to the national council of the Congregational Church now in session here. Dr. Pierce issued a statement, saying in part:

"On Aug. 5, the first Sunday after he became President, Mr. Coolidge accepted the invitation of his pastor to publicly profess his love for Christ by partaking of Holy Communion.

"His pastor would not at that time or since then invite him to unite with the church because political opponents could regard it as a gesture to win the votes of the church people.

"On Wednesday the delegates attending the National Convention of the Congregational Church unanimously elected him Honorary moderator.

"Immediately I telegraphed the President, inviting him to unite with the church, and asking the privilege of having the church vote upon the matter at the Thursday night meeting. The President accepted the invitation, and upon my suggestion the church elected him to membership, to take effect as of Aug. 5.

"The church also elected Mrs. Coolidge an associate member, leaving her full membership in the Edwards Congregational Church of Northampton Mass. wher she and both their sons are members.

"Why the President never became a member I do not know. He comes of God-fearing parents as his name suggests, and has always attended the Congregational Church."

SAVANNAH MAN GIVES OGLETHORPE MEMORIAL

By Wireless to THE NEW YORK TIMES.

LONDON, Oct. 19.—James George Oglethorpe, writing to The London Times, says that the protests voiced here and in America have done more than save General Oglethorpe's grave from desecration, since a generous citizen of Savannah has given a memorial window to be placed in Oxnham church "in loving memory of a noble-hearted English soldier."

'AL' SMITH JR. OPENS FIGHT.

Attacks Republican Handbook for "Biased Assertions."

SCHENECTADY, N. Y., Oct. 18.—Alfred E. Smith Jr. tonight launched his campaign for the election of a Democratic Assembly when he addressed a largely attended meeting of the local Democratic organization. "Al" Jr. expects to make several other speeches before Election Day.

The Republican State Committee's handbook furnished the principal topic of the speech by the Governor's son.

"They still imagine," he said, "as in years gone by, that all that is necessary for them to do is to publish any statements they wish and circulate them among voters up-State. From what I have learned of the up-State voters, I must disagree with the Republican State Committee, as I have found the same voters very anxious to discover the real truth, and I know that it has been the policy of the last two Democratic Administrations, at least, to fully acquaint the people of the State with the true facts and not try to close every eye with a campaign book containing nothing but misstatements and biased assertions."

TWO DIVORCED IN PARIS.

Mrs. R. B. Killian, New York, and Mrs. S. Wells Get Decrees.

Copyright, 1923, by The New York Times Company.
Special Cable to THE NEW YORK TIMES.

PARIS, Oct. 18.—Mrs. Richard Bayard Killian of New York obtained a divorce today from her husband in the Paris courts. The charge was refusal to resume marital relations.

Mrs. Killian formerly was Miss Arlene Harding. She married Killian in New York on Oct. 29, 1912. There are three children, two girls and a boy, who will be under the mother's care. Mrs. Killian is living at present in Paris, at 5 Rue des Pyramides. Killian is living at 4 Boulevard Raspail.

Mrs. Sumner Wells, a Massachusetts woman, also obtained a divorce in the Paris court this afternoon on her plea of desertion and refusal of her husband to resume marital relations. Mrs. Wells was Esther Fletter. On April 14, 1915, she married Wells at Webster, Mass. She has two children and will have custody of them. She is residing at 44 Avenue Victor Hugo, and Wells is living at a hotel at 228 Rue de Rivoli.

STORM IN DEBATE ON DUTCH NAVY BILL

Socialists in Parliament Howl Down Supporters of the Government.

CHARGE FALSIFYING FIGURES

Catholic Party Bolt Indicates That the Measure May Be Beaten.

Copyright, 1923, by The New York Times Company.
Special Cable to THE NEW YORK TIMES.

THE HAGUE, Oct. 18.—The second Chamber of Parliament became turbulent yesterday when the debate on the navy bill was continued.

After the Opposition, consisting mainly of Social Democrats, had monopolized almost two afternoons with arguments members of the Right and Catholic Parties, supporting the Government, rose to speak, but were hardly permitted to do so owing to interruptions by Social Democrats. The latter left their seats and standing in an aggressive rowzin front of the speakers of the Right accused them of falsifying figures to mislead the people.

In vain the President of the Chamber called for order, beating persistently on his table.

The Left accused the Government of saying nothing about the Navy bill until after the late elections. The new Minister of Fiance, Colyn, was accused of juggling figures and of discrepancies between his speech of a few days ago and that of November, 1922, when, it was asserted, he made it appear that the new fleet would cost the State practically nothing.

The defenders of the Government stated that, knowing how unpopular the fleet bill was, it stood to reason that it would not be rushed through unless that plan were considered absolutely necessary. The reason why the new fleet is considered such an urgent question has not been stated by either the defense or the opposition.

In the corridors and galleries there is much speculation as to whether the bill will pass and whether there are not surprises in store for the Government. Up to the present time it has been considered a foregone conclusion that the Government would carry the bill with the aid of the Catholic vote. In a speech yesterday, however, Booman of the Catholic People's Party definitely opposed the bill unless certain amendments, to which the Government will not consent, were made. One condition was the abolishment of naval bases. It is now asked on all sides how many Catholics will vote with Booman and the opposition.

With the uncertainty of the Catholic vote rumors of a Cabinet crisis are in the air. It had been feared that reducing the civil employes' salaries by 10 per cent., which is part of the new economy scheme, might cause a Government crisis.

The Government's insistance on a naval base at Tandjong Priok in view of the British base at Singapore excites much opposition on all sides. In defense of the bill it is stated that Japan has no fewer than twenty-two bases on the islands, and that what England spends on Singapore Japan is spending on ships.

White Rock

The Leading Mineral Water

White Rock Ginger Ale

Offices 100 Broadway, New York City

Tender Gums

Signal pyorrhea's menace to the root sockets

HEED the signal, warns your dentist. He knows how swiftly pyorrhea, if unchecked, spreads from the gum tissue to the root sockets which hold the teeth in place. Then the teeth loosen, fall out or must be pulled.

Dental clinics since 1908 have proved the value of Pyorrhocide Powder as an aid in correcting, as well as in preventing pyorrhea. It corrects bleeding gums—strengthens tender gums—hardens soft gums. It keeps the teeth white and clean.

Use Pyorrhocide Powder daily—see your dentist regularly—and you can avoid pyorrhea. The economical dollar package contains six months' supply. All druggists.

PYORRHOCIDE POWDER

keeps the gums healthy

IN every city in the world Melachrinos set the standard of cigarette quality.

ORIGINAL MELACHRINO

"The One Cigarette Sold the World Over"

K. Sulka & Company

512 FIFTH AVENUE - NEW YORK

REGARDING UNDERWEAR

In buying Underwear from us you have the advantage of being unusually well fitted in Union or Two-Piece Suits of our own and other most desirable makes

PRICES NO HIGHER THAN ELSEWHERE

SCHANZ INC.

MEN'S TAILORS

14 EAST 40TH STREET

OUR READY FOR WEAR DEPARTMENT IS SPECIALLY FEATURING TOPCOATS BUSINESS SUITS AND DINNER SUITS IN AN UNUSUAL VARIETY OF FABRICS

WE OWE IT TO QUALITY

Quality in the men who conduct a building operation is even more important than the quality of the materials used in the building itself, and it is also much harder to obtain, a circumstance which is chiefly responsible for our having a greater volume of work than any other contractor.

THOMPSON-STARRETT COMPANY
Building Construction

CROMWELL DEFENDS THE STOCK EXCHANGE

President of It Tells Fort Wayne Credit Men It Is a National Asset.

URGES WAR ON BUCKETING

He Asks Why State Laws Here on Frauds Are Not Enforced.

Special to The New York Times.

FORT WAYNE, Ind., Oct. 18.—The nature and purpose of the New York Stock Exchange and the important part it plays in the nation and the world were outlined here tonight before the Fort Wayne Association of Credit Men by Seymour L. Cromwell, President of the Exchange.

Mr. Cromwell arrived at noon and was the guest of the city and a special committee headed by Earl R. Reeves. A reception for him was held at the Anthony Hotel.

Business and professional men from all parts of the State were present at the banquet tonight at which Mr. Cromwell spoke, as well as a number from Ohio.

$62,000,000,000 of Securities.

The New York Stock Exchange, said Mr. Cromwell, is a national possession and a national responsibility, and its activities give impressive contradiction to the fallacy that it is a mere adjunct of what, "for lack of clear thinking, people often call 'Wall Street.' It bears," he said, "an intimate relationship to the credit structure of both domestic and international business; indeed, the smooth working of all commerce is dependent upon it."

He called attention to the fact that securities with an approximate valuation of $62,000,000,000 are authorized to be traded in on the floor of the Exchange. These securities, he said, covered the whole panorama of the business life of the country and of the world; they reflected the enormous cost of the war; they represented our efforts to restart the economic wheel after the destruction of war. Upon these evidences of property and of debt our credit structure rests, he said, for here are the most readily negotiable, the most liquid of all expressions of our national wealth.

In discussing the operations of the Exchange in the matter of dealing in securities, Mr. Cromwell said:

"The market does not fix the price. The Stock Exchange does not fix the price. But the buyers and sellers who meet in the Stock Exchange fix the price. If you did not have such a central market it would be utterly impossible to finance the railroads and the great industries of the country. You could not peddle from house to house the $62,000,000 of securities listed on the New York Stock Exchange, and if you did peddle them you would have one price in one county or township and other prices in other townships or counties.

Represents a Growth of Years.

"A man's word on the New York Stock Exchange is as good as his bond. This machinery is not the growth of a month or a year. It is not the brilliant thought of a financial genius; it is not the inspiration of some one who figured it all out on paper. It is the growth of years and it represents the cumulative results of the work of the highest business minds, men who recognized the economic and financial necessity of the machinery, who built it up and who knew that it would never survive unless the foundation stone was the strictest ethical standards.

"It has been said that the Stock Exchange is arbitrary and tyrannical. It is neither. The members of the Exchange have subscribed to its discipline and would disapprove any modification of its rules either through personal influence, internal policy or political pressure."

Mr. Cromwell said that the exchange suffered from many widespread delusions.

"I have pointed out that the Exchange is not a party to any transactions," he continued. "There are those who feel that the transactions are phantom, that nothing is actually bought or sold. Such people do not realize that a certificate of ten shares of stock of the New York Central represents actual ownership to that extent of the New York Central road. Nor is it realized that when you hold a thousand dollar bond of the New York Central that road is indebted to you to the extent of a thousand dollars. Many persons can visualize the transfer of a house and lot, but they cannot the transfer of a part ownership in a great industry through the sale of stocks and bonds.

Obtains Funds for Business.

"It is a secondary function of the Stock Exchange, and hardly less indispensable, to provide a mechanism for distributing securities for companies needing new funds to prosecute their business. This fact is sometimes forgotten by the manufacturer, since he usually sells his stock issues or his bond issues directly to a banking syndicate of underwriters. But such syndicates could not do this work without an organized security market in which they can later market these securities.

"I do not know who is responsible for the belief that Wall Street and the Stock Exchange are conducted by and in the interest of an hereditary plutocracy. The word plutocracy has a round full sound which works well around election time. There are more self-made men in Wall Street, men who have come up from minor positions with no help except their own brains and pluck, than there are in many large cities. The most democratic place in the world is Wall Street, and probably the most democratic place in Wall Street is the New York Stock Exchange.

"It represents particularly the reward of brains, energy, ambition and honesty. When a member comes up for admission to the Stock Exchange he must show that he is competent to carry on the business he proposes to do and he must show in addition to that that he has the character with will insure his ready understanding of that phrase of the Constitution of the Stock Exchange which reads, 'just and equitable principles of trade.' That is the cornerstone of the Exchange, character and a high sense of ethical responsibility.'

The exchange, said Mr. Cromwell, is not a monopoly, nor is it "vested with a public interest," either legally or in actual fact; it is and always has been a private organization, competing actively with the outside security dealers' markets, the out-of-town and foreign exchanges and security auctions. As far as the New York Stock Exchange today is a dominant market for any security issue, or any class of security issues, this leading position has been due not only to its advantageous geographical position but to the superior services it has been able to render the public over competitive markets in this and other countries.

Fight on Bucket Shops.

Concerning failures, Mr. Cromwell said that whenever one is reported on the Stock Exchange there is a "great deal of criticism, and it is this criticism that very often gives rise to suggestion of governmental regulation. It is not necessary that the failure would be of a Stock Exchange house. But if it is tagged in any way with the word broker, there is a cry against the Stock Exchange and there is much hasty and ill considered criticism.

"Many of our critics have not investigated the facts attending the recent wave of brokerage failures. Neither have they distinguished between the failures which have occurred on the Exchange and the wholesale failures of the bucket shops, which were never members of the Exchange or subject to its jurisdiction. The rather curious result has been that the New York Stock Exchange, which for the past forty years has done more to combat bucketing and other fraudulent practices than any one else, has often been blamed for the very evils which it has been foremost in fighting.

"Every time a bucket shop fails, every time a broker fails, whether he be a member of the New York Stock Exchange or not, there is a hue and cry for State regulation of Stock Exchange business. There are 10,000 new laws annually which go on the statute books only to be forgotten. There are laws on the statute books of the State of New York covering bucketing, conspiracy to defraud, sale of fraudulent securities and the other forms of this kind of larceny. Why are they not enforced?

Postal Fraud Prosecutions.

"The Post Office Department today is demonstrating what it can do with the fraud laws on the Federal statute books and is driving stock swindlers out of business throughout the country with a very small force and with a very small appropriation. Its success is due entirely to the fact that Post Office officials mean to put these crooks out of business, that they desire to keep them out of business; they do not seek the alibi of new legislation. In law enforcement rather than in new laws lies the solution of the bucketshop problem.

"Bucketing, stock swindling, fraudulent promotions are not new. Petty larceny and grand larceny and conspiracy remain the same. The cure is jail sentences; a determined effort by legal officers of the State to enforce the law. Bucketing is larceny and can be punished under the present laws.

"If we are going to destroy private initiative in the United States, we are going to destroy the very foundation on which the country rests. If we are going to take away the control of private institutions and put them in the hands of bureaus and parties, we are going to do a serious injury, and this is particularly true when the delicate machinery of finance is subjected to the crude operation of politics."

DECISION RESERVED IN EMBLEM FIGHT

Olvany Calls Pointing Hand on Ballot Ruse by Citizens' Party to Trap Votes.

RULING AWAITED TODAY

If Restraining Order Is Upheld, Hearst Independents Will Appeal to Higher Court.

After hearing arguments yesterday on the order obtained by Phoenix Ingraham, one of the Tammany Supreme Court candidates, compelling the Board of Elections to show cause why the emblem of a pointing hand should not be discarded by the Citizens' Independent Party to designate its candidates on the election ballot, Supreme Court Justice Vernon M. Davis reserved decision until today.

Mr. Ingraham was represented by George Olvany of the Tammany law committee and John V. Bouvier. Ex-Surrogate John P. Cohalan and ex-Assistant District Attorney George Z. Medalie represented the Citizens' Party. Assistant District Attorney Russell L. Tarbox represented the Board of Elections and Attorney Albert S. Bard appeared for the Honest Ballot Association.

Mr. Olvany explained the method of the arrangement of the names on the official ballot, saying that at the top was a hand pointing to the right with the sentence "Vote for ten." The pointing hand, he said, was appropriated by the Citizens' Party, a Hearst organization, as the emblem of its candidates. He argued it would be unfair to all the Democratic candidates, as there would be confusion, and it would appear to the average voter that the hand at the top of the ballot meant to vote for the candidates before whose names the hand appeared on the lower part.

Mr. Olvany argued it was a ruse to assist the Republican candidates, all of whose names appeared as candidates on the Independent Party list. The hand, he said, was not to be considered a party emblem, as it was used in business purposes to point the way to a certain place, or to call attention to a certain object. He offered in evidence a copy of the official ballot of 1917 to show the use of the hand at that time.

Mr. Cohalan objected to the 1917 ballot, saying it had nothing to do with the ballot of today. Mr. Bouvier made a lengthy statement regarding emblems and symbols and stated that the use of the hand before the Independent candidates was practically an official mandate telling voters to cast their ballots for the Independents.

"I have seen one of the affidavits in defense of 'he Independent Party,' he said, 'and that affidavit clinches our contention. The claim is made that the hand at the top of the ballot is printed in black, while the hand before the candidates is printed in outline. Never was there a more ingeniously worded affidavit."

Assistant District Attorney Tarbox said the Board of Elections was not interested in the case except to have a decision in time to prepare the official ballot. Attorney Bard supported the contention of Mr. Olvany. Justice Davis asked all attorneys to submit briefs by 4 P. M. and said he would give his decision today. Attorneys for the Independent Party said the case would be carried to a higher court immediately if the decision went against them.

Downtown Headquarters
for the World's Finest Shoe
Look for the maker's imprints on the sole
In almost every college the wearing of these shoes begins—as an important part of college education.
Our location makes their inspection most convenient.
EGGERS & SILK
132 FULTON STREET New York City

We manage properties from the Battery to Spuyten Duyvil—and keep them well rented too.

"Successful Real Estate Management" sent upon request.

Wm. A. White & Sons
Established 1868
46 Cedar Street
Tel. John 3900

THE SOCKS WITH THE RED EDGE

are the famous "Two Steeples" English wool hose. We have a splendid assortment of them in brown, grays, oxford, lovats. Ribbed wool.

2.50

Best & Co.
Fifth Ave. at 35th St.—N. Y.

BONWIT TELLER & CO.
The Specialty Shop of Originations
FIFTH AVE. AT 38th ST., N. Y.

2.50

THIS is the fashion in coiffures and this is the fashion in combs—a sleek, shining curved bar of demi-shell or black shell, which keeps the skull line unbroken.

Sunsweet prunes the most healthful of all fine fruit foods

SEE OUR EXHIBIT OF
Electric Ovens and Furnaces
NOW!
at the Industrial and Electrical Exposition, Grand Central Palace, 46th and 47th Streets and Lexington Avenue New York.
Booths 402 to 32 Inclusive on the main floor
The United Electric Light and Power Co.
130 East 57th St., New York.

ARSON AND MURDER PLOT IN FAMILY FEUD

Continued from Page 1, Column 6.

in his will, leaving his $300,000 estate to his two daughters by a previous marriage and to the woman in whose house in Bath Beach he dwelt and was suffocated. There was also the story of a suit for $35,000 by Mrs. Edna A. Ford, wife of the prisoner, against her father, alleging he had tried to choke her.

Ford's only answer for many hours was "No," or "That's not true," when confronted with Anderson's confession. Thereafter, harassed by revelations made by Anderson and which the telephone girls had confirmed, Ford eventually said "Yes," now and then. But he would not confess the crime, and when arraigned late in the afternoon pleaded not guilty and asserted his innocence.

Truckman Accuses Ford.

Anderson last night elaborated in detail on his confession, telling the authorities that he drove with Ford and John Doe to the Bath Beach house, that Ford and John Doe set the building ablaze and that thereafter Ford's only regret was that Anderson had proved "yellow" and would not, therefore, "come in for a slice of the old man's change."

Sixteen persons were asleep Sunday night in the remodeled three-story frame dwelling at the Bath Beach address when the oil-soaked rags were fired. Those who died, suffocated while trying to escape, all of them found with hands reaching for windows, were occupants of the top floor. They were:

George Keim, Pancho Fowler, Mexican oil prospector, 55 years old; Miss Lillian Andrews, 40 years old; Miss Marjorie Andrews, her cousin, 19 years old; Charles Andrews, her brother, 18 years old; Ruzina Weichart, a servant, 35 years old.

The occupants of the top floor had been aroused by the pounding and shouts of neighbors of near-by houses who had heard the crackling of the flames and, looking from their windows, had seen the blaze sweeping the house.

Marjorie Andrews and the servant were found clasped in each other's arms, their forms leaning against a window sill. They had been overcome by smoke at the moment of escape. Mrs. Irma Andrews, widow and mother of the dead children, was the only one on that floor to get away alive. Dazed and groping, she had climbed out on a rain gutter, climbed down a few yards, gripping the pipe with hands and feet and body, then jumped to the lawn.

"For God's sake," she gasped when help came; "don't mind me. There are many others in the building who must be dying." She was sent to a hospital, suffering from internal injuries and shock.

Firemen penetrating through smoke and flames to the top floor found there the bodies of the two Andrews children, Fowler and the servant. On the floor below they stumbled upon the lifeless forms of Keim and Miss Lillian Andrews. Dr. Charles L. Andrews, a dentist and father of Miss Lillian Andrews, had escaped from a lower floor by a stairway. Dr. Andrews, 73 years old, was severely burned on the face and hands. Charles Andrews, one of the victims, was a football player at Brooklyn Polytechnic School.

The damage to the house was about $50,000.

Fire Marshal Brophy announced that defective insulation had caused the fire. The Tenement House Department declared the owner of the house, Mrs. Andrews, had been notified a year ago of a violation. But Brophy's words were merely a "blind." He had learned from neighbors that an automobile had chugged away shortly before 3:30 o'clock Monday morning, when the fire was discovered. He learned that Keim, wealthy and backer of a Broadway musical production to be placed on the stage shortly, had been engaged in litigation with his son-in-law, that Keim and a daughter were on ill terms, that Keim and Mrs. Keim had separated, that Keim had caused Ford's arrest after Ford had threatened Keim's life.

Marshal Brophy learned that several hours after the catastrophe Ford, outwardly nonchalant, attended a referee's hearing and there expressed surprise that "George hasn't shown up." He learned also that Lynch and Anderson and John Doe knew a great deal about Ford. He first went to Lynch's home. Lynch was taken to Engine Company 222, at 856 Quincy Street, Brooklyn. Lynch told Brophy and Detective Sergeants August Henne and John Leahy that Anderson would prove a fount of information. Anderson did, eventually. From Anderson they learned that John Doe could help. They hastened to John Doe's house immediately Wednesday evening, but John Doe had foreseen danger and had fled. They routed the telephone girls from their apartment. They were all questioned at the engine house.

Detectives Rout Out Ford.

Brophy and the detectives went to Ford's home. They rang the bell and pounded on the door and shouted Ford's name. Neighbors' windows clattered open and imprecations were hurled at the disturbers. The clamor aroused scores, but not Ford. So they climbed a fire escape and entered by a window. There was Ford, in bed, blankets covering his head, face huddled against his forearms. He blinked in apparent surprise. He was ordered to "put out the faking and tumble out of bed—we've got something to talk to you about." He got out of bed. He hadn't heard the bell and the pounding and shouting, he protested. They jeered at the suggestion. So he explained that his lawyer had advised him, because of threats against his life, not to admit anybody at night.

Where had he spent Sunday night? Ford seemed amazed at the question. He was quite sure he had been at Garden City, visiting his wife. He had arrived home early in the evening and had retired at 11 o'clock, he said. How about the party with the telephone girls? What telephone girls? Oh, the Johns girls! Well, he hadn't seen them that night! Well, then, how about being with Anderson and John Doe and taking Anderson away from Lynch's card game? His visitors must be mistaken.

"Not me, you've got the wrong bird," Ford asserted, turning back as if to get into bed. He didn't get back into bed. Instead, he got into his clothes. And into an automobile and over to the engine house. He seemed shocked when he saw the Johns sisters there and Anderson and Lynch. At any rate, his florid face blanched.

He mumbled something about a "frame up," then subsided into a silence that was punctuated for hours only with negatives by word of mouth and sidewise shaking of head. It was not until afternoon of yesterday that he began to "open up," as his inquisitors put it, and then, with the advent of his attorney, Robert H. Haskell, brother of County Judge Reuben Haskell, he "closed up."

Weaving the Net.

But while Ford was playing a silent card, the others, Anderson, Lynch and the girls were gradually weaving the net which the authorities finally threw around Ford.

Anderson, at first defiant, then reluctant, became finally frank and complete in his story. Lynch, too, saw the seriousness of things. Only the blond telephone girls seemed to find their escapade a lark. Anderson, Lynch and the girls were taken after daylight from the engine house, after an all-night examination, to District Attorney Dodd's office. There the fatigued questioners were augmented by Assistant District Attorneys Alexander Geismar and Harry Sullivan. It was there that the real stories were told.

"All right," Anderson cried out at last, "I'll tell the truth. This thing has broken my heart. I have not been able to eat or sleep since I read about those people dying Monday. Ford did it."

"Ford started it, and he wouldn't let up on us. He had told me of his quarrel with Keim. He wanted Keim beaten up. I wouldn't do it. Then he wanted Keim killed. I wouldn't do it."

Then—and now his story was corroborated by Lynch and the girls in various parts—Anderson said that Sunday evening he was playing cards at Lynch's home when a neighboring storekeeper came in and said that Anderson was wanted on the telephone. "Tell him to call later, I want to play the hand out," replied Anderson. Shortly after Ford drove up in his car to Lynch's home. With him was John Doe. They prevailed on Anderson to go out with them. Lynch remained with his card party.

At 9:30 o'clock, according to both Anderson and Ford, they drove up near the Decatur telephone exchange and met the Johns sisters. They drove around a while and then went to the girls' apartment, Ford, Anderson and John Doe. At midnight they left the apartment and went to Ford's home.

Ford and Anderson Conflict.

Here the stories told by Ford and Anderson reached a parting of the ways. Ford said Anderson drove away with John Doe. But Anderson said that from Ford's home they drove, in Anderson's sedan, to Bath Beach, to carry out a plot to burn the house in which Keim lived. Anderson said he demanded to know whether any others lived in the building. He said Ford assured him Keim was the only occupant. Thus reassured, Anderson consented to join.

Even in the moment when they were plotting the tragedy, Anderson admitted, they were sufficiently callouses to agree they were hungry. They pulled up alongside Cohen's Restaurant, about 2:30 o'clock in the morning, at Eighty-sixth Street and Twentieth Avenue, three blocks from the house they were destined for. Here they squabbled over who would pay the check, and in that squabbling made a fatal error. For Samuel Prints, the night manager, recalled yesterday to the authorities that, despite Ford's contrary assertions, he had served three men at that hour. One was Ford, he said. The other was Anderson. The third was John Doe.

From the restaurant they turned the corner and stopped a few rods from the Andrews home, said Anderson. It was a quiet neighborhood, and a quick survey showed that nobody was stirring.

"I wouldn't get out," said Anderson. "Ford told me I was 'yellow,' but I told him I was scared and didn't care. They took out of the back of the car some rags and a gallon bottle of some kind of oil, kerosene or benzine or gasoline, I don't know which, and they moved across the lawn.

"I was nervous and almost crazy when I saw the flames reflected on the windshield. I started the motor and started to drive away. But Ford and John Doe came rushing up and jumped on the running board. Ford began bawling me out. He told me, 'You're yellow. You're a damn fool. You could have picked up some easy change. My wife will get the old man's insurance and you could have had a slice of it if you weren't 'yellow.' We drove down Nineteenth Avenue to the waterfront. Ford threw the gallon bottle in a lot."

Found Bottle With Trace of Oil.

Detectives last night found a broken gallon bottle, which had contained oil, at the spot described by Anderson. He went on:

"I drove Ford home. On the way to my home John Doe got out somewhere in South Brooklyn. I took the car to the garage and went home. But I couldn't sleep and couldn't eat."

Confronted later by Ford, Anderson cried, leveling a finger toward Ford: "There's the guilty man! He got me into this." Then, to Ford, he said: "You've got the worst crime I know of on your conscience."

"I didn't do it," shouted back Ford. "That — Keim choked my wife. He beat me up. He made me a lot of trouble."

On an affidavit by Detective Sergeant Healy, Ford was held by Acting Chief Magistrate Francis X. McCloskey without bail to appear in Coney Island Court next Wednesday morning on charges of murder and arson. He pleaded not guilty. He was sent to Raymond Street Jail.

Questioning of Anderson continued until almost 10 o'clock at night, far beyond the court hours. He was held in the Poplar Street police station on charges or murder and arson. He will be arraigned this morning in Coney Island Court. Lynch was locked up in Poplar Street police station as a material witness. The Johns girls were permitted to go home.

After promising not to take photographs in the building, photographers of two morning newspapers attempted last night to make flashlight snapshots of the two telephone girls against their protests. Mr. Dodd indignantly objected, taking away the plates of one camera man. As a result of the incident he canceled his plan to give out further news of the case.

Mrs. Emma Keim, widow of Keim, and Mrs. Anna Heanigson, one of his daughters by a previous marriage, visited the District Attorney's office yesterday afternoon. Mrs. Ford suffering from a nervous breakdown, remained at her home in Garden City. She is boarding with Mrs. M. A. Loutrell at 26 St. Paul's Place. Though apprised of her father's death, she has not been told he died in a fire. Nor has she been informed of her husband's predicament.

The really troubles between the Fords and Keim developed after Ford and Keim had become realty partners four years ago. They dissolved partnership in April, 1921. Keim then sued the Fords in the Kings County Supreme Court, alleging Ford obtained possession of certain properties in violation of a trading agreement entered into Oct. 19, 1919.

Keim alleged ownership was to remain with him, though a deed of transfer had been made out in the name of his daughter, Mrs. Ford. These properties, valued at about $70,000, were dwellings and stores at 239 McDonough Street, 1,897 Pacific Street, 200 Howard Avenue and 204 Howard Avenue, all in Brooklyn. Keim alleged Mrs. Ford transferred the property to Ford. Keim demanded the properties. The action was still pending when Keim died. It developed such bitterness that in a hearing before Referee Maires on April 20, 1923, Ford, according to the referee's report, attempted to use a revolver on his father-in-law because Keim had vetoed Ford's command never to enter the Ford apartment.

Referee Maires considered the vehement conduct of Ford of such consequence in the case that he made a written record of the incident for submission to the Supreme Court together with his decision. The copy which he filed yesterday with District Attorney Dodd read:

"Hearing, April 20, 1923, before Referee Samuel E. Maires, 44 Court Street, in case of George Keim against William S. Ford, held at 44 Court Street, then adjourned to 244 Fulton Street to take testimony of Mrs. Edna A. Ford. Present, Referee Maires, Attorney Robert H. Haskell for Mr. Ford, Attorney Franklin M. Tomlin for Mr. Ford, Mr. Ford, Mrs. Ford.

"While the reference was in progress and Mrs. Ford was being questioned in the apartment of the defendant (Ford), the plaintiff, George Keim, entered the room. Mr. Franklin M. Tomlin asked him to be seated. The defendant, William S. Ford, immediately ran to the plaintiff, Mr. Keim, seized him by the throat and shouted 'I will kill you.' Mr. Tomlin and Mr. Haskell seised Mr. Ford and attempted to pull him away from the plaintiff, Mr. Keim. Mr. Ford then went to a china closet in the room, seized a revolver from the top of the cabinet, turned toward Mr. Keim, the plaintiff, and shouted as he rushed toward Mr. Keim, 'I will kill you.' Mr. Tomlin struck the revolver from the hand of Mr. Ford. The revolver fell across the room, striking the referee. The referee picked up the revolver and put it in his pocket for safe keeping. After Mr. Keim had been assaulted by William S. Ford in the manner mentioned, Mr. Keim, at the direction of his attorney, Mr. Tomlin, immediately left the apartment of the defendant and went away."

The revolver proved to be empty.

Keim swore out a warrant charging his son-in-law with assault in the third degree. In Gates Avenue Court Magistrate O'Neil released Ford in $500 bail. Several adjournments were granted Ford on his pleas that his wifes' illness compelled his frequent presence in Garden City. The case was set for Oct. 31 next.

Ford last Monday afternoon drove to Garden City with his attorney to attend the questioning of his wife in the property litigation. Referee Maires conducted the hearing. The only mention of Keim by Ford was an expression of surprise at the plaintiff's absence. It was not until that evening that Ford telephoned his attorney, Haskell, that he had read of Keim's death. The next morning Ford went to Garden City and induced Mrs. Ford's physician to inform her that her father was dead.

Will Names Ford's Wife.

It was learned yesterday that Mrs. Ford had sued her father for $25,000, alleging that in a property dispute two years ago he grabbed her by the throat. Nevertheless, Mrs. Ford was provided for in the will of her father, filed yesterday by Coudert Brothers of 2 Rector Street, in the Kings County Surrogate's Court.

The will proved a document which the authorities considered worthy of scrutiny as possibly holding light on certain angles of the case. After directing payment of debts and funeral expenses, the will ordered cremation and "burial in Evergreen Cemetery, Brooklyn." It then went on to leave "all my jewelry, furniture and prsonal effects to Lillian Irma Andrews absolutely," in the next paragraph Keim willed, "All the rest, residue and remainder I direct be divided into three equal parts. One of said parts I give, devise and bequeath to my trustees hereinafter named, in trust, nevertheless, and to and for the purposes following: In trust to invest and reinvest the same and to keep the same invested and to receive the interest and income therefrom and to pay the same in quarterly or semi-annual instalments to Lillian Irma Andrews during the term of her natural life.

"Upon the death of said Lillian Irma Andrews, to continue to hold said one-third part of my estate in trust. * * * and to pay the income in quarterly or semi-annual instalments to my daughter, Anna Hennigson, during the term of her natural life. Upon the death of my said daughter, to distribute the principal of said trust fund among the descendants of Anna Hennigson and the descendants of any who may have died leaving issue, in equal parts."

The income of the second third was left "for the support and maintenance and benefit of my daughter, Edna A. Ford, during the term of her natural life. It is my express intention and desire that said income shall not be paid directly to said Edna A. Ford, but shall be expended by my trustees in payment of debts or liabilities contracted by her, or on her part. I direct that they will not in case of sickness or other disability in any event incur any responsibility on account of such payments made by them in their best discretion or on account of failure or refusing to pay any particular item."

On her death the principal is to be divided among the descendants of the other daughter, Mrs. Hennigson.

The third share was left in trust for the daughter, Mrs. Hennigson, the principal to go to her descendants on her death.

Mrs. Andrews, Frederic R. Coudert and John F. Murray were named executors. Coudert and Murray were made trustees. On their deaths the New York Trust Company is to take up the stewardship. The will directed that no bond be required either of the trustees or the executors. The document was signed Aug. 2 last and was witnessed by Percy A. Shaw of 229 Garfield Place, Brooklyn, and James Barclay of 918 East Eighteenth Street, Brooklyn.

Keim's widow, his daughter, Mrs. Hennigson, and three other relatives attended, yesterday, the cremation at Fresh Pond, Queens. Masonic services had been held Wednesday. The ashes will be taken to Evergreen Cemetery today.

OFFICE FURNITURE
Globe-Wernicke
MAIN STORE—451 BROADWAY
NEAR GRAND STREET
DOWNTOWN STORE
30 CHURCH ST.
(Hudson Terminal)
UPTOWN STORE
8 EAST 30th ST.

Women's & Misses'
RIDING HABITS
AT
Manufacturer's Prices

A large variety of the newest materials hand tailored in the finest English and domestic woolens.

$25.00 $27.50 $30.00

ENGLISH WHIPCORDS at $40

Save $15 to $35 on a Habit!

NO MAIL ORDERS.

J. BRACHMAN CO.
33 West 34th Street

MEN—

this is the greatest shoe value in New York

7.50

Every Style of Oxford and 3-Eye High Shoes

ALFRED A. KOHN
505 Fifth Avenue at 42nd

There are many reasons why umbrellas with Sweson Frames outwear all others.

Unbreakable, unrustable joints is one big reason.

Next time ask for a Sweson Frame Umbrella.

Look for the name on the rib.

SWESON
SUPER FRAME

A SMART AFTERNOON DRESS FOR GIRLS

Among our reproductions of selected European models there is an afternoon dress for girls from 10 to 14 years that is exceedingly attractive both in design and colorings. This dress is made of a brown velveteen with silk piping and embroidery in rich shades of copper, red and brown.

A coat which may be most appropriately worn with this dress is made of Juina in beaver shade, is lined with a crepe meteor and has a collar and cuffs of selected beaver skins.

We have especially designed an exceedingly smart hat to be worn with this costume.

Our importations and exclusive productions include the correct footwear, sweaters and other accessories of dress to be worn with our outer apparel for girls.

DE PINNA
5th Avenue at 50th Street

"Dr. I. C. E. Baggs"

This is the title of a free booklet—sent on request. It gives a few of the "doctor's" successes in the sick room. It tells of the relief the ice bag gives in tonsilitis, diphtheria, acute rheumatism, etc. In acute pneumonia the ice bag is said to reduce fatalities from 10% to 5%. The authority for Dr. I. C. E. Baggs practices is The Reference Hand Book of Medical Science. *In case of illness, however, never use ice except as your physician directs.*

Knickerbocker Ice—made from 4 times filtered water, frozen in sanitary containers and delivered in clean wagons—is the safe ice to use in the sick room.

Knickerbocker ICE Company

Lasts that last!

No less than two-thirds of our men's shoe business is done on lasts that have been favorites for from five to twenty years.

Among them our 85 Percenter* and our Westpointer*.

A man can come here, get a shoe that exactly fits his requirements, and know that he won't have to start all over again next season—and perhaps miss out.

Style changes are taken care of in the outside touches—the leather trimmings, and so on.

The "last" is the thing that counts for comfort—for *continuous* comfort if you shoe here.

The best of everything men and boys wear. Prices moderate.

*Registered Trademark.

ROGERS PEET COMPANY

Broadway at 13th St. | "Four Convenient Corners" | Herald Sq. at 35th St.

Broadway at Warren | | Fifth Ave. at 41st St.

CORRECTIVE LAST: Soft black kid.

Harmless Bunions

If your bunion doesn't pain you and can't be noticed it is a harmless bunion. And this Dr. Reed Cushion "Corrective" Shoe makes bunions harmless.

First—we build our "Corrective" Shoe wider where the bunion comes, a feature that relieves irritating pressure and protects the joint.

Second—the greater width is achieved without distorting the shoe in any way. Hence your bunion will be practically unnoticeable.

Wouldn't you rather have a harmless bunion?

Dr. A. Reed CUSHION SHOES

For Women Made by JOHN EBBERTS SHOE CO.

SOLD ONLY AT

1372 Broadway, at 37th Street
12 Park Place, Woolworth Bld'g.

Irish Fleece Overcoats By O'Brien. Light and Warm

There is Overcoat comfort in a fabric light in weight but warm. Rich looking, too, silk trimmed, thoroughly tailored in single and double breasted models; single, $50, $53; double, $60. Then the suits—Bannockburn Cheviots, the real Scotch Stuff, $47, $50. Many English fabrics at $50 to $60. I manufacture my ready made clothes, a saving of $10.

G. N. VINCENT, 524-526 Sixth Ave., nr. 31st St.

WARNS ARMY FACES FAILURE IN AIR WAR

Lassiter Committee Tells Secretary Weeks That the Outlook Is Alarming.

LACK OF MEN AND MACHINES

Old Equipment in Use Is Becoming Unsafe—$25,000,000 Appropriation Wanted.

Special to The New York Times.

WASHINGTON, Oct. 18.—An alarming condition exists in the Army Air Service, due to a shortage of flying personnel and equipment, according to a report submitted to Secretary Weeks by the committee appointed to investigate the present status and future condition of that wing of the army. Major Gen. William Lassiter was in charge of the investigation. The other members of the committee are Brig. Gen. Stuart Heuntzelman, Colonels Irvin L. Hunt and John W. Gulick, Lieut. Col. Frank P. Lahm and Major Herbert A. Dargue.

The committee has advised Secretary Weeks if this condition is allowed to continue it "will very soon cause this important combatant arm, whose aerial tactics and strategy of aerial warfare, particularly in its offensive phases, are now recognized as being as important as the tactics of the ground and sea forces, to reach a condition which will cause it to be negligible as a factor in national defense."

The committee declares that the failure of the aircraft industry to develop commercially has resulted in many aircraft manufacturers being solely dependent on the Government for their existence. Government orders have been limited, due to a lack of appropriations, the committee finds, and to the fact that airplanes manufactured during the war must be used up before any large number of new ones can be bought.

"This war equipment," says the report, "is rapidly deteriorating and becoming unsafe to fly. The strength of the air service authorized in the amendment to the National Defense act in the regular army of 18,000 officers and 230,000 enlisted men, was 1,516 officers and 16,000 enlisted men and 2,500 flying cadets. Since that date the peace strength of the regular army has undergone several reductions. There are now authorized 12,000 officers and 125,000 enlisted men, of which the Air Service allotment is 1,061 officers and 8,764 enlisted men, including 190 flying cadets.

"Of these only 880 officers and 8,399 enlisted men and 91 flying cadets are now available. In view of the limitations imposed by law on the strength of the regular army in time of peace and the small percentage of officers and enlisted men allotted to the Air Service, the peace organization of the Air Service now bears no relation to the war requirements."

The committee informed Secretary Weeks that the equipment situation was so critical that, with a continuance of appropriations at the present rate, by July, 1924, there would be available fewer than 300 serviceable planes to meet the requirements of more than five times that number for the present small air force.

"The air craft industry in the United States," says the report, "is entirely inadequate to meet peace and war conditions. It is rapidly diminishing and under present conditions will presently disappear.

"Should a national emergency confront this country within the next few years the Air Service will not be able to play its part in meeting it."

The committee urges the adoption of a continuing program similar to that suggested by former Assistant Secretary of War Wainwright. It estimates that the annual appropriation required to make such a program effective, exclusive of pay, upkeep and housing of personnel, will be approximately $25,000,000.

WAR MINISTER TRIES FRENCH ARMY FOOD

Listens to Poilus' Complaints and Agrees to Change in the Wine Ration.

Copyright, 1923, by The New York Times Company.
Special Cable to THE NEW YORK TIMES.

PARIS, Oct. 18.—To put an end to insinuations current in Paris for the past month that soldiers stationed here are not properly fed, the Minister of War, M. Maginot, who fought through a part of the war as a poilu, late yesterday made a surprise visit to the kitchens of two barracks. Not even Quartermaster General Rimbert, who was the only one to accompany him on the inspection, knew of the visit until actually enroute with his chief.

The first stop was at the Duplelx Gasern where the Eleventh Cuirassiers are billeted and the second at the Ecole Militaire, home of a part of the 104th Infantry.

The Minister of War, after bursting in on the commissariat, examined the stocks and menus for the week and finally the food which at that moment was cooking. Then he closeted himself with several poilus, and conversing with them in good army vernacular which he learned in the trenches, asked their honest opinion of their food and assured them no trouble would result from their frank statements.

As a result of the investigation it was declared this morning that at both casernes the menus were all right and the food was sufficient in quantity with only occasional let downs in quality. It was learned, however, that regarding the wine there was unequal treatment of men in different casernes. At one of wine daily, while in the other they received a quarter litre of beer both mornings and nights. The latter, however, preferred a quarter of wine to the beer. Provision consequently will be made for all men to have a portion of wine.

The Minister states that from time to time he will make unannounced inspections of other casernes.

GOVERNMENT STUDIES OILS.

Analyzes Foreign and Domestic Samples for Comparative Values.

Special to The New York Times.

WASHINGTON, Oct. 18.—The purpose of the crude oil survey at the Bartlesville, Okla., experiment station of the Bureau of Mines is to analyze crude oils from every field of commercial importance in the United States and foreign countries and publish the results, according to the Department of the Interior.

The value of this work, the Department said, lies chiefly in the methods in which the analyses are made, every oil being run in a similar manner so that the analyses of the various oils are comparable. All fields in the United States, excepting the California fields, have been reported upon. Samples have been received from all foreign fields except the Russian.

The Department also is conducting an investigation to determine the relative refining values of typical crude oils from domestic fields. All refined products will be manufactured from the crudes and the cuts will be large enough to permit a study of physical and chemical characteristics.

Youthful Design, Mature Quality

OUR loose-fitting slipons in seasonable weights, fashioned from fuzzy, soft-loomed cheviots.

Replete in fabric purity, refined styling, dependable wearing qualities, and price moderation.

Moisture-proofed to insure double service $60

Other slipons down to $45

BROKAW BROTHERS
BROADWAY AT FORTY-SECOND STREET

FOUNDED 1856

Why Don't Prudence-Bonds Pay More Than 5½%

Because we would rather protect the interests of the Bondholders than increase the interest on the Bond!

WE have established 5½% as the maximum rate consistent with maximum safety on bonds secured by first morgages on income-earning properties, and we guarantee both interest and principal on the face of the Bond.

If you want more than 5½% and are willing to forego a Guarantee, it is your privilege, but this Company deals only in Bonds of the Guaranteed Kind.

Mail coupon for facts about the Bond you ought to buy.

The PRUDENCE COMPANY, *Inc.*
Under the supervision of N. Y. State Banking Dept.

NEW YORK 31 NASSAU STREET — Capital and Surplus $1,100,000
BROOKLYN 162 REMSEN STREET — Denominations $100 - $500 - $1000

TEAR OUT

The Prudence Co., Inc. G.1414
31 Nassau St., N. Y. C.
Gentlemen:
Without obligation on my part please send booklet "Building an Income with Guaranteed Bonds"
Name
Address

Copyright 1923, The Prudence Company, Inc.

AVEDON SPORTS COATS

$59.50

Collar and cuffs of luxurious furs adorn these coats of fine British fabrics tailored to suit fastidious American taste.

FIFTH AVENUE at 40th ST.

BROADWAY **Saks & Company** At 34th STREET

Have Arranged To Begin This Morning

An EXTRAORDINARY SPECIAL

SALE *of Fine* LUGGAGE

at much below the regular selling prices

Luggage of excellent quality only included—every piece put together in a manner which assures highly satisfactory service.

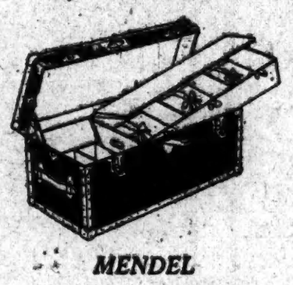

MENDEL
Shoe Trunks *at* 24.95
Regularly 37.50

Hand-made of three ply basswood, covered and lined with vulcanized fibre. Felt lined compartments cleverly arranged to hold eighteen pairs of boots and shoes. Size 34 x 17 x 15. *Splendid values!*

IMPORTED FITTED
Cases for Men *at* 50.00
Regularly 82.50

Splendidly made of fine English cowhide with hand-sewn frames. They are lined with pig grained leather, and the fittings consist of bottles, shaving outfit and manicuring set. *Corking values at 50.00!*

Fitted Suit Cases *for Women* *at* 16.95
Regularly 25.00

Very handsome cases, exceptionally well-made of cobra-grained cowhide over basswood body, with hand-sewn ring handles and double brass locks. Fitted with ten extra heavy ivortus pieces.

IMPORTED
Fitted Victoria Cases *at* 50.00
Regularly 82.50

The aristocratic English woman always carries one of these square bags on her travels. Very capacious, and fitted with thirteen beautiful shell or white finished pieces. Made of purple English Morocco, and silk lined, of course.

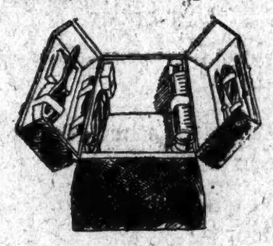

Mendel Wardrobe Trunks *at* 42.50
Regularly 60.00

An absolutely reliable trunk, light, rigid, and masterfully made of best three ply veneer basswood. Equipped with ten hangers, laundry bag, shoe box and dust proof channel all around. ¼ and ⅓ sizes.

Cowhide Bags *at* 18.50
Regularly 27.50

Every one hand-made over fine steel frame, and finished with durable leather lining, single or double handles, and solid brass lock and catch. *Get one by all means!*

Men's Cowhide Bags	regularly 22.50	*reduced to* 15.00
Mendel Hat Trunks	regularly 30.00	*reduced to* 19.95
Women's Cowhide Fitted Tray Cases	regularly 30.00	*reduced to* 23.75
Men's Imported Hat Boxes	regularly 40.00	*reduced to* 25.00
Fine Kit Bags	regularly 41.00	*reduced to* 27.50
Men's Imported Suit Cases	regularly 40.00	*reduced to* 29.50
Men's Hat and Shoe Trunks	regularly 47.50	*reduced to* 29.95
Women's Fitted Suit Cases	regularly 60.00	*reduced to* 47.50
Men's Sole Leather Cases	regularly 75.00	*reduced to* 50.00
Men's Sterling Silver Fitted Cases	regularly 125.00	*reduced to* 75.00

Saks & Company, Luggage Department

The Geiger & Braverman **REMOVAL SALE**

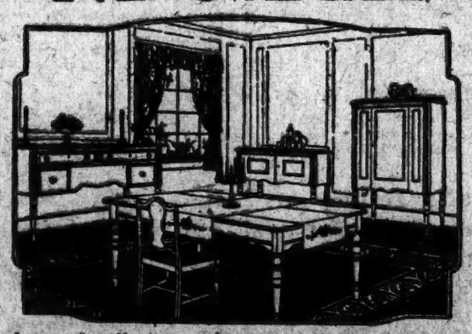

A superb collection of furniture reduced up to 50% from former moderate prices, prior to removal to Forty-fifth Street. The sketch illustrates:

10 PIECE
DINING ROOM SUITE
OF BURL WALNUT
$385
from $525

Over 30 Years a Place of Beautiful Furniture

Geiger & Braverman
Furniture Company
Established in 1893
Between Park & Madison Avenues
49-51 WEST 23rd STREET

JOHN DAVID

STEIN-BLOCH SMART CLOTHES — MEN'S FURNISHINGS AND HATS

Exclusive, But Not Expensive

Golf Lessons

At The John David Golf Schools

338 MADISON AVENUE
FACING HOTEL BILTMORE

EXCHANGE PLACE AT NEW STREET
ONE BLOCK FROM WALL STREET

Under The Direction Of Distinguished Professionals. The Most Comfortable And Completely Equipped In Town. Special Rates To Clubs And Groups Of Employees Of Large Institutions For Golf Lessons And Balls, Clubs, Bags And Other Accessories.

Beginners Carefully Taught The Fundamentals And Most Advanced Players Expertly Coached Against Faults. Practice Nets At Your Service; Individual Instruction With Privacy, If Desired; Moderate Fees

The Six Easily Reached — JOHN DAVID — Shops Roundabout New York

BROADWAY, AT 32nd STREET, Facing Gresley Square
EXCHANGE PLACE AT NEW STREET, One Block From Wall
338 MADISON AVENUE — 125 AND 127 WEST 42nd
62 BROADWAY, Below Wall — COURT ST., At Montague, B'KLYN

TO EXONERATE WEBB IN A REPORT TODAY

Grand Jurors Will Clear Husband in "Poison Mystery," Officials Believe.

HE TESTIFIES FREELY

Faces Dr. Meyer, but Fails to Speak and Asserts That He Is on Hand to Fight.

Charles Webb, husband of Mrs. Gertie E. Gorman Webb, who died at the Westchester Biltmore Country Club on Sept. 25 will be completely exonerated by the Westchester County Grand Jury at White Plains when it reports today, according to investigators who have been attempting to solve the mystery created when Dr. William J. Meyer, Mrs. Webb's physician, refused to issue a death certificate, declaring that he believed the wealthy widow had been poisoned.

Webb faced Dr. Meyer yesterday in the Grand Jury witness room, but neither man spoke to the other, and the husband passed on into the jury room where his testimony, it was said, made an excellent impression. He was accompanied by Colonel Howard Thayer Kingsbury, his counsel. He will testify further today. Other witnesses yesterday were Dr. Meyer and William T. Hunter, a cousin of Mrs. Webb.

Webb said that he repeated before the Grand Jury his story of how he remained out of the sick room until just before his wife died, because he had been made to believe that his presence was bad for her. He added that he was thoroughly aware of accusations made against him and that he was on hand to fight them.

"I have nothing to hide," Webb said, "and I am here to answer any and every question asked of me by the District Attorney or the Grand Jurors."

Dr. Meyer, it was understood, showed to the Grand Jurors photostat copies of statements he obtained from Margaret E. Dayton and Anna Hersog, Mrs. Webb's nurses, in which both are said to deny that any medicine was destroyed or thrown away after Mrs. Webb died or that bichloride of mercury tablets were in the sick room. It will be recalled that a minute quantity of mercury was found in Mrs. Webb's viscera and its presence has not been altogether explained.

Mr. Hunter declined to tell the nature of his testimony. It was said that two private detectives employed by Hunter would appear before the Grand Jury today. It could not be learned in what connection the testimony of the detectives was sought.

District Attorney Arthur Rowland said he expected to conclude the case today and that the findings probably would be handed up to Supreme Court Justice Morschauser early this afternoon.

TO GIVE WITHERSPOON CHAIR

Mrs. Schenck Is Told by Coolidge It Should Go to Princeton.

Special to The New York Times.

WASHINGTON, Oct. 18.—President Coolidge has written to Mrs. Harris R. Schenck, 54 Morningside Drive, New York, that the study chair used by Dr. John Witherspoon, one of the signers of the Declaration of Independence, ought to be given to Princeton University, with which institution he was associated as professor and President.

Mrs. Schenck wrote to the President that she had the chair and that she wished to give it to the national Government or to Princeton University. In reply to her letter today President Coolidge said that the proper and fitting place for this historical memento would be in Princeton University.

TRADE ACCORD WITH BRAZIL

Most-Favored Nation Agreement Is Ratified.

Special to The New York Times.

WASHINGTON, Oct. 18.—By an exchange of notes today between the United States and Brazil each accords the other unconditional most-favored-nation treatment in customs matters.

Secretary Hughes delivered the American note to Augusto Cochrane de Alencar, the Brazilian Ambassador, while the Brazilian Ambassador delivered to Mr. Hughes a note under instructions from his Government, in confirmation of the accord thus reached.

2 DIE, SCORE SAVED IN STORM OFF CONEY

Continued from Page 1, Column 7.

The four members of the crew were able to get hold of the capsized boat and kept themselves afloat for some time. The captain and the engineer, if they ever had hold of the boat, let it slip from their grasp as the waves tossed men and boat about and sank from sight.

Those in the first lifeboat attracted the attention of Captain Fred Kirk of the tug Decomah, and he shifted his course to come to their rescue. The tug, a small vessel, was having a hard time bucking the high waves, but Captain Kirk was equal to the emergency. Heading his craft on into the wind, he held her there while members of his crew tried to get the lifeboat alongside long enough to get its passengers aboard.

It was difficult work and several times it seemed that the lifeboat would crash into the tug's side and be smashed, but it was held off until the crew could manoeuvre the tug so that the lifeboat was under its lee side. Then with helping hands stretched over from the tug, all were able to get aboard.

The four members of the crew who were thrown into the water with the skipper and the engineer, hung on to the overturned lifeboat until the tug could get close enough for them to swim for it. They were hauled aboard shivering with the cold and almost exhausted.

Captain Kirk landed all the survivors at the foot of Sixty-ninth Street, Bay Ridge, where they were given emergency medical treatment and sent to their homes. No attempt was made to save the Halcyon, owned by Frank Schwartzman of Edgewater, N. J.

During the afternoon reports were received by the police that four or five launches had been seen in the vicinity of the Halcyon, presumably having put out to her assistance, which also gave signs of distress. Watchers declared they appeared to be foundering and that it was thought they were being swept out to sea.

Police Search Fruitless.

The police launch Manhattan was sent out to look for any such craft, but returned late in the afternoon without being able to find any trace of these boats. Police of the Bath Beach Station, which covers a territory along Gravesend Bay, and the police of the Sheepshead Bay Precinct, said they had been unable to confirm reports that other vessels were in distress, and said they thought persons on the shore unable to see well because of the haze had mistaken the lifeboats of the Halcyon for the supposed launches.

In the middle of the afternoon when the tide was at flood it was feared for a time that the huge waves which thundered into Coney Island might cause great damage. Captain Gillen sent out his reserve police to patrol the Boardwalk for protection of persons and property. In some places the walk is several hundred feet from the ocean, but the waves piled up on the beach with such force that they flooded several lunch stands under the walk, which had been closed for the season. A great deal of the loosely packed sand which had been used to fill in low spots when the Boardwalk was being built was washed away, but little damage was done.

A $6500 PACKARD for $30

For six people.
For six hours.
Up-to-date model.
Open or closed.
Including chauffeur.
$30 for six hours Sundays.
$4 an hour thereafter.
$5 an hour week days.
$4 an hour for 5 hours or more.

Let us plan your week-end trip.

ANY DAY—ANY HOUR
ANY WHERE—ANY WEATHER

GRAND CENTRAL PACKARD RENTING CORPORATION

45 Vanderbilt Avenue, at 44th Street
Telephone: Vanderbilt 3171

PARIS PALM BEACH

Jay-Thorpe Inc.
24-26 WEST 57th STREET

The smart woman will choose

SHEER HOSIERY

For Friday

—As colorful as the autumn landscape,

—As sheer as her georgette underthings,

—As well-fitting as her fall tailleur.

Exquisite hosiery—full fashioned and lustrous—combining attractive appearance with surprising durability. In all the accepted shades. Regularly sold at 3.95.

2.50

Six pairs 13.50

MAIN FLOOR

DO THE NAMES VIELE, OLMSTEAD, VAUX MEAN ANYTHING TO YOU? . . . .

Probably not . . for most New Yorkers have forgotten that to these three men is due the credit for the landscape architecture of Central Park.

In the remarkably short time of one year [1857 - 1858] the park was laid out, and the engineering and landscape gardening completed.

21 years later, in 1879, the Liliputian Bazaar began to supply clothing for the little aristocrats who played there on sunny mornings.

Today it is outfitting their grandchildren!

©Entire contents copyrighted 1923, by Best & Co., 372 Fifth Avenue

A Knit Frock
for Junior Girls

A golf coat and plain skirt, knit of fine wool and excellently tailored. The back of the coat and the skirt are of matching color, with coat front contrasting. Colors: buff and jade, buff and copen, buff and orange. Sizes 12 to 16 years. $17.50

Our display of sweaters for junior girls includes: golf coats, with and without collars, jacquettes and slip-on sweaters, in camel, alpaca, brown, navy, Lanvin green, henna and scarlet. Sizes 6 to 16 years. From $4.95 to $25

Boys' and Girls'
Wool Hosiery

Golf hose of soft wool with fancy cuffs. These may be worn high or turned back to show fancy cuff. Colors: brown, heather, camel, fawn, grey and white. The cuffs are smartly patterned to contrast with the hose. Pair, $1.85

Imported brushed wool hose for small boys and girls in plain camel color or white. Sizes 6 to 8. Pair, $2.25; 8½ to 10. Pair, $2.50

Girls' and Juniors'
Knitwear

Union Suit of exquisitely fine silk and wool, closely woven. These suits are correctly cut and beautifully finished in two styles: Dutch neck with elbow sleeves, knee or ankle length; or high neck with long sleeves, ankle length. Sizes 3 to 5 years, $3.25. 6 to 11 years, $3.95. 12 to 16 years, $4.75

Lord & Taylor
FIFTH AVENUE
TELEPHONE FITZROY 1900

The Young People's Store
FOURTH FLOOR

Boys' and Girls' School Shoes
At Special Prices

Excellent leather and careful workmanship make these shoes practical and durable for hard winter wear. They are all built on our special lasts for growing feet.

Girls' shoes of tan or black calfskin in a smart laced model, 8½ to 2, $3.95; 2½ to 7, $5.50

Boys' laced style in dark tan calfskin, 2½ to 6, $3.95

Plaid Frocks
for Girls

Our display of autumn frocks features several smart models in plaid, simply made, of excellent, fine wool fabrics. The rich autumn colorings are emphasized with naive little touches of solid color trimming, or linen collar and cuffs.

The frock sketched here is of fine plaid flannel with suede belt in cut-out design, and maize linen collar and cuffs. Sizes 12 to 16 years, $24.50

An exquisitely soft, crushable bag of very fine beads. A charming spring scene in gay colors contrasts with the delicately colored winter scene on the reverse side. $35

Bracelet of indestructible pearls to match necklaces. Made on fine metal wire. Equally smart worn on wrist or upper arm. Three sizes of pearls from which to choose. $3.50

Graduated indestructible pearl necklaces. Lustrous and heavy and beautifully colored. 32 inch length, without clasp; or 24 inch with 14 kt. white gold filigree clasp. $6 each.

GROUND FLOOR

Imported Beaded Bags
$12.95 and $17.95

A special offering of 200 exquisitely beaded bags which we have just received from abroad. The beads are very fine and the rich colorings are adroitly blended in unusual designs. Every bag is lined with silk, mounted on silk cord and finished with bead tassel or fringe.

The square bag sketched above shows an interesting Oriental design expressed in dark tones, accented in reds and greens. The beads are very fine and closely woven. $17.95

GROUND FLOOR

Lord & Taylor
FIFTH AVENUE
TELEPHONE FITZROY 1900

8 o'Clock Tonight

Advertisements for insertion in the Classified Section of The New York Times next Sunday, except display Real Estate, must be received in The Times Building before 8 o'clock Tonight.

ORIENTAL RUGS
At Wholesale Prices
220 5th Ave. Room 1114 11th Floor

For Nearly 50 Years
CARDANI Caterer

advises that the simpler dinner is now the more sophisticated.

83rd Street at 9th Avenue

Franklin Simon & Co.
A Store of Individual Shops
FIFTH AVENUE, 37th and 38th STS.

Introducing to Fifth Avenue via Paris The New Silhouette

RUSSIAN

HATS IN THE RUSSIAN MANNER

22.00 *to* 45.00

Russian turbans with furs or jewels, satin skull caps, worn by the mediaeval scholars and the high flat topped hats of the Russian Moyen Age have all inspired the new millinery which is worn with the Russian silhouette.

MILLINERY SHOP—*Fifth Floor*

Entire Contents Copyrighted, 1923, by Franklin Simon & Co., Inc.

Blue Ribbon Furniture

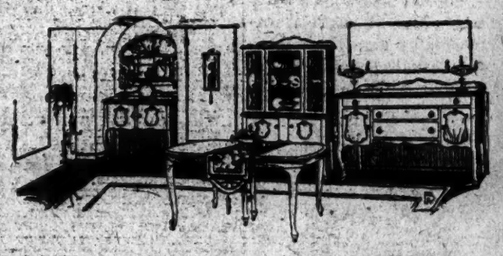

Queen Anne Dining Room Suite in American Walnut combination: Oblong Table. Four pieces—chairs extra. Formerly $281.00. Specially priced for this week..... $206.00

FOR YOUR PROTECTION Our BLUE RIBBON Registered Trade-mark guarantees our merchandise just as our signature guarantees our check.

Ask about our
DEFERRED PAYMENTS ON THE BUDGET PLAN

Buckley-Newhall Co
BLUE RIBBON FURNITURE
Sixth Avenue at 41st St.
OPPOSITE BRYANT PARK

Store Open Saturday Evenings Until 9:30

BETTER SHOES

$7

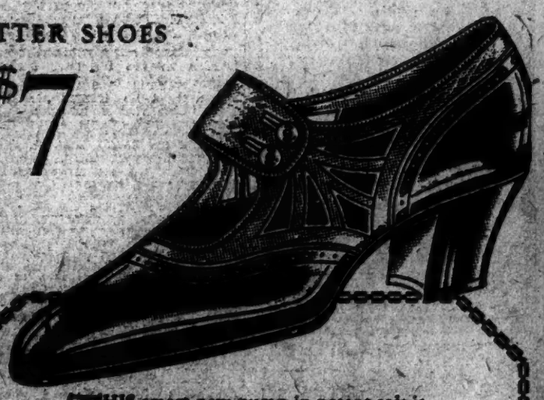

THIS smart new pump in patent colt is set off by modish cutout trimming on the side. The Cuban heel is shaped for walking and the whole shoe fashioned for service. Made also in dull calf, tan calf and other fetching combinations. Ask for No. 11950. Silk stockings to match.

RICE and HUTCHINS
SIGNET SHOE SHOPS

42nd Street at No. 137 West — 1545 Broadway at 46th Street
14th Street at No. 6 East — 125th Street at No. 112 West
190th Street at Third Avenue — Brooklyn: 357 Fulton Street

EDUCATOR SHOES FOR ALL THE FAMILY

JONES DAIRY FARM SAUSAGE

Breakfast Luncheon or Dinner

JONES DAIRY FARM, Inc. Ft. Atkinson, Wis.

ASK FOR IT BY NAME

LEGION APPROVES MILD KLAN CENSURE

Rejects Extreme Measures—Favors Peace Move, but Not on a Partisan Basis.

CHOOSES ST. PAUL FOR 1924

And Picks Paris for 1928 Convention on Armistice Decennial—Gompers Calls for Bonus.

SAN FRANCISCO, Oct. 18.—The American Legion, in annual convention here, today, adopted resolutions declaring inconsistent with the ideals and purposes of the Legion any individual or organization which fosters racial, religious or class strife; recommended that the Legion urge the Federal Government to continue cordial relations with the former Allies and endorsed France's occupation of the Ruhr.

St. Paul was selected for the sixth annual convention of the American Legion in 1924 by the Legion convention here today. Paris, France, was recommended as the convention city in 1928 on the tenth annual anniversary of the signing of the armistice.

Samuel Gompers, President of the American Federation of Labor, declared in his address to the convention today that one of the greatest obligations the United States Government owes to ex-service men is the belated compensation. He received a big ovation.

Accuses Legion of "Pussyfooting."

A verbal battle over the Ku Klux Klan issue that has stirred the convention since it convened Monday, in which the press was charged with trying to split the legion, rage for several hours and resulted in the adoption of the "Michigan" anti-Klan resolution, which does not mention any organization by name and was termed a mild censure by the delegates.

Nine hundred and thirty-three delegates voted for the "Michigan" resolution after the convention had overwhelmingly voted down a resolution the Oklahoma delegation introduced to offset a denunciatory resolution offered by Chtrles F. Kendrick of San Francisco. The Kendrick resolution also lost, 815 to 142 and Kendrick accused the legion of "pussy-footing on the Klan question."

Major Kendrick, in offering his substitute resolution, said:

"Far be it from me to see injected into this convention a religious issue. But there is a religious issue here and has been for two years. [Loud cres of No.]

"We cannot pussyfoot here. Let us tear the mask off things and face them as they are.

"We all know that when Deegan's name was proposed for Commander that he was defeated on account of his religion."

This was greeted by cries of "No," and Kendrick withdrew the words. His substitute resolution was then voted down.

Thereupon Oklahoma delegates offered another substitute resolution which called upon the Legion to adhere to its original position and stand for the legionnaire irrespective of a man's belief or his membership in any society. This also was lost.

Finally the original Michigan resolution was put to a vote and carried.

The resolution of the Michigan delegates condemning the Ku Klux Klan, which was adopted, was as follows:

"Whereas the fundamental law of our country guarantees to all peoples equal rights and equal opportunities and the right to worship thair God as they see fit; and,

"Whereas it is provided that our laws shall be made and enforced by representatives of our people, chosen under the law to do so; * * * therefore be it

"Resolved by the American Legion, * * * That we consider any individual, group of individuals or organizations which creates or fosters racial, religious or class strife among our people, or which takes into their own hands the enforcement of law, determination of guilt or infliction of punishment to be un-American, a menace to our liberties and destructive of our fundamental law; and be it further

"Resolved, That we consider such action by any individual group or organization to be inconsistent with the ideals and purposes of the American Legion."

Favor Peace but No Partisan Plan.

The report of the Resolutions Committee, which was adopted, reads in part:

"We recommend the National Convention of the Legion urge the Government of the United States to continue cordial relations with our former allies to the end that the sacrifices made by our comrades shall not have been in vain. * * *.

"Resolved, * * * that we heartily commend the thoughtful consideration of peace and activity, urge the stimulation and development of worthy plans and means for permanent peace; and, further, that while we do not commit ourselves to any particular partisan or political plan for world peace, that we do pledge ourselves to the continued support of any practicable and worable plans tending to promote permanent peace."

A resolution detailing the Legion's aims and attitude on Americanism was adopted, including a five-year ban on immigration, exclusion of conscientious objectors and opposition to Soviet Russia's recognition.

Another resolution called for the convention to confirm the action of the National Executive Committee, which, in session in Indianapolis, Jan. 15, approved the French occupation of the Ruhr.

A resolution asking that the convention use every possible means to obtain the enactment of legislation to retire Sergeant Woodfill of Fort Thomas, Ky., a hero of the world war, as a captain, was unanimously adopted.

The American Legion Rehabilitation Committee's report to the fifth annual American Legion convention, urging that first consideration be given for the hospitalization and rehabilitation of disabled ex-service men, was unanimously adopted this afternoon.

SEIZED AS HOLD-UP SLAYER.

Prisoner Accused of Killing Rothenberg Messenger.

William Bafling, 23, of 153 Essex Street, was arrested yesterday in connection with the shooting and killing of Alexander Orliker, a messenger for Rothenberg's department store, on Oct. 10, during a holdup in the rear of Rothenberg's store. In the hold-up one of the thieves was killed and the day receipts of $15,000 taken by two others who escaped. The robber who was killed was shot by David Vogel, also a messenger for Rothenberg, who was accompanying Orliker to the bank.

Bafling was arrested by Acting Detective Sergeant Trainor of the Homicide squad, at Second Avenue and Fourth Street. He denied any complicity in the murder and robbery. He was charged with homicide. He was put in a lineup of ten men and according to Captain Carey, was picked out by Vogel. More witnesses will confront Bafling today.

Predicts Mental Test for Marriage.

MADISON Wis., Oct. 18.—Passing of an intelligence test as a requirement for marriage can be looked for within ten or twenty years, Professor E. A. Ross of the University of Wisconsin Faculty and nationally known sociologist, said today. "Native intelligence itself, apart from education or other acquired knowledge, should be sought in the tests," he added.

Flint's Fine Furniture

ODD PIECES

In all our furniture, whether an odd little piece or a complete set, we insist on the best woods and good designs. And women, knowing this, are surprised to find our prices less than elsewhere.

A solid mahogany tea wagon that will uphold hospitality's heaviest demands. It is well equipped with drop leaves, and has a drawer for the silver. $31.

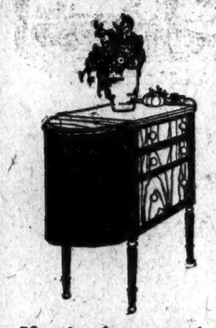

If you've always wanted a Martha Washington sewing table, and always found them too high-priced, you will be glad to know that this one of solid mahogany may be had for $28.50.

The good uses to which a gateleg table can be put, are practically unlimited. This one has a convenient drawer, is 42"x48", and is priced $46, which is little indeed, for solid mahogany.

Flint & Horner Co., Inc.
20-26 West 36th St.
a few yards from Fifth Avenue

SALES MANAGER WANTED FOR TOILET GOODS LINE

Sales and General Manager for established line of high grade toilet specialties located in New York. An exceptional opportunity for high grade executive of proved ability now making good in similar capacity, to expand the business and profit accordingly. Must know department store as well as drug store trade. Straight salary or salary plus commission. Communications confidentially treated. Address W. 170 Times.

Before selecting a Residence Organ investigate

Welte Philharmonic Pipe Organs

For town and country residences of which Clarence Eddy says: "In the realm of music, nothing more wonderful has been accomplished than this invention."

Built to specifications only, to accord with the size, location and appointments of the space to be employed.

Welte-Mignon Salesrooms
Founded 1832
665 FIFTH AVENUE AT FIFTY-THIRD STREET
ORIGINATORS and Builders of
The Welte-Mignon Reproducing Piano and The Welte Philharmonic Residence Organ

Macy's Macy's

Foreign Fancies

New Accessories From Europe

Exquisite novelties that will delight the feminine heart with their originality, their usefulness and surprising modesty of price.

Carved Ivory Trimmed

—as are the newest of bags, is this fine soft sterling silver mesh bag. And best of all, the plaque is faced with a mirror in which one can really see, underneath the flap.

$29.50.

A Versatile Vanity, This!

It holds in its tiny proportions a mirror, a pencil, a celluloid pad, and compartments for powder and money. The shape is especially new. Others with cunning lipstick handles, too. $12.89 to $34.50.

How Dainty

—is this little pen and pencil set prettily enameled. It fits into a neat grosgrain case, and may be had in various gay colors. $8.94 and $11.89.

The Fair Smoker

—will enjoy her little puff twice as much if she uses a collapsible holder which folds up neatly into a gaily enameled acorn-shaped container. $2.94 to $4.96.

These little containers may be worn as pendants on chain or ribbon.

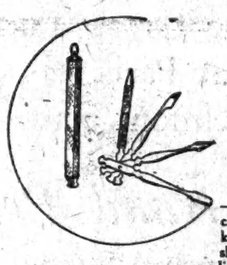

In Miniature

—is this ingenious little manicure set. Nail file, cuticle knife, and cleaner and cuticle shaper fold into a slender sterling silver enameled case. $2.94.

Garnets Again!

Quaint, old-fashioned looking pieces—necklaces, earrings, and brooches such as grandmother used to wear—are smart this season and may be had in delightful variety in a special importation from Czecho-Slovakia. $2.49 to $28.50.

Macy's—Main Floor, Broadway

R. H. Macy & Co. Inc.
Herald Square New York

Moths work all year 'round

Protect your summer things through the winter with Enoz Moth Spray

THE BELIEF that moths are active only in summer is a blessing to the moths—but it's hard on summer clothing.

Moths are just as active in winter as in summer. Moth eggs hatch and the moth larvae destroys clothing in every month of the year.

$2 Pint size with Sprayer

Enoz Moth Spray is the sure way of protecting yourself against moths. Spray it into corners, cracks and crevices, which no other preventive can reach. It penetrates fabrics and gets underneath seams. It cannot harm any material, but it is sure and sudden death to every moth it touches.

Write for a copy of the Fall issue of Leland's household budget book—free.

You will find Enoz Moth Spray here at Lewis & Conger's, the houseful of housewares.

LEWIS & CONGER
45th St. & Sixth Ave. Phone Vanderbilt 0571
"NINE FLOORS OF HOUSEHOLD EQUIPMENT"

Astor Place at Ninth Street
Formerly A. T. Stewart

John Wanamaker

Telephone Stuyvesant 4700
Store Hours, 9 to 5.30

WOMEN'S FASHION SALONS

Charming Frocks of fine silks at $48

Truly, a remarkable collection at this price. Frocks for formal and informal afternoons and evenings in black, browns and navy blue.

Tiered frocks, pleated frocks, pleated flounces, fur-trimmed tunic frocks, the always smart simple slip-over frock and the new beltless tube-like silhouette, in fact, no important fashion note in the mode has been omitted.

Satins, crepes de chine, Jacquard crepes, the silks most in demand, with every detail of trimming and workmanship given most careful attention.

Really remarkable, we repeat again!

Note:—At $48 there are also many frocks of Poiret twill and Charmeen which are exquisite in their simplicity.

Sizes 36 to 46.

Second Floor, Old Building

FROM ENGLAND

New Fur Fabrics

More beautiful than ever!

Exquisite fabrics that blend so smartly with the long-haired furs in trimmings for suits, wraps, coats and the little jackets.

From a famous English house which makes the finest fur fabrics in the world.

Baby lamb, broadtail and caracul cloths in black, brown, gray or white. Mole fur cloth in natural moleskin color. A new pressed plush weave with a crepey finish. This is very beautiful. In brown, maroon, gray or black. Astrachkan cloths in black, brown, tan or gray.

$4.50 to $18.50 yd.

Street Floor, Old Building

An Early Clearaway

IN THE SALONS OF MISS 14 TO 20

95 Frocks, $25 to $59.50

Were $39.50 to $79.50

"One of a kind" models that were among the early season's offerings, and now must go to make way for the late models.

Each is as smart as it can be.

Chiffon, laces, beaded crepe dinner and evening frocks, crepe de chine and crepe roma afternoon frocks, cloth and twill frocks.

50 Tweed Suits and Coats, $29.75

Were $39.50 to $49.50

In effective colorings, many with brilliant plaid or check patterns. All simply made and well tailored.

Second Floor, Old Building

Glasses for the Races

Specially Priced

You will see Zev and Papyrus much more clearly Saturday, if you are equipped with a good, strong glass.

$9.75

Imported glasses by a leading German maker with 19 ligne objectives and large eye-pieces, desirable for quick spotting and comfort, too. The magnification, 4X, is unusually high for glasses of this type and they are very sharp, optically. Handsome black lacquer bodies with hand-sewn black seal-grain-leather. Complete with black case, give higher manification.

$22

Eight power prismatic binoculars, complete with case, give higher magnification.

Street Floor, Old Building.

Unwashed Gorevan Rugs, $197

Average size—9 x 12 ft.

The unwashed rugs which we offered yesterday were speedily snapped up by eager buyers. These Gorevan rugs, unwashed, present another attractive opportunity.

All-over designs are cunningly worked out in shades of deep old rose, faded blue, and old ivory. The rugs are very heavy, of luxuriously deep pile.

The price is the lowest at which we have been able to offer rugs of this quality in years.

Third Gallery, New Building

250 Women's Wrist Watches—a Fifth Less

White gold and white gold-filled cases

By a Swiss maker, and carrying the Wanamaker guarantee for reliability.

White Gold Watches, $14.50 to $30

Watches with round movements—in 14 karat gold cases, 15 and 16 jewels, tonneau, cushion and octagonal shapes, three sizes of each. $14.50, $16.50, $19.50.

Rectangular Watches—14 and 18 karat gold cases, 15 and 17 jewels, two very small sizes, three models in larger sizes in rectangular and oval cases. $19.50 to $30.

White Gold-filled Watches, $10 to $21

Watches with round movements—four models, twenty-five year gold-filled cases, 15 and 16 jewels, cushion, tonneau, octagon and fancy tonneau cases, in three sizes, $10, $12 and $15.

Rectangular watches—twenty-five year white gold-filled cases, 15 jewels, three sizes, $15.50, $16.50 and $21.

The gift season is not far away. A wrist-watch is a gift much prized. The prices on these watches are *very low*. And there will not be another sale of Wanamaker wrist watches before Christmas. The inference is plain.

Street Floor, Old Building

WANAMAKER SHOPS FOR MEN

Men's Suits, $38

$50 to $60 grades

Fall models in men's suits that will please the most discriminating. Fabrics that are sturdily long-wearing. Patterns that are in good taste; fancy mixtures, hairline stripes, in good-looking browns and grays.

Every suit is tailored the Wanamaker way, insuring long wear of fit, fashion, and fabric. The models are 2-or-3-button, for men and young men. The sizes range from 34 to 46, for men of all builds.

Early comers will reap a harvest of good fortune.

And 3,300 Fine Shirts, $1.95

Fine heavy broadcloths in white, tan, blue, or gray, in neckband style or with attached collar.

Poplins in plain white or in tan. Silk-and-cotton in stripes and in plain tan. *Fibre-striped madras.* Flat madras in stripes or checks.

All are in the neckband style, with the exception noted. Cuffs are French; bosoms are soft; patterns are alluring. The well-dressed man who is wise will add a half-dozen to his wardrobe; his wise wife will buy them and lay them away for Christmas giving.

For while our shirt offerings at $1.95 have attracted much attention, we have offered nothing so fine as these in months. Materials that are splendid—workmanship that matches the materials. At $1.95 they are without equal in New York, we believe.

Combination Suits for Men

$2.15 $2.50 $3.95

The $3 grade The $3.50 grade $5 & $5.50 grades

At $2.15 are cotton and wool mixed suits in a light weight. They are ribbed, have long sleeves, ankle-length drawers, and come in gray only. Sizes 34 to 46.

At $2.50 are heavy weight cotton and wool mixed suits with long sleeves and ankle-length drawers. These in sizes 36 to 40 only.

At $3.95 are 500 suits from a factory which has discontinued these models. Cotton and wool mixed in gray, in medium or heavy weight; white wool, artificial silk, and cotton in a medium weight suit. All have long sleeves and ankle-length drawers. Sizes 34 to 46 in all three kinds; sizes 48 to 50 in medium weight gray.

Street Floor, New Building

SPECIALIZED SERVICE—STREET FLOOR

AWAKENS TO RICHES IN POORHOUSE BED

Inmate of Pennsylvania Almshouse Shares in Settlement of $5,000,000 Estate.

WAS ONE OF CONTESTANTS

Bequests to Charitable and Religious Institutions Not Affected by Geisinger Will Compromise.

Special to The New York Times.

BLOOMSBURG, Pa., Oct. 18.—Last night James Hendershott, aged 65, went to bed in the almshouse of the Bloomsburg poor district, a homeless pauper. This morning he woke to find himself a comparatively rich man.

"That's fine—guess I will have to leave here now, but I'll wait until I get the money," he said when informed that as one of the cousins contesting the will of Mrs. Abigail A. Geisinger of Danville he would benefit from the settlement of the case out of court.

Hendershott did not know the amount he would receive, but said he would be glad of anything.

"I really didn't think much about it," he said. "Of course, they have treated me good here and I won't forget that, but it will be mighty good to have some place of my own to go and know that I don't have to depend on anybody else for a while, anyway. I don't know just how much I will get but it will be enough. I haven't got the money yet and I will build a few little air castles while I am waiting for it. What I do with it will depend on how much there is and I will decide that when the money comes."

Hendershott, a first cousin, had been cut off without a cent in the will, which left an estate valued at from $2,000,000 to $5,000,000, principally to the Geisinger Hospital and the Geisinger Home for Friendless Women in Danville. With three other cousins, William Pancoast of Republic, Ohio; Clara F. Merrill, executrix of Celinda Runyon, and Ida Sharpless, administratrix of Henry C. Patterson of Marion, Ohio, he started a contest of the will.

The case had passed through various stages, in each of which the cousins had won a victory. Another hearing was scheduled to start next Monday in the Montour Court at Danville.

The amount involved in the settlement was not divulged. Henry M. Hinckley of Riverside, one of the trustees of the Home for Friendless Women, said the settlement would not affect in any way the work of either the home or the hospital.

The contest was brought on the ground that Mrs. Geisinger was not of sound mind when she made the will and that undue influence had been exerted on her to obtain the money for the charities.

The estate consists largely of coal lands in Kingston, Pa., left to her by her husband, George F. Geisinger. The Scranton Trust Company is executor of the estate and trustee of the hospital and was the principal defendant in the suit.

The will gave $500 each to four namesakes, Abigail Geisinger Sullivan of Elmo, Ohio; Abigail Geisinger Econova of Sofia, Bulgaria; Abigail Geisinger Dixon of Caroral, Porto Rico, and Nannie Geisinger O'Boyle of Kingston, Pa.; $500 to Mrs. Mary O. Shindel; the income from $10,000 to Catherine and Russell Pigkell, niece and nephew, during their lifetime; $10,000 to the Ministerial Sustenation Fund of the Presbyterian Church; $10,000 to the Board of Missions for Freemen of the Presbyterian Church; $5,000 to the Board of Home Missions of the Presbyterian Church; $5,000 to the Board of Foreign Missions of the Presbyterian Church; $3,000 to the Carlisle Indian School and income from $40,000 to Lincoln University of Chester County.

A trust fund was created of the balance, the income to be paid to the Geisinger Hospital and the Geisinger Home for Friendless Women.

None of the bequests, it is understood, will be affected by the terms of the settlement with the four cousins. The settlement was made last night after negotiations lasting about a week.

BARS ARMY REGULARS FROM SUNDAY EVENT

Secretary Weeks Heeds Protest of Brooklyn Churches on Demonstration Planned for Oct. 28.

Special to The New York Times.

WASHINGTON, Oct. 18.—The protest of the Brooklyn Federation of Churches against what is described as the "proposed military manoeuvres" to be held Sunday, Oct. 28, at Ebbets Field, Brooklyn, has resulted in an order by Secretary Weeks that no regular army troops participate in this event if it is held on Sunday.

Mr. Weeks has written to Frederick M. Gordon, Secretary of the Brooklyn Federation, saying the protest has received his personal consideration.

"It appears," he says, "that these exercises are to be held under the auspices of the Thirteenth Regiment, Coast Artillery, New York National Guard, and are not intended to be a war manoeuvre in the generally accepted meaning of that term, but rather a patriotic demonstration, the primary purpose of which is to bring the army and the National Guard closer to the people, to inspire respect for the flag and to promote a better understanding, especially, by the recruits participating, of the true significance of those institutions and traditions upon which the real strength of our country is based.

"You may be assured that there is no intention in this instance on the part of the local commanders concerned to give cause for protest concerning the proper observance of the Sabbath Day, but, in view of the possible misconception as to the true motives which prompted these exercises, I am pleased to state that I have this date given instructions that no troops of the Regular Army will be permitted to participate in case this event is held on Sunday."

18 MONTHS FOR SHOP THIEF.

Woman Who Stole $750 Fur Coat Said to Be Old Offender.

When Maud Prescott, 42 years old, pleaded guilty to shoplifting yesterday before Judge Mancuso in General Sessions detectives of the Stores Mutual Protective Association said that she had been in trouble frequently in the past twenty years with the police of many cities in this country and Canada.

She was arrested as she took a fur coat, valued at $750, from Gimbels several weeks ago. She was sentenced to eighteen months in Auburn Prison.

George Mullen Exonerated.

George Mullen of Seaside, Far Rockaway, Queens, was exonerated of a murder charge by Judge Rosalsky in General Sessions yesterday. He had been indicted for first degree murder in connection with the shooting and killing of James Connelly of 502 West Forty-ninth Street at Tenth Avenue and Nineteenth Street, on the night of Aug. 29 last. Assistant District Attorney McDonald told the court that the evidence on which the indictment was returned was insufficient to obtain a conviction.

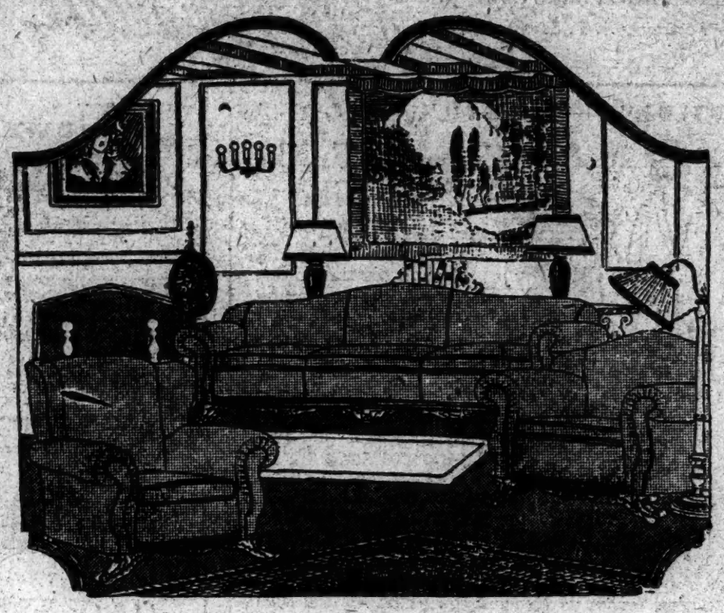

A Sale of
Living Room
Furniture

A FEATURE of the Ludwig Baumann Expansion Sale, now in progress, is the great variety and character of furniture for the living room. Hundreds of suites and single pieces in this group, at substantial reductions and offered on our liberal credit terms which increase the purchasing power of your dollar.

The Suite illustrated is typical of the values in this sale. Developed in a beautiful figured velour, its charm is enhanced by the massive carved frame. This luxurious set consists of sofa, arm chair and wing chair, is excellently upholstered and has loose cushions. Regularly $300. Reduced to..... 198.75

Liberal Credit

You may open an account with your purchase of anything in this sale, at the advertised prices, without any extra charges for credit. A small deposit secures the immediate delivery of your purchase and you may take a year and a half to pay the balance!

Ludwig Baumann & Co.

Two New York Stores:
35 St. to 36 St. on 8th Ave. 144-146 West 125 St.

Two Newark Stores:
49-51 Market St. 579-581 Broad St.

Do not confuse us with other stores with similar names.

Franklin Simon & Co.

A Store of Individual Shops
FIFTH AVENUE, 37th and 38th STS.

The Specialist Shoe

FOR CHILDREN—*2 to 4 years*
Sizes 5 to 8

4.25

A Protective
Not a Corrective Shoe
Exclusive with
FRANKLIN SIMON & CO.

The feet of ninety out of every hundred children are perfectly formed to carry them safely and comfortably through life. The Specialist Shoe, designed by an orthopedic specialist, insures the continued foot-health of every child.

In dark brown elkskin, genuine white buckskin, tan Russia calf or black kidskin.

SPECIALIST SHOE SHOP
Fourth Floor

Store Hours 9 to 5:30

EIGHTY-ONE YEARS OF FAITHFUL SERVICE

GIMBEL BROTHERS

32ND STREET — BROADWAY — 33RD STREET — NEW YORK CITY

Phone PENnsylvania 5100

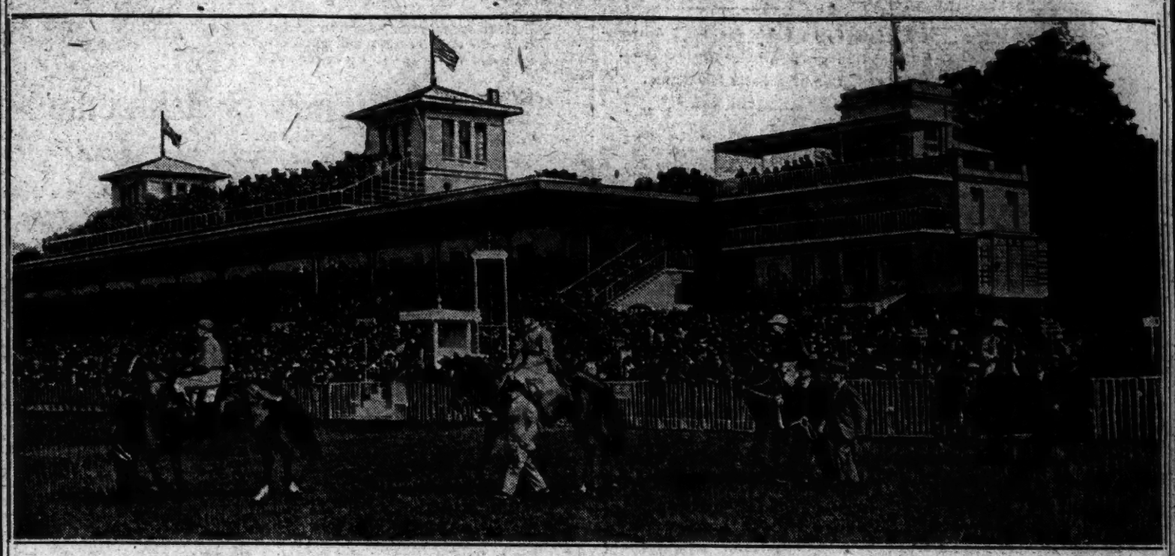

Fashion's Handicap

at Deauville's Grand Prix---at Belmont's International---the Race Is Not Only to the Swift but to the Smart---and

HERE ARE *THE* HATS FOR *THE* SMARTEST

Races and Fashion. Fashion and Races. Down it goes as the one sure thing in the betting books, synonymous these are—and for all time. And so, at the $1,000,000 horse race tomorrow, where the mounts divide honors with the millinery and to the fair it's the mode's affair; the Derby may set the pace for the Great Turf Classic; Zev may set the pace for Papyrus; but Paris sets the pace for hat-fashion. And from Paris for Belmont come these blue-ribbon winners in hats.

The Grand Prix Goes to These Hats

from the French Millinery Salon at Gimbels--originals and reproductions --the most comprehensive collection of Paris-mode in New York.

—suede cloches	—felt cloches
—shingle-bob hats	—quill hats
—velvet toques	—brimless hats
—furred hats	—satin hats
—Russian caps	—Hindu hats

Sets of scarf and hat in velvet or felt with wool

Hats $18.50 to $38 : Sets $38 to $75

GIMBELS MILLINERY SALON—Third Floor

SALE THIS AFTERNOON AT 2:30 AT THE
ANDERSON GALLERIES
PARK AVENUE & FIFTY-NINTH STREET

EARLY AMERICAN HOOKED RUGS

INCLUDING MORE THAN FIFTY WITH ANIMALS AND BIRDS GATHERED BY
MRS. EDWARD O. SCHERNIKOW
OF NEW YORK CITY
SALES CONDUCTED BY MR. F. A. CHAPMAN AND MR. A. N. BADE

SHOT GUNS and RIFLES at REDUCED PRICES

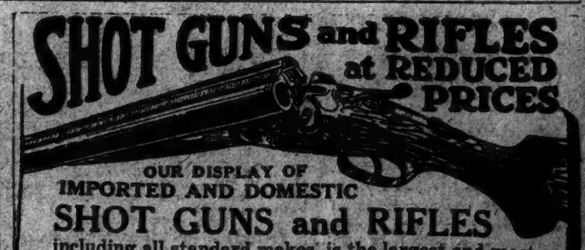

OUR DISPLAY OF
IMPORTED AND DOMESTIC
SHOT GUNS and RIFLES
including all standard makes, is the largest and most complete in the country—at remarkable low prices.

A large variety of Light Weight imported Shot Guns; also a number of slightly used high grade shot guns at less than ½ their regular price.

Used Guns Taken in Exchange.

J. L. GALEF, 75 Chambers St., New York

The Gimbel Store in Milwaukee, founded in 1887 by Adam Gimbel and his sons, is in all respects the chief retail institution in the State of Wisconsin. The sales (and, in consequence, the buying power) of the Milwaukee store are now in excess of the volume attained by the New York Store in its earlier years.

Adam Gimbel opened the first little Gimbel store in Vincennes, Indiana, just eighty-one years ago.

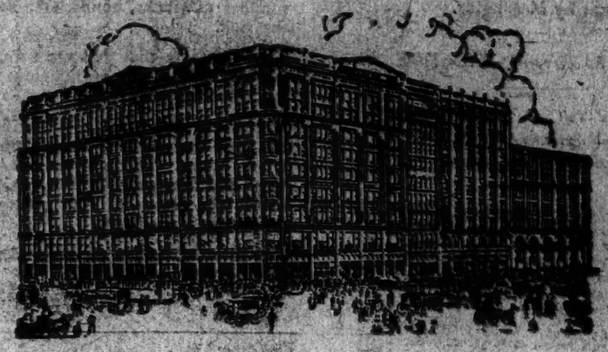

The Gimbel Store in Philadelphia, founded by the sons of Adam Gimbel, first swung open its portals in 1894. It was then, and is now, one of the greatest edifices in America devoted exclusively to retailing. The sales of the Philadelphia Store (and in consequence its buying power) have just about tripled in the past fifteen years.

Tomorrow—Saturday—Will Be

FOUNDERS DAY *at* GIMBELS

The Greatest Sale New York Has Ever Known

CELEBRATING *Eighty-One Years of Faithful Service*

There are men still alive who remember when Adam Gimbel, in 1842, opened in Vincennes, Indiana, the first little Gimbel trading post. In such a short span of time has grown to the fullness of life the greatest retail organization in the world.

Looking back through the years, one encounters no spectacular act in the upbuilding of the business. Rather a doing each day of the thing that must be done, bringing to the doing all the thought, earnestness and sincerity of which these men have been capable.

Ideals there have been, and are; but they have never been permitted to obscure the vision of the builders. High ideals, firmly set and rigidly adhered to; clean though homely; fine though matter of fact; lofty yet unvaunted; serving as guide posts along the way rather than masquerading as a goal to be attained.

Thus we have no illusion as to what we would do tomorrow. The sole objective is the rolling up of tremendous volume. Preparations have been made to handle and handle efficiently, in this New York store alone, a greater volume of business than has ever been done before by all the Gimbel stores in combination.

Founders Day will be the greatest day of our greatest year. A day of spectacular value giving. Such a distribution of good merchandise as even the world's greatest city has never before witnessed. Approximately a million dollars' worth of new goods are involved. The estimated possible savings aggregate close to half a million.

This is tomorrow's program for the Gimbel store in New York—major unit in the Gimbel group; recognized all over the world as a great store—a store unique and supreme in its ability to secure and distribute vast quantities of good merchandise at prices well below the current market.

The sales of the Gimbel Brothers Stores (and consequently their buying power) over-top in volume those of any other retail institution in America. Just how much these pre-eminences mean to this store's customers, you may learn tomorrow.

The full story of what tomorrow will bring, may be found in tonight's Journal, World, Sun and Mail; in tomorrow morning's Times, World, American, Herald, Tribune and News.

GIMBEL BROTHERS : NEW YORK

DOUBTS KEATING KILLED MURDOCK

Pecora Opens Inquiry Into Attempted Hold-Up of Bus Run by McAllister.

DISCREPANCY IN THE TIME

Witnesses Tell of Finding Body Three Miles Away Before the Shooting Took Place.

At the close of a three-hour investigation last evening into the killing of Charles A. Murdock last Saturday night, Chief Assistant District Attorney Ferdinand Pecora announced that, from the statements of witnesses examined by him, he was inclined to believe that Murdock was not killed by Detective Sergeant Timothy J. Keating during an attempted holdup of Robert McAllister, a suspended policeman, at East End Avenue and Seventy-ninth Street.

McAllister, who is under indictment on perjury charges in connection with the seizure of liquor in a basement of an apartment house uptown, had obtained employment as a chauffeur on a municipal bus. He reported to the police shortly after 8 o'clock last Saturday evening that two men had engaged in a row with him, and asked for protection. Two detectives and two uniformed policemen, the latter in an automobile, accompanied McAllister in his bus at the terminus of the line at East End Avenue and Seventy-ninth Street.

When Detective Sergeant Keating and Detective Sergeant Roewer were seated in the bus with McAllister, it was alleged, two men boarded the vehicle and ordered the occupants to throw up their hands. Detective Keating said that he shot one of the men when he saw him point a pistol at McAllister, but he and Roewer and McAllister declared that the wounded man was carried off in an automobile standing near by. The second man in the alleged hold-up was Thomas Kleindt, who is now in the Tombs on a felonious assault charge in connection with the alleged attack on McAllister in the bus.

"From my examination," said Mr. Pecora, "the body, which Keating said is that of the man he shot, appears to have been found three miles from the scene of the shooting some time before Detective Keating actually fired the shots. My conclusion is that Detective Keating is mistaken in his identification." He said also that there was nothing to show the row had anything to do with the shooting.

Mr. Pecora admitted that Kleindt, Edward Thomas, a bus owner, Joseph Corcoran, a bus inspector, James Fallon, chauffeur of an automobile in which the wounded man was alleged to have been taken away, and several others had been examined by him, including Mr. and Mrs. Charles A. Murdock, parents of the slain youth. The investigation will be continued today.

YOUNG VAIL SENTENCED TO PRISON IN CAPRI

But He and His Wife, Formerly Miss Guggenheim, Are Allowed to Leave After Appeal.

CAPRI, Italy, Oct. 18.—Lawrence Vail, who married Marguerite Guggenheim, daughter of the late Benjamin Guggenheim, American copper magnate, was arrested here after an incident which occurred Sunday evening in a Capri club.

He was sentenced to ten days' imprisonment, but appealed, and with his wife was allowed to leave for Amalfi last night.

Mr. Vail, who is 32 years of age, is a writer of plays and short stories, and is the son of Eugene Vail, a well-known Paris artist.

He was married to Miss Guggenheim in Paris in March, 1922, many of the most prominent members of the American colony attending.

Lawrence Vail and Miss Guggenheim met in New York several years before their marriage in Paris in 1922, but the marriage was arranged suddenly.

Young Vail had intended starting for Capri about the time the Guggenheims arrived in Paris last year, but canceled the trip, and he and Miss Guggenheim were married in the Mayor's office.

Benjamin Guggenheim, father of the bride, lost his life in the sinking of the Titanic.

$200,000 IN SCHOLARSHIPS.

Jewish Educational Fund Reaches the Halfway Mark.

Two hundred thousand dollars, half the amount required by the Jewish Educational Association to provide 10,000 scholarships for religious education, has been raised, it was announced yesterday by Judge Otto A. Rosalsky, Chairman of the Campaign Committee. Four $10,000 contributions have been received, the donors being Mr. and Mrs. Joseph Leblang, Mr. and Mrs. Felix Warburg, Mr. and Mrs. Israel Unterberg and the Lamport Supply Company.

Among those who have contributed ten scholarships or more were Abe and Harry H. Lisbovitz, $3,500; Schwarz Brothers, $2,000; S. Rottenberg, $2,000; Mr. and Mrs. Bernard Bernet, $2,000; B. Tittman, $2,000; Harry Glendy, $1,000; Lee Shubert, $1,000; Morris White, $1,000; David Brown, $1,000; Meyer Barish, $1,000; Joseph Durst, $1,000; The Day, $1,000; M. N. Regin, $750, and $500 each by Max Yokell, Mr. Friedel, I. Gilman, Edwin Clear Company (Rosenblum), Moses Ottinger, M. Zimmerman, D. Werbelowsky, Elias Reiss, Max Schwartz, M. Rosen and Minder, M. Shapiro, Bertha Kailah, Mr. and Mrs. Max Schwartz, Mr. and Mrs. J. Rosenberg, Judge Aaron J. Levy, Mr. and Mrs. Max Reiss, Meyer Vessell, Samuel Levy, Mrs. Samuel Levy, Henry Solomon, Joseph Prensky, J. M. Levy, Albert Sokolski and Joseph Polstein.

ZANGWILL ON THE DRAMA.

Says It Has Improved, but He Cannot Understand the Film.

"The film is the most wonderful instrument ever invented, except the radio, with which I had my first experience several days ago," said Israel Zangwill, Jewish author and scholar, at the end of a lecture, "A Chat Upon the Drama," last night at a meeting of the New York section of the Council of Jewish Women at Temple Emanu-El, Fifth Avenue and Forty-third Street.

"But when I go to see a film," continued Mr. Zangwill, "I hardly ever can understand it—these cowboys—but the youngsters are delighted. I've been to films of my own plays and I didn't understand them. I allowed my plays to be done in America, but when they got over to England they were terrible. The film is a wonderful instrument, but it has not found its usefulness."

Zangwill quoted from his disparagement of the drama when he first visited America, and said that "the state of the drama in America is far better than it was when I first came here." Stock plays he placed in the lowest category. Even a few of these plays in a season, he said, among others, "The Dentist," "A Temporary Gentleman" and "Why Men Leave Home." He said he was sorry that "the Jews who are the managers don't bother very much about anything but business."

ADVERTISEMENT.

A Better Way

Dealers in fluctuating securities generally suggest that you divide your money among a number of stocks, bonds, etc., so as to spread the risk.

This suggests that you are sure to lose some of your money, but by judicious selection you may escape losing it all.

Mortgages and Mortgage Certificates sold by the Title Guarantee & Trust Company promise much better. There is no risk of loss. The Bond and Mortgage Guarantee Company guarantees the return of your principal and your interest at a good rate.

The interest begins at once. Any reasonable amount can be invested.

Misses' Sport Coats

100% Camel's Hair

$50

For the cooler days of autumn, coats warmly interlined with full silk linings. There are three models with wrap-around effect, side fastening and two pockets. The favorite autumn shades—natural, reindeer, beaver, mouse and maple. Sizes 14, 16, 18.

Other sports coats $35 to $145

THIRD FLOOR

Lord & Taylor

FIFTH AVENUE

TELEPHONE FITZROY 1900

Lord & Taylor

FIFTH AVENUE

TELEPHONE FITZROY 1900

Glove Silk Underwear

$1.75 Vests with bodice top, picot edge, tailored style. An excellent value. Pink only. Sizes 36 to 42.

$2.75 Step-in pantie. Good quality glove silk to match vests. Amply proportioned, reinforced and picot edged. Pink only. Sizes 5 to 7.

GROUND FLOOR

Fine Wool Underhose

These are designed and woven of exquisitely fine soft wool in flesh and white for wear under sheer silk hose in cold weather. With these you may change from heavy wool hose to silk without fear of cold.

Cashmere

Very fine and sheer in flesh color. Pair, $1.95. Another cashmere is soft and fine, in white. Pair, $2.95. Cashmere of very fine texture in flesh. Pair, $4.50

Silk and Wool

These have the sheen of silk in their fine wool threads and are wonderfully soft. Natural, flesh and white. Pair, $2.25

Invisible Spats

Of fine soft wool, woven without toe or heel, with narrow strap under sole to fit closely under silk hose. Pair $1

Rabbit's Hair

Spun in fine thread and woven into the softest underhose imaginable. These are imported from France, in flesh color. Pair, $6.50

GROUND FLOOR

FIVE million women wear Kayser Chamoisette Gloves. They feel like, look like, and wear like leather, yet cost one-half. They wash as easily as your hands. From finger tip to button clasp, Kayser made and, so, perfect as human hands can make them.

Kayser

CHAMOISETTE GLOVES

REG. U.S. PAT. OFF.

IF IT ISN'T KAYSER — IT ISN'T CHAMOISETTE

Misses' Wool Frocks

A Special Purchase Specially Priced

$25 and $29.50

Well tailored frocks of poiret twill, flannel and wool jersey, one-piece styles, many with tailored collars and cuffs of linen. Straight youthful lines, long snug sleeves. Dark colors of navy blue, brown and black and a few bright shades. These frocks were purchased especially for this event and are very specially priced.

THIRD FLOOR

Lord & Taylor

FIFTH AVENUE

TELEPHONE FITZROY 1900

Men: *To Close Out at Less Than Cost!*

Top Coats	English Mode Oxfords	$21.50	
Top Coats	Satin Faced Silk Lined	$29.50	
Ulsterettes	English Mode	$29.50	
Golf Suits	English Mode	$21.50	

Fabrics of Irish and Scotch Tweeds and Homespuns

Flemings, Ltd.

2 John St. Near B'way.

Franklin Simon & Co.

A Store of Individual Shops

FIFTH AVENUE, 37th and 38th STS.

For Mademoiselle (14 to 20 years)

THE RETURN OF BROADCLOTH FROCKS IN A NEW FASHION

Buttoned-all-the-way-down the front.

59.50

The smartest frock for daytime wear is of broadcloth and the smartest broadcloth frock is buttoned from neck to hem straight down the front, giving the long slender lines that every one desires.

In brown, black, mahogany or Russian green; with lingerie collars and cuffs

FROCK SHOP FOR MADEMOISELLE—*Third Floor*

Entire Contents Copyrighted, 1923, by Franklin Simon & Co., Inc.

Into This Country Estate

Has Been Woven the Spell of Italy and Spain

THERE is a compelling charm about this country place that can best be appreciated by the connoisseur.

The property—50 acres of it—lies among the hills of New Canaan, Connecticut, 500 feet above sea level, within easy motoring distance from New York, and enjoying excellent train service.

The house is a delightful example of the low, spreading Italian-Spanish type of architecture. It is furnished in perfect harmony with its exterior; many of the remarkable period pieces having been collected by the owner during years of travel abroad.

It stands in an exquisite setting of landscape gardening, embellished with statuary and vases chosen from important collections in Italy and Spain.

The property adjoins the Country Club, the centre of much of the social activity of the entire community. It is to be sold, complete with its furnishings, at a very attractive figure, because the owner is going abroad to live.

For further information, address

CONSTANT SOUTHWORTH

Bar Building, 36 West 44th St., New York

GOLDWYN CAN USE NAME IN PICTURES

Judge Rules, However, He Must Distinguish Advertisements From Corporation's.

INJUNCTION PLEA DENIED

Selwyn Brothers Lose Action to Prohibit Composite Brand in Private Productions.

The application of the Goldwyn Pictures Corporation for a temporary injunction restraining Samuel Goldwyn from using his name in the title of any private motion-picture enterprise was denied yesterday by Federal Judge Learned Hand, with the provision that any advertisements or pictures produced by Mr. Goldwyn shall be followed by the words, "Not connected with the Goldwyn Pictures Corporation." In the complaint it was explained that the name "Goldwyn" was formed by using the first four letters of Mr. Goldwyn's original name, Goldfish, and the last three letters of the name of Edgar and Archibald Selwyn, the two other incorporators of the Goldwyn Corporation. Mr. Goldfish later obtained court permission to take the name of Goldwyn.

The complaint stated that Mr. Goldwyn was made President of the corporation and agreed not to use his name or permit it to be used in any moving-picture enterprise. As an official of the corporation he obtained a two-year contract with an annual salary of $52,000. According to the bill of this contract expired last March and soon after Mr. Goldwyn began to produce motion pictures, and was about to release two pictures called "Potash and Perlmutter" and "The Eternal City."

Reasons for asking for the injunction pending trial of the action were that the Goldwyn Corporation had advertised the name "Goldwyn" all over the world at a cost of $3,400,000 and had spent $20,000,000 in the production and exploitation of standard pictures.

HULBERT NOW ILL, BUT KEEPS AT WORK

Continued from Page 1, Column 5.

of Alabama and Mississippi; that but fifteen States have larger individual budgets than our Fire or Street Cleaning Department, and that the officials of all the New England States have an aggregate budget to pass upon considerably less than the budget of our Department of Education.

"Many and important fundamental questions of policy are presented to the executives of the City of New York every day for determination. When unremitting application is demanded for six to eight weeks by budget making, following closely upon the Summer vacations, it is not difficult to appreciate how the general administration of affairs must lag. Moreover, many of the duties of budget making are purely clerical and not executive. When one sits from eight to ten hours a day patiently listening to arguments pro and con and endeavoring to digest a mass of statistics, there is very little mental or physical energy left to take hold of matters that at all times require a fresh mind for their proper consideration and solution.

"The Director of the Budget would be able to devote every day of every month of the year exclusively to the consideration of budget matters. As a result of his recommendations, following daily investigations and analyses, the members of the Board of Estimate and Apportionment would be provided with a concise fund of information properly analyzed and classified. Lopsided budgets would be impossible and equitable salary schedules would be the rule, for the members of the board would have all essential facts succinctly set before them. The bird's-eye view which the Director of the Budget would have of the entire system of city expenditure would undoubtedly reveal new sources of revenue which might profitably be tapped without imposing an unjust burden in any direction.

"It is my conviction that the creation of this position would mean the prompter dispatch of city business, the conservation of the health of city executives, the enhancement of municipal revenue, the more expeditious accomplishment of municipal improvements and betterments; and, let me add, the opportunity to consider the welfare of the underpaid city employe who has no one to speak for him and has not received the adequate consideration in the past which his loyal service had merited.

Very truly yours,
MURRAY HULBERT,
Acting Mayor.

To add to the budget makers' other difficulties, what is considered to be a declaration of war on all city departments was served yesterday by Commissioner of Accounts David Hirshfield. Earlier in the day all the Commissioner's requests were voted down, Mr. Hulbert alone voting for them, and in his declaration Mr. Hirshfield charged the offices of the Mayor and the Board of Aldermen. The Commissioner's ire was directed at the Controller and all the Borough Presidents, particularly against Borough President Maurice Connolly of Queens.

"I am informed by my representatives," said Mr. Hirshfield, "that when the budget of the office of Commissioner of Accounts for the year 1924 came before the Board of Estimate today, with the exception of the Acting Mayor, who stood with us, every member of the board with great cagerness voted against every request made by me and abolished every now unfilled position in the office, regardless of whether or not that position is needed to properly perform the functions of the Commissioner of Accounts.

"I am told that the Controller and the Borough Presidents, particularly Borough President Connolly of Queens, acted as if they desired to cripple the functioning of this office and accompanied their votes with laughter and hilarity. In voting as they did I claim they paid a high compliment to the office of the Commissioner of Accounts and to me personally. They unwittingly testified to the effectiveness of our work in holding down, during the last six years, graft and dishonesty under the administration of Mayor Hylan.

"The apparent desire to cripple my office and possibly reduce the number of investigations of their offices and their departments was undoubtedly the thought uppermost in their minds.

"However, I wish to assure the people of the city that no matter whether the Controller and the Borough Presidents like it or not, as long as I remain Commissioner of Accounts I will continue to pursue and expose graft and irregularities as I have heretofore. I prefer to be disliked by certain officials rather than be false to my duties in office. The employes of this office also feel keenly the gratuitous insult by the Board of Estimate and they promise to give me hearty assistance in exposing frauds in borough offices and city departments, if there, whether it be in connection with paving jobs, rigged up contracts, sham roll padding or in connection with another city activity."

Consideration of the estimate of Controller Craig was taken up by the Estimate Board yesterday. The Controller urged the prevailing rate of wages for all city employes established and if this is done it will mean an increase of about $3,500,000. This sum, it was explained, is included in the $22,000,000 budget now under consideration. In all about 30,000 municipal employes would be affected if the prevailing rate were adopted.

"The budget will be kept within $375,000,000, if it is humanly possible," said one of the budget makers yesterday. "This is an increase of $22,000,000. Of this amount virtually $19,000,000 is mandatory. About $14,000,000 is for the maintenance of such things as new baths and other activities started this year which must be kept up. If the money is not allowed they will have to shut down and therefore are classed as mandatory. The rest of the increase in the budget is confined directly to prevailing rate of wages and other forced increases."

Macy's

R. H. Macy & Co. Inc.
Herald Square New York

An Exceptional Sale
75 Men's Thin Model
"Colonial"
Waltham Watches
$69.50

The manufacturer's price card in each box (as illustrated above) indicates that this watch was intended to be sold at $120.00

A manufacturer's close-out at a great concession enables us to offer these fine watches at a price which is considerably lower than our usual lowest-in-the-City price would ordinarily have been.

Facts You'll Want to Know About These Watches:

Equipped with 19-jewel adjusted Waltham Riverside movements.

They have 14-karat solid gold jointed cases with inside caps.

They have been cased and "timed" at the factory to insure accuracy.

These Watches Carry Our Usual Guarantee for One Year.

Macy's—Main Floor, 34th St., Broadway.

Macy's

CARMOOR
LONDON
Low Shoes for Men
English-Made on a Custom Last.
12.50

A GENUINE English custom last—approved by London's finest custom bootmakers—worn by England's better-dressed men—made by one of England's leading makers—and the nearest approach to a forty-dollar custom shoe, in both appearance and actuality, that has ever come under our personal observation.

EXCLUSIVE WITH US!

Franklin Simon & Co.
Fifth Avenue

MEN'S SHOPS . . SEPARATE ENTRANCE
ON WEST 38TH AND 37TH STREETS . . . . STREET LEVEL

Entire Contents Copyrighted, 1923, by Franklin Simon & Co., Inc.

BROADWAY Saks & Company AT 34th STREET

Are Now Featuring The Finest Stock Of

MEN'S *Fall* UNDERWEAR

to be found in the City of New York. Prices too, are the lowest prevailing for undergarments of such splendid quality. The following items are of particular interest:

At 1.25 *a Garment*

Shirts and Drawers of excellent quality combed cotton yarn, in the proper weight for Autumn wear. Shirts come with long or short sleeves, in sizes 34 to 46; drawers in regular or stout sizes, 34 to 46. Ecru shade only. Very comfortable underwear, reasonably priced!

At 2.50

Medium-weight Wool-and-Cotton Union Suits, with long or short sleeves, ankle or knee length drawers; also sleeveless athletic styles with knee length drawers. Ideal garments to ward off cold weather chills. Regular or stout sizes, 36 to 50.

At 4.95

Wool-and-Mercerized Mixed Union Suits that have all the lustre of silk-and-wool, and equally as cosy and warm. Medium weight models, finished with long sleeves and ankle length drawers. Sizes 34 to 46.

STREET FLOOR

Important Sale of

MEN'S FINE PAJAMAS

at 1.65

2,400 in the collection—every one an unparalleled value!

Those who contemplate the purchase of comfortable sleeping garments at this particular time should not overlook this splendid offering.

All are cut over full, roomy measurements from serviceable white Madras or percale in neat stripings, or solid effects in blue, helio, tan, or pink—guaranteed absolutely fast. Trimmed with mercerized loops and pearl buttons. Small, medium, large and extra large sizes.

STREET FLOOR

MEN'S WOOLEN SWEATERS

Reduced to 3.95

Formerly 6.50—For those chilly Autumn days on the links, for motoring, street and other occasions, one of these comfortable sweaters will come in handy. Smart pull-over models, exceptionally well made of heavy shaker knit wool with snug three piece roll collars.

Colors: maroon, navy, Oxford and green heathers. Sizes are somewhat broken, but choosing is excellent from 38 to 46.

Men's Imported Pure Wool,

RIBBED GOLF HOSE

at 3.95

Formerly 5.00—These are among the finest moderate priced golf hose imported from Europe! Fashioned to insure a perfect fit, and finished with contrasting turn down cuffs. Plain colors, brown or green heathers, and the new marl shades of gray, beaver, green and blue. Sizes 10 to 12. *Wonderful values!*

STREET FLOOR

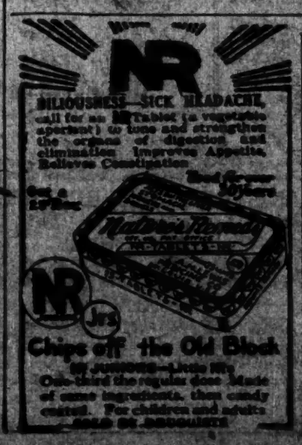

American Traits

Dr. Arthur T. Hadley, President Emeritus of Yale, analyses brilliantly the strength and the weaknesses of American character in a thoughtful article in Current History Magazine.

Americans who would know themselves will find much of interest in Dr. Hadley's presentation of our faults and our virtues.

OCTOBER CURRENT HISTORY MAGAZINE

On news stands, 25 cents a copy; $2.50 by mail. The New York Times Co., Publishers, Times Square, New York.

JELET

cleans anything about a car—.

The Westkin Corporation
222 Fifth Ave., New York City

JELET

FIELD CLUB
SOFT COLLAR SHIRTS
$2.50

For Men Who Want Solid Comfort

A soft collar shirt used to be a Summer shirt—now it's an all year shirt—attached collar, loose or buttoned—the Prince of Wales wears it loose with a gold safety pin under the scarf—and indisputably the ONLY VALUE LIKE IT IN TOWN.

Franklin Simon & Co.
Fifth Avenue

MEN'S SHOPS . . SEPARATE ENTRANCE
ON WEST 38TH AND 37TH STREETS . . . . STREET LEVEL

Entire Contents Copyrighted, 1923, by Franklin Simon & Co., Inc.

Franklin Simon & Co.
A Store of Individual Shops
FIFTH AVENUE, 37th and 38th STS.

For Mademoiselle (14 to 20 years)

WARMLY FURRED WINTER COATS

98.50

A collection of ten new models that would be distinguished anywhere by their lavish use of the choicest furs of the season—collars and cuffs of fox, beaver, wolf, natural gray or viatka squirrel fur. The fabrics used are all velvety warm to the touch and luxurious in appearance.

In black and all the smart colors, of course!

COAT SHOP FOR MADEMOISELLE—*Third Floor*

Entire Contents Copyrighted, 1923, by Franklin Simon & Co., Inc.

WRITING FLOWERS FAIL MRS. STEWART

Meanwhile an Ordinary Magician Produces "Yes, We Have No Bananas—W. T. Stead."

"EFFIE" NAPPING THIS TIME

Cleveland Psychic Unable to Get Any More Pink and Heliotrope Messages.

The Rev. Mrs. Josi K. Stewart, Cleveland's flower writer, failed yesterday to get into touch with the spirits in her usual test in the offices of The Scientific American, donor of a $2,500 prize for genuine psychic phenomena. Mrs. Stewart said that she was just brimming with psychic urge, but somehow the writing refused to appear.

Shortly after 11 o'clock yesterday morning and in the presence of the publication's special subcommittee having the investigation in hand, the Rev. Mrs. Stewart announced that she felt like she was going to get several books of the phanton literature. She was seated at the head of a highly polished mahogany table and the committee was waiting to be shown.

"Oh," exclaimed the exponent of floral chirography, "I feel good this morning. I ought to get lots of writings. Anybody want to search me to see if I have any thing concealed on me?"

She glanced quickly around and nobody volunteered to appear suspicious.

J. Malcolm Bird, in charge of the tests, said that inasmuch as Mrs. Stewart had been searched on tfe other occasions—even on Tuesday when she got into touch with the late W. T. Stead and "Effie," her spiritual guardian angel—he thought that ceremony might be dispensed with.

"Ah," said Mrs. Stewart, "no one looks suspicious this morning. Everybody is smiles."

Plunges Into Her Work.

She rolled up the sleeves of her brown satin dress, edged with dyed squirrel. She gave her chestnut hair a few dabs. She took several long inhalations and sighed deeply before beginning to attack the water bottle. Every time the Rev. Mrs. Stewart gets psychic she gets thirsty—but doesn't try to explain it.

"I'm a winner," she said, apropos of nothing at all, "I knew that I am a winner. My angel friends said to me the night before last, 'Have no fear—we'll see you through.' Some one said that every century has its psychic. Some one said that Jesus was one and Joan of Arc another and some have been kind enough to call me the psychic of this century."

Mrs. Stewart moved a bright pink handkerchief a trifle to one side of the water bottle and began to put the rose petals in between the white index cards. Her theory is that the spirits write their messages on the cards by using the fluid of the flowers, although she is frank to confess that there have been some skeptics who thought the writing looked like crayon.

"I never felt better in my life," she said, promising results right soon, "and the spirits have been with me ever since that little result last Tuesday. If you knew how serious this is to me—I tried to serve the spirit world and now I am trying to serve the scientific world."

Mention of Houdini Irritates Her.

Some one remarked how Houdini, the magician, would like to see Mrs. Stewart get writing. Houdini is a member of the full committee in charge of the tests, but is playing an engagement in Kansas City just now. Mrs. Stewart lifted her eyebrows at the name. Then somebody spoke of Joseph P. Rinn, the Brooklyn psychic exposer.

"I don't expect," and a note of nearharshness crept into Mrs. Stewart's usually silky voice, "that any one would expect me to go before a sleight-of-hand performer. This is my religion and my science. I am not catering to that class of people."

Mrs. Stewart then put the cards on the head of Hereward Carrington, noted psychic research worker. No writing. Then she tried the head of Austin Hazarbouro of the Scientific American staff. No writing. The Cleveland prophet then suggested that everybody relax so that we can all throw off a good magnetic influence.

"I wish some cool, scientific person," she mused, "would tell me how I get this writing. I don't know. Will you, Mr. Bird, see if there is any writing there? No? Too bad! Too bad! Then I guess that I shan't take that $2,500 prize home. But I must get my mind off that prize—its money in the world I hold pay for a living truth, one that will tell whither and why. No, sir!"

Then came a good hearty pull at a glass of water. Half way through the glass Mrs. Stewart paused and looked steadily before her. You might have thought she was listening for the approaching of spirits, or tipton. "Good sign, good sign," she remarked, reporting the first tiny sensation of a psychic wave coming on.

Mrs. Stewart, however, was too optimistic. The often faithful "Effie," than whom she has said there is no better spirit, appeared to be watching Pavyrus work out at Belmont. So the medium from Ohio indulged in a glance backward in her psychic career. When she was but a tot of 6 years she got her first manifestation and it has been growing steadily ever since. Her family in Louisville, Ky., however, was strictly Episcopal and objected to such goings-on until her mother found support of the psychic in the Bible.

It Verse Not to Fail.

"It is terrible to conform to all the rules," said Mrs. Stewart, finally, "all the rules and regulations and then to be spurned down by the unseen. It is more than trying; it is vexing."

Mr. Carrington, musing over his spectacles, murmured sympathetically. But it was no use. Mrs. Stewart suddenly realized that there was to be no writing that day; and she and her friend, Mrs. Esther Walker, co-discoverer of a flaring green cross in a New York hotel ceiling, left to begin packing up for the return to Cleveland this morning.

If Mrs. Stewart failed, Professor Joseph Dunnigan, a professional magician, certainly did not. In the office of Science and Invention, another publication, Mr. Dunnigan produced spirit writing and slate writing and a lot of other writing that Mrs. Stewart never did display. Mr. Dunnigan said that he was no spiritualist and left his audience wondering how he did it, if he wasn't on good terms with an "Effie." One of the easiest lines that Mr. Dunnigan produced was "Yes, We Have No Bananas —W. T. Stead."

WANTS HARBOR KEPT CLEAR

Whalen Asks Washington to Prevent Anchoring in Fairway.

Grover A. Whalen, Commissioner of Plants and Structures, yesterday wrote to Secretary of the Treasury Mellon asking him either to enforce the law forbidding the anchorage of vessels in the fairways of the harbor or else to give the marine division of the Police Department authority to patrol the waters of the Port of New York.

Commissioner Whalen called attention to the fact that two steamships anchored Saturday directly in the course of the Staten Island ferry-boats and remained there through Sunday, despite the fact that the Coast Guard, which is under the jurisdiction of the Treasury Department, was notified Saturday evening. Commissioner Whalen said that if there had been a fog the presence of the ships would have been very dangerous.

Tru-pe-dic SHOE

Which foot type is yours?

INFLARE. Where more of the surface across the ball (A-B) is inside instead of outside the line (C-D).

STRAIGHT. Where the surface across the ball (A-B) is equal on either side of the line (C-D).

OUTFLARE. Where more of the surface across the ball (A-B) is outside instead of inside the line (C-D).

Try on all three types

". . . I was much interested to have the salesman ask me to try on all three types. We found that my type is inflare. I could feel the difference at once. They are the most comfortable shoes I have ever worn . . ."

Science has proved that there are three types of normal feet

ALL normal human feet are divided into three types, called inflare, straight and outflare. Tru-pe-dic Shoes are made to correspond to these three types. Every size is made in three types. By trying on all three you can easily tell, by the *feeling*, which type is yours. And with Tru-pe-dic comfort you have also, stylish, shapely shoes.

Full information and fittings at any of the stores listed below. Men's Black Kid or Tan Calf Blucher, $11.00; Black Kid or Tan Calf Oxford, $10.50. Women's Brown or Black Kid Bal, $13.00; Brown or Black Kid Oxford, $10.00.

RALSTON SHOEMAKERS
996 Main Street Brockton, Mass.

Sold by these dealers

Commodore Boot Shop, 406 Lexington Ave. at 42nd St. Hotel Commodore
Robt. J. Sadler Shoe Co., 93 Nassau St.
Robt. J. Sadler Shoe Co., 433 Fulton St., Brooklyn.
Ralston Boot Shop, 1422 St. Nicholas Ave.
Jos. Friedman, 691 Ninth Avenue
Wm. Katz, 770 Columbus Ave.
Emrose Boot Shop, 129 East 59th St.
J. Leisner, 178 Essex St.
Webster Bootery, 412 East 167th St.
Geller Shoes, 254 St. Anns Avenue
Schwartz Shoe Co., Central Ave., cor. Halsey St., Brooklyn.
John S. Nelson, 540 Nostrand Avenue, Brooklyn.

Developed and endorsed by the American Posture League

The Shop of Original Models
RUSSEKS
FIFTH AVENUE
34th Street 35th Street

TO-DAY & SATURDAY

174 New Fall DRESSES of Satin Velvet & Charmeen for Street Dinner— & Evening

Special for To-Day & Saturday $59.50

Originally created to sell up to $95—values that are justified by the high type models and the high character of the materials.

Special

FRIDAY and SATURDAY

OCTOBER 19 AND 20

Hudson Seal Jacquettes

SQUIRREL TRIMMED

28 In. Long

$175

Fresh from our factory—these smart little coats of the latest model, beautifully made of superb quality Hudson Seal, with handsome collars of natural or Viatka squirrel, are offered as the best value in New York.

At

$175

Balch, Price & Co.

FULTON & SMITH STREETS, BROOKLYN

"Furriers for Nearly a Century"

Light, Handy Pliers for Radio Fans

WIRE work calls for pliers of precision and cutting power. There are KRAEUTER pliers for the heaviest or most ticklish job around a radio outfit as well as pliers to reach down into the bowels of a motor car and get quick and sure results.

Altogether there are 120 different styles and sizes of Kraeuter pliers—but they are all alike,—in quality! They are all drop forged from the finest plier steel—scientifically treated and tempered—and all are as beautifully finished as if they were intended for the dentist or the surgeon.

When you buy pliers you might as well get the best.

Kraeuter pliers are made in over 120 types and sizes 80c. to $2.50.

Test them wherever good tools are sold.

"Ask Any Mechanic"

No. 1631 —7 in. Price $1.40

No. 1661 6 in. Price $1.75

Remember the name KRAEUTER and note numbers of pliers you want

KRAEUTER
Newark, New Jersey

W. L. Douglas $7.00 and $8.00 SHOES

Many at $5.00 and $6.00
Boys' at $4.00 and $4.50

When you purchase W. L. Douglas shoes you buy good shoes, well made of the best materials, and you get true value for the price.

The price stamped on the soles of every pair at our factory is the real value of the shoes

No better shoes can be made at the price. The stamped price is your protection.

W. L. Douglas is as firm in his policy today as he was when he founded the business 47 years ago that no woman or woman shall pay more for W. L. Douglas shoes than their real worth.

Buy W. L. Douglas shoes in our retail stores or of your dealer. Send for catalog if they are not sold where you live.

W. L. DOUGLAS SHOE CO.
Spark Street, Brockton, Mass.

Massasoit

One of the best of the new styles. Medium light Russia Calf; harness stitched. The finest shoe value in town for $6.00

Vesta

A Dress One-Strap Pump in Patent Leather —in excellent taste with almost any costume. A high class shoe at a low price, $5.00

Young Men's Shoes—Snappy Styles High Value and Medium Low Prices

W. L. DOUGLAS STORES IN GREATER NEW YORK:

*85 Nassau Street
847 Broadway (near 14th)
1493 Broadway (Times Sq.)
*984 Third Avenue
*1452 Third Avenue
*2202 Third Ave. (cor. 125th)
*2779 Third Ave. (cor. 162nd)
847 Eighth Avenue
*250 West 125th Street
*Yonkers—19 N. Broadway
*Hoboken—120 Washington St.
BROOKLYN
*5524 Fifth Ave. (cor. 56th Street)
*706 Broadway (near Thornton St.)
*1367 Broadway (cor. Gates Ave.)
*478 Fifth Ave. (cor. 11th Street)
*859 Manhattan Av. (Greenpoint)
*449 Fulton Street
*434 Knickerbocker Ave.
Jersey City—16 Newark Ave.
*Union Hill—276 Bergenline Ave.
*Newark—831 Broad Street

Stores marked with a * carry complete lines of W. L. Douglas Shoes for Women

Even well-brushed teeth do not *stay clean*

Only teeth that are constantly protected by active, healthy mouth glands are clean all day and night

Today, your tooth paste must do more than merely clean the teeth. It must *keep the mouth glands active.*

Six tiny glands in your mouth are your only protection against the acids of decay, which are constantly forming. But lack of exercise has made the glands too weak to do their work without help.

Pebeco makes the mouth glands flow more freely. As soon as it enters the mouth an increased flow of healing fluids pours over the gums and teeth; in between the crevices where the tooth brush cannot reach. These fluids neutralize the acids of the mouth as fast as they form and keep the teeth always clean and safe.

Pebeco does more than clean the teeth, it helps the mouth glands keep them clean.

Lehn & Fink, Inc.
635 Greenwich St.
New York

Friday and Saturday

New Hats

of Satin Felt and Velvet In a Special Sale

$5.50

A wonderful assortment of only the most approved styles awaits your selection.

The Fifth Avenue Shop
349 Fifth Avenue at 34th Street

KING PICKS HUGHES FOR 1924 CANDIDATE

Utah Senator Predicts the Republicans Will Turn to Secretary Instead of Coolidge.

BUT SAYS McADOO WILL WIN

Henry Ford as Head of a Third Ticket Is Also Part of Democratic Hopes.

Special to The New York Times.

WASHINGTON, Oct. 18—Secretary of State Hughes is the logical candidate for the Republican Party for President in 1924, Senator King, Democrat, of Utah, declared today. He gave expression to what many Republicans have been thinking for many months, but these Republicans have had him in mind as a compromise candidate in the event there is a deadlock in the convention between Mr. Coolidge and some so-called progressive.

Senator King said that Secretary Hughes was among the leading men in the country. He regarded ex-Secretary Root and Mr. Hughes as the strongest men in the Republican party and did not hesitate to say that Secretary Hughes would make an excellent president.

"I cannot see how President Coolidge can hope to be the nominee of his party," said the Senator. "He will not have accomplished anything by the time Congress adjourns in June for the National Convention. None of his recommendations to Congress will have been acted upon by that time and his record upon which he must depend to attain his party's nomination will be negative. His only hope of nomination rests in forcing through his policies in the coming session of Congress. I do not believe that any member of Congress believes that much legislation will be enacted in the next Congress because of the division in the Republican party and the radical group of that party holding the balance of power."

"Why do you say that Secretary Hughes is the logical nominee of the Republican Party for the Presidency?" he was asked.

"He will appear to be the logical contender by next June because by that time it will be seen that President Coolidge has accomplished nothing in the program he will recommend to Congress. President Coolidge's record will not commend him and the only thing that will stand out in the Republican Administration in the last four years will be the disarmament conference. Because Secretary Hughes had a prominent part in that conference the Republicans naturally will turn to the man who has been responsible for the biggest constructive work of the Administration."

Senator King, although he considers Secretary Hughes a big man and the best possible nominee of the Republican Party, still insists that William G. McAdoo will be nominated by the Democrats and elected.

"I will also say that Henry Ford, if he were nominated by the Democrats, would be elected President," he added. "Mr. Ford has a magic hold on the American people."

Democratic leaders are speaking very friendly of Mr. Ford. Many of them, supporters of McAdoo, frequently say that Mr. Ford is the strongest candidate in the field for the nomination. They also say privately that the party will not give Mr. Ford the nomination. Their real interest in Mr. Ford is not as the Democratic nominee, but as the standard-bearer of a third party. The Democrats are doing everything possible to encourage Mr. Ford to lead a third party next year. If he should do so these leaders are confident that there would be no doubt as to the outcomethe election of a Democratic President and control of Congress.

SHIPPER DIES FROM SHOCK.

Leonard W. Simmons Has Heart Attack After Seeing Bus Upset.

Special to The New York Times.

NYACK, N. Y., Oct. 18.—It is believed the shock of witnessing an automobile accident last night in which nine bus riders were injured proved fatal to Leonard W. Simmons of 115 West End Avenue, New York, who has a Summer home near here. Mr. Simmons, who had stopped his machine to offer assistance, had hardly set out again after the accident when he complained of feeling ill and shortly afterward died of acute dilation of the heart, according to Coroner Edgar Fiender.

Otto Hanken of Manuet, driver of the bus, said he was returning to Nyack with about forty students of the Missionary Alliance Institute who had attended the 125th anniversary celebration of the Baptist Church of Manuet, when the drive shaft gave way and the bus started to slide down a steep hill. He manoeuvered the car into a ditch to check its speed and the passengers were shaken up when it turned over. Nine required medical attention and three, Mrs. Ruth Carlson, Miss Almira Hoffman and Miss Emil Relamier, are in the Nyack Hospital suffering from fractured bones.

Mr. Simmons saw the accident and apparently it affected his nerves. He died after he had been carried to a house near the road. He was Vice-President of C. B. Richard & Co., a shipping firm at 29 Broadway.

12 EAST 86

"For a few more families"

THERE are no limitations to the manner in which the many fine families are living at TWELVE EAST 86th STREET. At this impressive Apartment Hotel, you may dine in the privacy of your apartment, or, if you wish, be served in the hotel's charming restaurant.

Besides, you always have at your command—maids, housemen, linens, laundry, commissary, guest-rooms and every other conceivable service that establishes TWELVE EAST 86th STREET as the most notable achievement in Apartment Hotels. May we show you the few remaining apartments?

A few Apartments still available

2 ROOMS with Kitchenette and Bath $1500 to $2000 — 3 ROOMS including Kitchen Dining Alcove and Bath $2100 to $3000 — 4 ROOMS including Two Baths, Kitchen and Dining Alcove $3200 to $3800

Rentng office on premises. Open Sundays, and evenings till 10 o'clock

TWELVE EAST 86TH STREET

America's Pre-eminent Apartment Hotel

Ownership Management

THERE is a Victrola to meet the needs of every home—twenty-one models offer a variety of sizes, designs and prices. Ask your dealer or write for complete catalog.

New Victor Records every Friday give you the best music and the newest music by the greatest artists in each field.

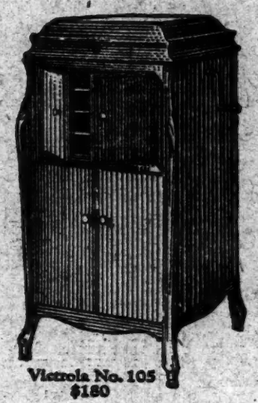

Victrola No. 105 $160

Out today

New Victor Records

October 19, 1923

Red Seal Concert and Operatic

		DOUBLE-FACED Number	List Price
Tosca—E lucevan le stelle (The Stars Were Shining) *In Italian* (Puccini) Benjamino Gigli Tosca—O dolci mani (Oh, Gentle Hands) (Puccini) Benjamino Gigli	Two numbers of intense and thrilling beauty. The first depicting a few moments of sad, sweet love-memory. Then in the second number, a few moments of false hope.	942	$1.50
The Juggler (Moszkowski) *Piano Solo* Sergei Rachmaninoff Etude in F Minor (Debussy) *Piano Solo* Sergei Rachmaninoff	In this remarkable piano record, hear Moszkowski's "Juggler" throw silver balls in the air, and finish off with a whirl. Then hear the subtle and tremendously difficult Etude of Erno Dohnanyi. Both played with splendid virile power.	943	1.50

Light Vocal Selections

Honey, Dat's All — Olive Kline Laddie o' Mine — Lucy Isabelle Marsh	Two songs for the heart of Woman, however mute and however deeply hidden. "Honey, Dat's All" has wonderfully soft, smooth cadences. "Laddie o' Mine" is in waltz time. Both songs have orchestral interludes.	45367	1.00
My Sweetie Went Away — Billy Murray-Ed. Smalle I'm a Lonesome Cry Baby — Aileen Stanley	These three favorite Victor artists are appearing this week as blues artists. Murray and Smalle have a weepy number you already know as a fox trot. Miss Stanley is an excellent cry-baby in her home.	19144	.75

Victrola No. 260 $150

Recitations

Ten Little Mice *and* When Father Shakes the Stove — Edgar Guest She Powders Her Nose *and* The Good Little Boy — Edgar Guest	More of Edgar Guest's familiar little spoken rhymes of everyday life and everyday people. The poet "speaks his own pieces" which are in language and metre of the simplest order.	45368	1.00

Dance Records

Roses of Picardy—Waltz — The Troubadours Marchéta—Waltz — Green-Arden Orchestra	"Roses of Picardy" was first made famous in song form by John McCormack. It yields a smooth beautiful dance. "Marchéta" has delicate whistlings and shivery xylophone tremolos. Both ideal for the present fashion of waltzing.	19117	.75
Last Night on the Back Porch—Fox Trot Paul Whiteman and His Orchestra If I Can't Get the Sweetie I Want—Fox Trot Paul Whiteman and His Orchestra	Paul Whiteman is back from his European triumphs. He has been crowned "King of the Jazz." In the first number he has a jolly fox trot with vocal refrain. In the second there are new effects. Brilliant, richly-colored, perfect records.	19139	.75
Wolverine Blues—Fox Trot — Benson Orchestra of Chicago House of David Blues—Fox Trot — The Virginians	Two numbers that are sure to please dancers who like unusual effects in their accompaniment.	19140	.75

Victrola No. 220 $200 Electric, $240

Victrola

Look under the lid and on the labels for these Victor trade-marks

Victor Talking Machine Company, Camden, N. J.

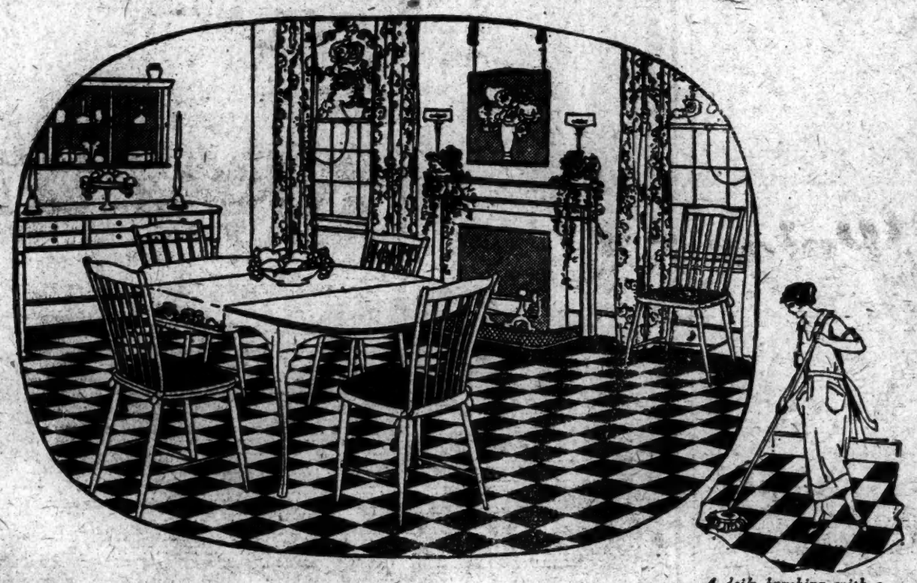

A daily brushing with a dry dust-mop keeps a waxed linoleum floor bright and beautiful

Here Is the Easy Way to Take Care of Your Linoleum Floors

THERE are hard ways to clean linoleum, and there is also an easy way to keep it in spick-and-span condition. Here are a few simple directions. Cut them out and keep them for reference:

When you wash linoleum

In the kitchen, pantry, and bathroom, where water is likely to be spilled, linoleum has to be washed occasionally. Use warm, sudsy water and a good mild soap like Ivory. Wash about a square yard at a time, rinse, and dry thoroughly.

Don't use alkaline soaps or scrubbing powders. They will harm any finely finished wood or linoleum. Don't allow water to stand around the edges or seams of the linoleum. Moisture may seep through and make the floor damp.

Linoleum permanently cemented in place requires no stretching or retrimming. Such a floor is smooth and tight

Varnish printed linoleum

If you have printed linoleum you can make the design wear longer by varnishing it. Wash your linoleum floor and then give it two coats of colorless, elastic waterproof varnish. Renew the varnish once a year and the pattern will last indefinitely. And the fine, glossy, varnished surface is easily wiped up with a damp cloth.

Wax inlaid and plain linoleum

The easy way to take care of inlaid, plain, or Jaspé linoleum is to wax it. If you are getting new linoleum, wash it as soon as it is laid. Then give it two thin coats of a standard floor wax. Rub the wax thoroughly into the linoleum, and polish with a weighted brush.

This smooth, polished surface is easy to keep looking its best. About all you need to do is go over it every day with a dry mop. At the doorways, and wherever the wear is heavy, you will have to renew the wax occasionally. You can take up muddy footprints with a damp cloth.

A twice-a-year waxing and polishing protects your linoleum. It will last for years

Once or twice a year you may restore the wax coating completely. That is all the refinishing the floor ordinarily will require. Under such care the linoleum actually gets better-looking. Time gives it a rich, mellowed appearance. Remember, don't use the old-fashioned scrubbing-brushes and scouring-soaps on linoleum. It's a hard way to clean, and it isn't necessary. Waxing is the better way.

Write for free sample and booklet

Let us send you a sample of Armstrong's Linoleum and our 24-page booklet, "New Floors for Old," containing a score of colorplates of distinctive designs that you can see at good stores—Jaspés, carpet inlaids, tile inlaids, and printed patterns; also information on laying linoleum and on how to care for your linoleum floors. You can also buy Armstrong's Linoleum rugs in printed or inlaid patterns, in four sizes, from 6 x 9 feet to 9 x 12 feet.

Look for the CIRCLE "A" trademark on the burlap back

Ⓐ

ARMSTRONG CORK COMPANY, *Linoleum Division*, LANCASTER, PENNSYLVANIA

New York Office—295 Fifth Avenue, *Telephone—Lexington 1447*

Armstrong's Linoleum

for Every Floor in the House

Rock Island

Golden State Limited

to California

Los Angeles - San Diego - Santa Barbara

Leave Chicago 6:30 p. m. La Salle St. Station. Englewood [63rd St.] 6:45 p. m.

"Takes no longer, yet you see more"

For information, fares and reservations, ask

K. E. Palmer, Gen. Agt. Pass. Dept. Rock Island Lines 140 Broadway, New York, N. Y. Phone Worth 1553-1554

One way—return another—Stop-over anywhere

3740

SAVE 30%

TUNGSTEN LAMPS

Watts	Reg.	Our Price
10 to 50	.32	.22
60	.40	.26

NITROGEN LAMPS

75	.55	.38
100	.70	.49
200	1.15	.80

ALL SIZES IN STOCK — Giant Type Lamps

"RADIANTFIRE" GAS HEATERS Reg. $18.00 OUR PRICE $16

12" ELECTRIC HEATER, special $4.95

ELECTRICAL & ENGINEERING CO. 716 Eighth Ave. (45th St.) Lack. 6860 Branch 2617 Broadway (99th St.)

A delightful "cloak-and-sword" romance

Sir John Dering

By Jeffery Farnol

Acknowledged Master of this type of story

Little, Brown & Company, Publishers, Boston

Naval Vessels to be Sold for Salvage

The United States Navy offers for SALE by SEALED PROPOSALS, 21 Battleships and Battle Cruisers to be scrapped by the purchasers in accordance with the Treaty Limiting Naval Armament.

Oct. 25 VESSELS ON WAYS AT NAVY YARDS
Each vessel to be sold in present state of construction.
BATTLESHIPS
South Dakota (Navy Yard, New York) Indiana Montana (Mare Island, Cal.) North Carolina (Norfolk, Va.)
Battle Cruisers: Constitution United States (At Navy Yard, Philadelphia)
Write for Catalogue 224-B, giving terms and conditions of this sale

Nov. 1 BATTLESHIPS AFLOAT—Now at NAVY YARDS
Write for Catalogue 225-B, giving terms of this sale
New Hampshire (At Philadelphia) Louisiana Georgia (At Mare Island, Cal.) Rhode Island
Connecticut, At Puget Sound, Wash.

Nov. 8 VESSELS ON WAYS at PRIVATE SHIPYARDS
Write for Catalogue 226-B, giving terms of this sale
Each vessel to be sold in present state of construction
Battleships: Iowa, (At Newport News, Va.) Massachusetts (At Fore River, Mass.)
Battle Cruisers: Constellation Ranger (at Newport News, Va.)

Nov. 30 BATTLESHIPS AFLOAT—Now at NAVY YARDS
Write for Catalogue 228-B, giving terms of this sale
Michigan (At Philadelphia, Pa.) Kansas Minnesota
Vermont (At Mare Island, Cal.) Nebraska Delaware (At Boston, Mass.)

Liberal terms are offered and, if desired, deferred payments can be arranged covering a period of three years. For catalogues and full information address

OFFICER-IN-CHARGE, SALE OF NAVAL VESSELS
Room 1008, Navy Department, Washington, D.C.

FOSSIL OF APE MAN LIKE THAT OF HUMAN

Study of Remains Discovered in Java Shows Intermediate Brain, Says Scientist.

LIVED 500,000 YEARS AGO

Prof. McGregor of Columbia Regards "Missing Link" as Great Uncle of Mankind.

Professor J. Howard McGregor, Associate Professor of Zoology at Columbia University, and research associate in human anatomy at the American Museum of Natural History, is back from a visit to Europe, undertaken primarily for the purpose of studying the fossil remains of the "ape-man," or "missing link," discovered at Trinil, Java, by the Dutch professor, Eugene Dubois, of the University of Amsterdam.

After a prolonged examination, Professor McGregor declares that he does not agree with some of the conclusions reached by the discoverer. Professor Dubois is of the opinion that the remains show they were nearer those of an ape than a man. Professor McGregor holds the contrary view. He says, however, that the remains should be regarded as those of the great-uncle of mankind rather than of the grandfather.

Incidentally, Professor McGregor, while in London, examined the recently discovered Broken Hill skull from Rhodesia, South Africa. He studied this skull at the London British Museum, and said he believes that this specimen shows an abnormal growth, and that its owner probably was suffering from a disease which caused the bones of the skull to thicken. Professor McGregor says that he did not examine it sufficiently to make any definite pronouncement, but that he thinks it is considerably later than the Java remains.

Received by the Discoverer.

Permission to study the "ape-man's" bones, a privilege which has been accorded to very few anatomists, was obtained in advance by Professor Osborn of the American Museum, from Professor Dubois, who received his American visitor with the greatest cordiality and granted him every facility for the study of the remains, which are preserved in a private room in the Teyler Museum in Haarlem, near Amsterdam. Speaking of his work yesterday at the American Natural History Museum, Professor McGregor said:

"It is well known, of course, that these fossils, discovered by Professor Dubois in Java in 1891-1892, comprise the upper three-fifths of the cranium or brain-case, a left femur or thigh bone, and two molar teeth. A premolar tooth, found later, may or may not belong to the same individual, but there is strong reason to believe that all the other remains are parts of the same skeleton.

"The bones are heavily mineralised and their preservation is very perfect. The brain-case, filled when found with hard rock matrix, has been cleaned out with great skill, and a plaster cast of the brain cavity shows with unusual clearness the exact size and form of the upper three-fifths of the brain.

"The imprint of the frontal lobes of the brain, are exceptionally sharp. In size the brain approximates, or even equals, the minimal size of the normal human brain. The average human brain comprises some 1,400 cubic centimeters; a modern ape has about 600 cubic centimeters, and a minimal human brain may only be 900-1,000 cubic centimeters. The Java remains shows that the original possessor had a brain of about 950 cubic centimeters.

Nearer Man Than Ape.

"This leads me to believe, in contradistinction to the opinion of Professor Dubois, that the 'Ape-man' was nearer man than ape. At any rate it is more manlike than any ape and more apelike than any man.

"It would be correct to say that the brain is intermediate between the human brain and that of certain anthropoid apes. The thigh bone is more human than apelike, and its possessor unquestionably walked erect. The teeth are not quite like those of any known ape or man. In short, all the remains differ in certain features from any other known type of ape or man, and show, in one way or another, intermediate characters.

"Ever since the appearance of Professor Dubois's brief memoir in 1894—incidentally he kept the discovery a carefully hidden secret for more than two years—widely divergent opinions have been expressed regarding the exact status of Pithecanthropus among the primates, and different views are certain to be held and defended for a long time to come. Indeed, the mystery may never be completely pierced.

"Of late years the general tendency has been to place Pithecanthropus rather closer to man, though this does not necessarily imply that it is ancestral to the genus homo. As some one has well expressed it, 'It may be a great-uncle rather than a grandfather,' and I agree with this view.

"Some competent authorities, however, while considering it as intermediate, still regard it as having closer affinities with the anthropoid apes, especially to the gibbons, and, as I said, Professor Dubois himself inclines toward this view. It makes little difference whether we call it a super-ape, a missing link or a near-man. From the size of its brain it would seem, but only seem, to have possessed some rudimentary culture.

They Have Been Able to Speak.

"The Java remains are about 500,000 years old. This is the date set by common consent and I have no fault to find with it. The ape-man skull bears no relation to other well known remains such as the Piltdown, the Neanderthal and the Cro-Magnon. The first of these dates from about 100,000 years ago; the second about 75,000 years, and the third is only about 25,000 years old. They are very clearly man types and should not be confused with the discovery made by Professor Dubois.

"In conversation with Professor Dubois I learned that when he set out on his Java expedition he announced he was going to discover the 'missing link.' The world laughed at him and, in particular, the scientists scoffed at the idea. But he certainly achieved his quest. Professor Dubois is doubtful whether his find had the power of speech, but Dr. Elliot Smith, a noted neurologist of the University of London, is convinced, after a prolonged study, that this was so.

"Professor Dubois told me that for the last ten years or more he has been engaged on an exhaustive memoir on Pithecanthropus. This, when published, will be splendidly illustrated, and he hopes to give his great work to the world this coming Winter.

SEEKS MOROSCO ASSETS.

Receiver of Holding Company Asks to Have Powers Defined.

John M. Richie, as receiver in equity of the Morosco Holding Company, Inc., began an action in the Federal Court yesterday to discover just how much of the property of the Morosco Productions Company, Inc., may be regarded as assets of the holding concern. Mr. Richie has found difficulty in learning what the assets of the company are, due, it is explained, to the ownership of a distributer's contract involving a number of moving pictures by the productions company.

It is explained that the holding company holds all of the capital stock of the productions company and two years before the receivership it operated and controlled all of the assets of the latter. The bill contains the names of practically all the pictures of the productions company which Mr. Richie says should be in the control as receiver. He asks the Court to define his powers.

ALL HIS CASH ON ZEV, HE CANNOT GIVE BOND

Chinese Cook Attached to Training Stable Arrested for Narcotic Law Violation.

NORWICH, Conn., Oct. 18.—With his life's savings wagered on Zev to win the $100,000 international Derby from the English horse, Papyrus, Willie Mar, a Chinese cook at the training stable of the famous American three-year-old, was unable to furnish $1,500 bonds asked on a charge of violation of the Narcotic law. The Chinese was before United States Commissioner Earl Mathewson here today after being arrested in New London shortly after his arrival from the Belmont track Wednesday night.

Mar pleaded to be released on his own word that he might see the race, agreeing to return here to jail immediately after the big event. A bondsman was secured and he was released and left immediately for the track. His life's savings which he has wagered amount to nearly $4,000, he claims.

ENDS LIFE IN HOTEL.

Man Shoots Himself While Facing Separation Suit.

Domestic troubles ending in a summons from the State Court to appear in response to his wife's suit for separation prompted Imre F. Engel, 25 years old, of 843 West 179th Street, to shoot himself through the mouth at the Hotel Navarre, Seventh Avenue and West Thirty-eighth Street yesterday, according to the police. Engel was found dead in the bathroom of his apartment.

Among his possessions was a card of the Arlington Paper Company, Inc., 188 Wooster Street, his employer, and on the back was written, "Please notify my brother, L. G. Engel, 700 West 179th Street. Telephone Wadsworth 2730 Wadsworth." The summons was on the table. It was issued Oct. 11. Engle also had 50,000 marks. His brother told the police of the domestic troubles but said he did not consider them sufficiently serious to have caused Engel to end his life.

Held on Smuggling Plot Charge.

Charlotte Van Cant Mavromattl, treasurer of Courtney, Inc., was held in $3,000 bail by United States Commissioner Hitchcock yesterday to answer a charge of conspiring to smuggle goods into the country. The complaint was made by Gordon H. Pike, a Special Treasury Agent, and followed the arrest of Florence von Eekhoven, a steward on the liner Lapland, who was caught while trying to leave the pier with a quantity of silk lingerie. In Eekhoven's possession was a letter directing him to deliver the lingerie to Courtney, Inc. Eekhoven was held in $500 bail.

GAIN WIDE SUPPORT FOR HOSPITAL PLAN

Backers of Proposed State Bond Issue of $50,000,000 Enlist Big Organizations.

CALL IT DUTY OF STATE

Declare That the Helpless Must Be Protected From Another Ward's Island Tragedy.

The support of several important and influential organizations for the proposal to issue not more than $50,000,000 in bonds to relieve overcrowding in State hospitals and other institutions and to render them safe from fire and other dangers was announced yesterday by George W. Wickersham, Chairman of the Citizens' Committee on Protection of the State's Unfortunates.

Included in these organizations are the American Legion, the State Federation of Labor, the Grand Lodge of Masons of the State, the State Federation of Women's Clubs, the League of Women Voters, the Federal Council of Churches, the Women's Christian Temperance Union, the Federation for the Support of Jewish Philanthropic Societies of New York City, the Knights of Columbus, the New York State Nurses' Association, the Woman's City Club, the New York City Conference of Charities and Correction, the New York State Association and many county and branch medical societies. The Merchants' Association also has given its endorsement to the proposal.

The following reasons for urging support of the proposal were received in letters by Homer Folks, Secretary of the committee:

Edward E. Spafford, Commander of the American Legion, Department of New York—"Any man or woman who votes against the proposition is, in my opinion, requesting that a funeral pile be erected and on that be sacrificed those who are not in all ways able to care for and protect themselves."

Mrs. John H. Booth of Plattsburg, President of the State Federation of Women's Clubs—"The disastrous fire on Ward's Island should never be repeated in this State if there is any human method possible to prevent."

Arthur S. Tompkins, Grand Master of Masons in the State—"I call upon all members of the craft to justify their professions and discharge their Masonic obligations by supporting this nonpartisan and humane proposition for the better care of our unfortunates."

Daniel A. Tobin, State Deputy of the Knights of Columbus—"I have examined into this matter carefully and I am convinced that it is a humanitarian measure that should have our support."

IGNORES VOTING CONTESTS.

Audit Bureau Refuses to Accept Such in Circulation Figures.

CHICAGO, Oct. 18.—The number of papers bought for the sake of coupons in voting contests is not considered by the Audit Bureau of Circulations when that agency certifies the circulation of a publication, according to the report submitted by the Board of Directors at the Annual meting of the bureau, which was closed here today.

The board reported "a resurrection of the old-time voting contests and the necessity for passing the following rule: 'Where contests are held offering prizes for the greatest number of votes, based on coupons clipped from the paper, and it is impossible definitely to determine from publishers' records the number of copies purchased to secure coupons only, the number of copies sold during the period of the contest in excess of normal—normal being based on the average of a like period preceding and succeeding the contest—shall be deducted from the respective paid classifications set up as 'samples' with full explanation.'"

The board urged support of a new movement to elevate the foreign language newspapers "to a standing which will command the respect and interest of every advertiser."

Studebaker's experience of 71 years in providing the best in transportation is worth considering when you buy your car.

Studebaker

1924 MODELS AND PRICES—f. o. b. factory

LIGHT-SIX 5-Pass., 112" W.B. 46 H.P.		SPECIAL-SIX 5-Pass., 119" W.B. 60 H.P.		BIG-SIX 7-Pass., 126" W.B. 60 H.P.	
Touring	$ 995	Touring	$1350	Touring	$1750
Roadster (3-Pass.)	975	Roadster (5-Pass.)	1325	Speedster (5-Pass.)	1925
Coupe-Sed. (5-Pass.)	1225	Coupe (5-Pass.)	1975	Coupe (5-Pass.)	2550
Coupe (5-Pass.)	1475	Sedan	2050	Sedan	2750
Sedan	1550				

Terms to Meet Your Convenience

THE STUDEBAKER CORPORATION OF AMERICA

Broadway at 70th Street, Broadway at 54th Street, 1400 Bedford Ave., BROOKLYN

MANHATTAN: 1948 Seventh Avenue; 79 Fulton Street; 6 Stuyvesant Street
BRONX: 337 East 149th St.; 2460 Grand Concourse; 950 E. Tremont Ave.
BROOKLYN: 6001 Fourth Avenue; 971 Flatbush Ave.; 1635 Eastern Pkway; 592 Broadway; 6001 New Utrecht Av.; 1515 Dumwick Ave.; 161 Reading Street; 8618 18th Avenue
QUEENS: 8943 Jamaica Avenue, Woodhaven; 139-20 Hillside Avenue, Jamaica; 2332 Myrtle Avenue, Ridgewood
STATEN ISLAND: 475 Bay St., Stapleton; 330 Richmond Avenue, Port Richmond

THIS IS A STUDEBAKER YEAR

National Apple Week
October 31st
to November 7th

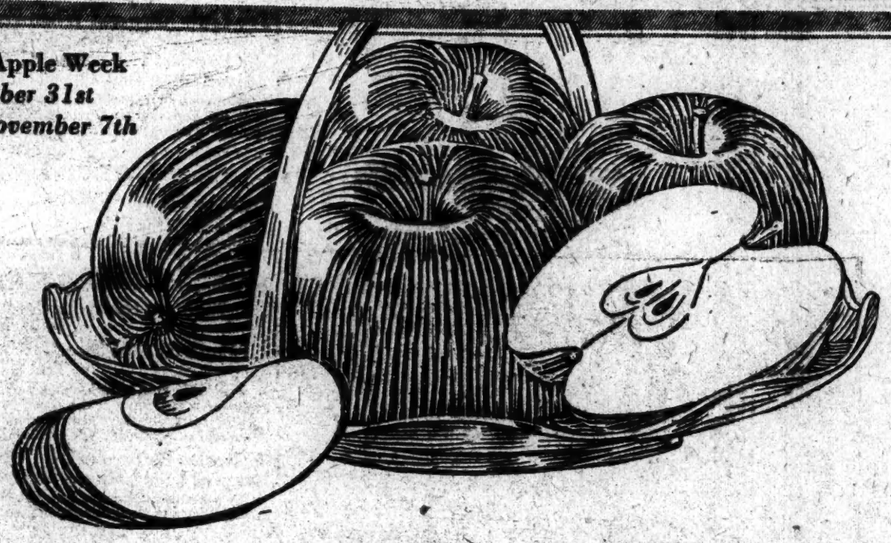

Try These
to know what good apples are

Eat the Right Apple at the Right Time

Wenatchee Jonathan
October, November, December, January
Wenatchee Delicious
November, December, January
Wenatchee Rome Beauty
November, December, January, February
Wenatchee Staymas
December, January, February
Wenatchee Spitzenberg
December, January, February
Wenatchee Winesap
February, March, April, May, June

THE famous Wenatchee District sends you its finest apples. They are grown by specialists who grow no other crop.

No other section is so favored by the things which apples need. The days are warm and sunny, the nights are clear and cold. The soil is rich with minerals which the light rains never wash out.

And the water from the mountain brooks is fully controlled, so that each tree gets just the water it needs when it needs it.

To these natural advantages the growers add scientific fruit culture learned through twenty years' experience.

In midsummer they thin each tree of over half its crop so that the apples which are left may have the advantage of the tree's full vitality.

So Wenatchee Apples are better apples. They are beautifully colored, sound and firm and their crisp, white meat is a constant temptation.

Yet because Wenatchee growers concentrate on good apples, they sell all they grow. They have no waste. So the finest apples can be sold at a common cost.

* * *

Try Wenatchee Apples today. To enjoy their full flavor eat them when cool. Know how delicious they are. Keep them about for the family to munch for "An Apple a Day Keeps the Doctor Away."

Your grocer or fruit dealer has Wenatchees. Look for the name "Wenatchee" on the label. Ask for this new treat in apples.

Eat Wenatchee Apples

From the Wenatchee District in the State of Washington

Buy Wenatchee Apples by the box and look for "Wenatchee" on the label.

ADVERTISEMENT. ADVERTISEMENT.

Another Judge gives her verdict

After 5 years

THE WOMAN'S INSTITUTE
50 PALISADE AVENUE
YONKERS, N. Y.
TEL. 5022

After my very interesting experience as one of the judges in the Bread Baking Contest, conducted by the General Baking Co. for prize-winning loaves from which Bond Bread would be chosen I decided to give Bond Bread a trial.

I have used this Bond Bread continuously since it has been put on the market and have found it uniform in quality and excellence and most satisfactory in every respect.

Very truly yours,

Florence J. Parsons.

Bond Bread

Made as 43,040 Housewives showed us

GENERAL BAKING COMPANY

Cuticura Soap Ideal For Sensitive Skins

Men who have tender skins, easily irritated by shaving, should use Cuticura Soap. Dip brush in hot water and rub on Cuticura Soap. Then make lather on face and rub in for a moment with fingers. Make a second lathering and shave, then wash off with tepid water.

Sample Free by Mail. Address: "Cuticura Laboratories, Dept. 15B, Malden, Mass." Sold everywhere. Soap 25c. Ointment 25 and 50c. Talcum 25c. Cuticura Soap shaves without mug.

NEXT SUNDAY

THREE-PART PICTURE SECTION

There will be three parts to the Rotogravure - Picture Section of The New York Times next Sunday. Three pages will show new official pictures of rare and beautiful objects from the tomb of Tut-ankh-Amen.

The Talk Of The Town

$50

The Nonchalant

A New John David TUXEDO SUIT

(COAT AND TROUSERS)

For Dining, Dancing And The Theatre

All The Elegance Of An Evening Suit With All The Ease And Comfort Of A Lounge Suit. Remarkable Value. *Compare!*

JOHN DAVID

BROADWAY AT 32nd STREET
125 AND 127 WEST 42nd STREET
958 MADISON AVE., Facing Biltmore
EXCHANGE PLACE AT NEW STREET
COURT ST., At Montague, BROOKLYN

"There isn't any more, Mama"—

is a cry from the closet or pantry often heard by Mother. Cake is not a fancy food—it is just a healthy sweetmeat which makes it pleasanter than bread when eaten alone or as a dessert. It is a satisfier of temporary hunger or a craving of the palate. Drake's Cake satisfies palate and appetite—and is easily bought at the nearest store

DRAKE'S CAKE
PURE FOOD

MA CHEUK

As played by the Chinese
By EDGAR S. WINTERS

One of the most expert players of the famous Chinese game in this country declares that this will soon become the standard book of rules in America as it already is in China.

$3.50, postage extra.

E. P. DUTTON & CO., 681 5th Av., N. Y.

Who carry the finest collection of MAH JONG sets for sale in the city.

ADVERTISEMENT. ADVERTISEMENT. ADVERTISEMENT. ADVERTISEMENT.

Into his great warehouses he gathered all the rare Coffees of the world

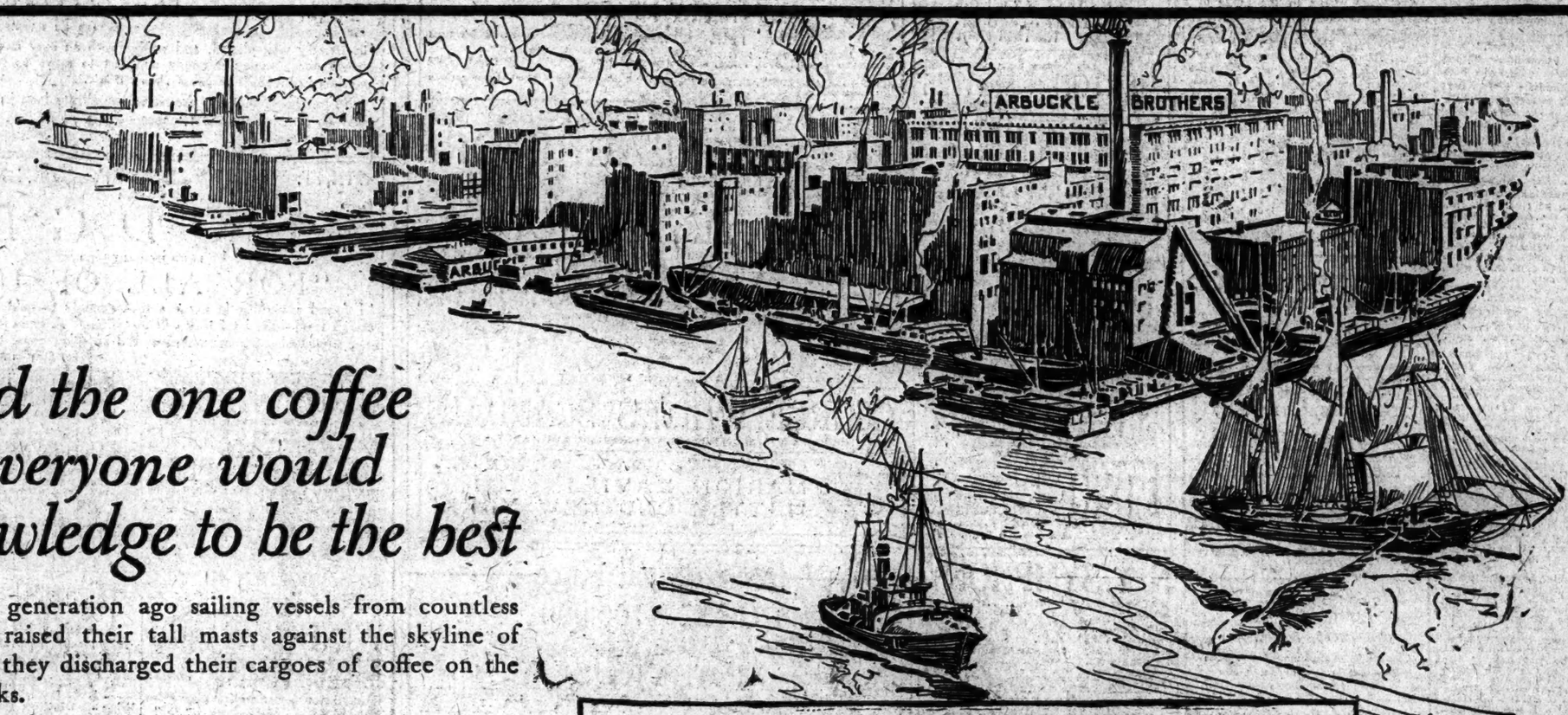

The vast modern organization makes it possible for the house of Arbuckle to give this choicest of all coffees to thousands instead of to the chosen few.

to find the one coffee that everyone would acknowledge to be the best

More than a generation ago sailing vessels from countless distant lands raised their tall masts against the skyline of New York as they discharged their cargoes of coffee on the Arbuckle docks.

Here the greatest coffee merchant in the world tested and compared the rare coffees he had gathered in. And here he selected the rarest and finest to create for himself a coffee of supreme quality.

For years he kept it for his own use alone—and for his friends. But everybody who tasted it wanted to buy it, and so, at last it was placed on the market.

From these mellowed backgrounds—from these great traditions came Yuban.

On your breakfast table today— the one coffee he chose to be his own

And now to your family, your friends, you can serve this coffee which the greatest coffee merchant so long reserved for his own private use. Today you can get it anywhere—at no higher price than you would pay for an ordinary coffee—sealed in a way that protects its delicate flavor and aroma.

However good the coffee that you have been drinking, you will have to admit that here is a coffee that is beyond anything you have ever tasted before. No other coffee has its full-bodied richness of flavor, its tantalizing aroma.

No other coffee has its peculiar depth of flavor

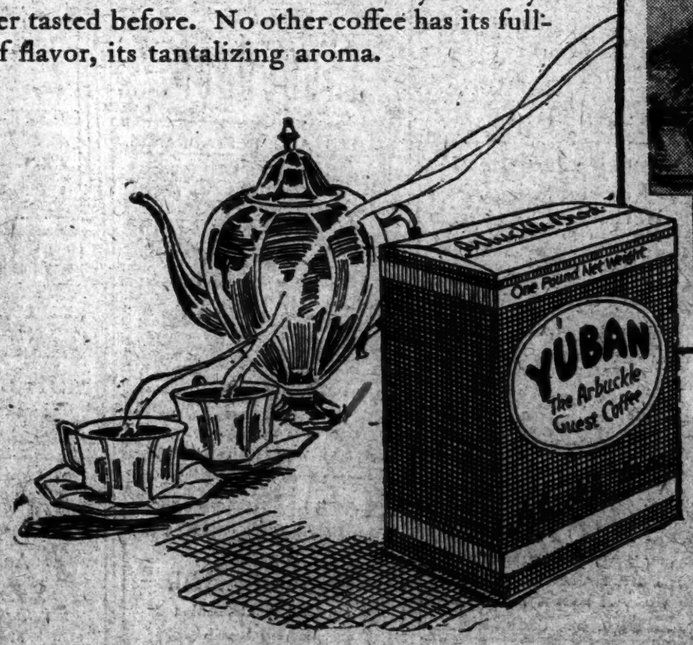

YUBAN

THE ARBUCKLE GUEST COFFEE

PAINTER SWAMPED BY RIVAL BEAUTIES

Hears From 1,500 Who Believe They Are Among City's Fifteen Fairest.

SEES TWOSCORE EACH DAY

Finds Follies Disappointing, Only One Blonde Meeting His Standards.

Ernst Linnenkamp, Viennese artist, whose quest in this country is the fifteen most beautiful women, whose pictures he will paint for the Amalthea Verlang of Zurich and Vienna, said yesterday that beauty hunting was a nerve-wrecking undertaking.

Herr Linnenkamp has been overwhelmed with applications. To date at least 1,500 women in this city believe they are among America's fifteen fairest. Society women, actresses, professional beauties, shop girls, home girls and waitresses are among those who have sought Herr Linnenkamp out in his New York hotel.

"I have been quite amused," said Herr Linnenkamp yesterday. "Many of the lovely creatures who have been in touch with me thought I was here on some advertising scheme or publicity stunt. My quest is perfectly serious. I have a definite job to execute for this Swiss house while I am in this country, and I am not going to put brush to canvas until I am reasonably convinced that my selections are incomparable.

"Up to the moment I have made a preliminary selection of five. Whether these five will 'last the course,' I cannot say. I am seeing thirty to forty beauties a day, and, as you may imagine, it is an extraordinarily difficult and delicate task to pick the winners. Comparisons are odious especially when applied to the fairer sex.

"I do not want to announce any names before the fifteen are complete. I am constantly in touch with leading theatrical men, but though I said I thought I would find the majority of my beauties in New York theatrical circles, I am not quite so sanguine now.

"Last night I went at the invitation of Florenz Ziegfeld, whom, I understand, glorifies the American girl, to the Follies at the Amsterdam Theatre. Now I did not see very well from the comparative darkness of my box, and I do not want to offend the little ladies of the chorus, but I must confess that from the 120-odd chorus girls, there was only one who came up to my standard of beauty.

"I do not say the Follies girls are not pretty. On the contrary that is exactly what they are, pretty to a standardized type. But their prettiness, if I may put it without offense, is mechanical. As I said, I saw one who might suit me. She was tall and blond. She had grace, distinction and character. Will I tell her name? Do you want me to be pulled to pieces tomorrow by sixscore jealous chorus girls?

"One of the troubles, strange as it may seem, with New York women is that they dress too well. You see a woman in a morning gown. She has then a distinct type of beauty. She changes for lunch. She is a different woman. Her afternoon creation makes her another woman. For evening wear she has another robe, her hair is differently coiffeured, and she is again another charming but equally varied personality. How can I choose fifteen of the loveliest under these conditions when nearly every woman has four different appearances daily?"

Frau Linnenkamp, who is considered one of the most beautiful women in Central Europe, refuses to assist her husband to make his selections. "He brought all this trouble on himself," she said laughingly yesterday. "Let him fight it out himself."

POLK RUNS LEVY'S CAMPAIGN

Opens Headquarters for Supreme Court Candidate.

Frank L. Polk, former Corporation Counsel of New York and former Acting Secretary of State, has accepted an appointment as campaign manager for Justice Aaron J. Levy, one of the ten Democratic nominees for Supreme Court Justice. Mr. Polk has established campaign headquarters in the Cadillac Hotel, Forty-second Street and Broadway.

Among prominent men and women who have volunteered to assist him are Samuel S. Untermyer, Lillian D. Wald, Annie Mathews, Lillian Sire, James A. O'Gorman, I. Montefiore Levy, Leonard Snitkin and Bernard L. Shelntag.

DOUBT BLUE SKY LAW'S USE

Treasury Officials Think Federal Regulation Would Fail.

Special to The New York Times.

WASHINGTON, Oct. 18.—Treasury Department officials are of the opinion that little can be accomplished by Federal legislation to regulate Stock Exchange activities or by the adoption of Federal blue sky laws aimed at the promoters of questionable concerns which go in for stock selling campaigns.

The People's Legislative Committee, fathered by Senator Robert M. La Follette of Wisconsin, has promised to call upon Congress during the next session for a searching inquiry into the failures of many brokerage houses, which have cost investors and speculators many millions of dollars during the last six or eight months, and Samuel Untermyer has been at work on the draft of regulatory legislation which will be offered in the Senate and House. It is also certain that so-called "blue sky" laws aimed at swindling promoters will be introduced.

The Treasury's position is that regulatory legislation which the Federal Government might adopt to protect persons who are determined to try their hand at speculative activities which they believe will bring heavy profits will not stop the operations of swindlers.

TICKET LEADS TO ARREST.

Detectives Say Prisoner Has Confessed to 25 Burglaries.

A railroad ticket in the purse of a woman he is alleged to have robbed led to the arrest last night of Joseph Theriault, 26 years old, of 164 South Eighth Street, Brooklyn, who, according to the police, has confessed to twenty-five burglaries, and who is said by detectives to be guilty of robberies in the last few months totaling $100,000.

Last July the house of Mrs. Emma Svasek at 1,024 East Twelfth Street, Sheepshead Bay, was entered and valuables to the extent of nearly $1,000 were stolen. Among these was a ticket to Columbus, Ohio. Several days ago a young man asked the ticket office at Grand Central Terminal to redeem it. His arrest followed. On searching his room detectives found loot valued at $25,000, some of which was identified by Mrs. Svasek.

MATINEE DANCE
TODAY & EVERY AFTERNOON
To Tea Dance to Such Music, and on a Wonderful Floor, Is to Dance With Complete Relaxation and Enjoyment.
ROSELAND
THE HOME OF REFINED
DANCING
BROADWAY at 51ST.
Dancing Every Evening at 7:30.

"NEW YORK'S GREATEST SUPPER CLUB"
The Rendez-vous
121 West 45th St.
DINING DANCING
Continental Entertainment & Follies Beauties in famous South Sea Island Dance
Paul Tisen's Russian Orchestra
Telephone Reservations BRYant 3200

TONIGHT AND EVERY NIGHT after theatre
Cortez and Peggy
The World's Most Beautiful Dancers at the
AMBASSADOR GRILL
Park Avenue at Fifty-first Street
"Where Dining Is an Art"
EXTRA ATTRACTION
Coleman's Celebrated Ambassador Orchestra
SUPPER DANCING.....11 till 2
DINNER DANCING.....7 till 9:30

COLUMBIA Burlesque, 47th & B'way. Evs. 8:15. Twice Daily, 2:15 & 8:15. Prices $1.50 to 25c.
RADIO GIRLS With BILLY GILBERT

NEW YORK'S LEADING THEATRES AND SUCCESSES

LOWELL SHERMAN as the World's Most Famous Lover, "CASANOVA" By Lorenzo de Azurla.
EMPIRE Thea., B'way, 40th St. Evs. 8:30. Mats. Wed. & Sat. at 2:30.

IRENE BORDONI 'LITTLE MISS BLUEBEARD'
LYCEUM THEATRE, W. 45th St. Evs. 8:30. Mats. Tomorrow & Thurs., 2:30.

"GINGER" IS SNAPPY —Eve. Telegram
DALY'S 63d ST. Thea., n'r B'way Evs. 8:30. Mats. Wed. & Sat. 2:30.

LIBERTY THEA., W. 42d St. Evs. 8:30. Mats Wed. (Pop.) & Sat., 2:30.
MITZI in THE MOST POPULAR MUSICAL COMEDY OF THE YEAR—Telegram
THE MAGIC RING

KLAW Thea., W. 45 St. Evs. 8:30 sharp. Matinees Sat. at 2:30 sharp
Mary Roberts Rinehart's Great Love Play
THE BREAKING POINT
with McKay Morris and Gail Kane

GAIETY B'way at 46th Street. Evs. at 8:30. Mats. Wed. and Sat., 2:30.
CYRIL MAUDE "AREN'T WE ALL."
Frederick Lonsdale's Brilliant Comedy.

FULTON BROADWAY & 46TH STREET. Evs. 8:20. Mats. SAT. & TUES.
SAM BERNARD AND WILLIAM COLLIER
in "BERNARD and COLLIER'S Glorifying Clean American Humor NIFTIES OF 1923"

CORT West 48th St. Evs. 8:30. Last Matinee Sat., 2:30. LAST 2 TIMES
MERTON OF THE MOVIES
with GLENN HUNTER—FLORENCE NASH.

SAM H. HARRIS Theatre, W. 42 St. Evs. 8:15. Mats. Wed. & Sat. at 2:30.
Lewis & Gordon Present THE NERVOUS WRECK By Owen Davis
With OTTO KRUGER and JUNE WALKER.

MUSIC BOX Thea., W. 45 St. Evs. 8:30. Mats. Wed. & Sat., 2:30.
SAM H. HARRIS Presents IRVING BERLIN'S 3RD ANNUAL MusicBoxRevue
STAGED BY HASSARD SHORT.

GREENWICH VILLAGE Thea., 7th Av., 4th St. Evs. at 8:30—Mats. Thurs. & Sat., 2:30
THE ShameWoman By LULA VOLLMER, Author of "SUN-UP"
VIRGINIA RUNS AWAY ("Forbidden") Read Future Announcements.

tweedles Frazee W. 42d St. Evs. 8:30. Mats. Wed. & Sat.
by TARKINGTON
with Grenny Kelly and Ruth Gordon. "Best fun in the world."—Broun, World.

PEOPLE'S 27TH ST., at LEXINGTON AVE. Evs. 8:15. Mat. Sat., 2:15.
FREE THEATRE
THREE ONE-ACT PLAYS
ADMISSION FREE

MRS. FISKE BELASCO West 44 St. Evs. at 8:30. Mats. Tom'w & Thurs., 2:30.
Owing to Popular Demand Eng'mt Ext'd to Nov. 3d. David Belasco Presents in "MARY, MARY, QUITE CONTRARY"

On TUESDAY EVE., Oct. 23rd CHARLES FROHMAN will present A Sparkling New Comedy of love and royalty by Molnar
THE SWAN
with a superb cast that includes Eva Le Gallienne
Basil Rathbone, Philip Merivale, Hilda Spong, Alison Skipworth, Halliwell Hobbs, Richie Ling

CORT THEA., 48TH ST. E. of B'WAY. Evs., 8:30. Mats. Wed. & Sat. 2:30. BOX OFFICE NOW OPEN.
DO YOU LIKE YOUR EMOTIONS AROUSED?—IF SO SEE THE CROOKED SQUARE
AT HUDSON THEA., W. 44 St. Evs. 8:30. Mats. Wed. & Sat. at 2:30.

KNICKERBOCKER B'way, 38 St. Evs. 8:30. Mats. Wed. & Sat.
"THE SEASON'S SENSATIONAL HIT"
FLORENCE REED in "THE LULLABY"

SUN-UP LENOX HILL THEA. 52 E. 79th St., between Park & Mad. Ave. Evs. 8:45. Mat. SAT. 2:30.
RICHARD CARLE JEAN TENNYSON

HENRY MILLER'S THEATRE, 124 WEST 43d STREET. EVENINGS 8:30. MATINEES TOMORROW & THURS., 2:30
BLANCHE BATES, RUTH CHATTERTON, LAURA HOPE CREWS, GEOFFREY KERR, REGINALD MASON, FELIX KREMBS
HENRY MILLER IN "THE CHANGELINGS" by Lee Wilson Dodd
PERCY HAMMOND, N. Y. TRIBUNE, says: "Those who saw it cherished it."
J. RANKIN TOWSE, EVE. POST, says: "American comedy for which we have been waiting so long."
ALEXANDER WOOLLCOTT, N. Y. Herald, says: "A comedy which is wise and good humored—all star cast."

KLAW THEATRE 45th St. NEXT MONDAY — SEATS NOW
ROBERT McLAUGHLIN Presents FRANCINE LARRIMORE IN A NEW COMEDY NOBODY'S BUSINESS By FRANK MANDEL and GUY BOLTON

The Real Hit of New York—GEO. M. COHAN'S Production 14TH CAPACITY WEEK—THE VINCENT LAWRENCE SWEETHEART PLAY
"TWO FELLOWS AND A GIRL"
VANDERBILT THEATRE W. 48th St. Sweetheart Mats. Wed. & Sat., 2:20

EARL CARROLL Thea., 7th Av., 50th St. Circle 0060. Evs. 8:30. Mats. Tom'w & Thurs.
12th TIME EARL CARROLL'S VANITIES EXALTING THE HUMAN FORM
An unusual Revue, Surpassing All Others in Splendor and Novelty.
PEGGY HOPKINS JOYCE, JOE COOK, Harry Delmar, Jimmy Duffy, Irene Ricardo.

48TH STREET THEATRE. 8:30. MATINEE SAT. at 2:30.
See How CONAN DOYLE Was Fooled "ZENO" A DRAMATIC SENSATION
JOIN IN A SPIRIT SEANCE by JOS. F. DINN

GLOBE—8TH ANNUAL PRODUCTION—EDITION DE LUXE
GEORGE WHITE'S SCANDALS
POPULAR PRICE MATINEES WEDNESDAY AND SATURDAY

COSMOPOLITAN THEATRE COLUMBUS CIRCLE 2:30—DAILY—8:30
MARION DAVIES "LITTLE OLD NEW YORK"
LAST 2 DAYS
Victor Herbert and His Orchestra—All Seats Reserved.

NEW AMSTERDAM, W. 42d St. SEATS NOW FOR FIRST 8 WEEKS
FIRST TIME ON ANY STAGE TOMORROW NIGHT
NEW ZIEGFELD FOLLIES
Alan Dale, in The American, says: "Take a tip from me—see the
GRAND GUIGNOL
Players—they have accomplished the art of real thrill."
Pop. Price Mat. Tomorrow at 2:30. Also Tues. & Thurs., $1.10 to $2.75 Evenings at 8:30. Prices $1.10 to $3.30.

FROLIC THEATRE Atop New Amsterdam W. 42d. Chickr. 2138
GEO. COHAN Thea., B'way, 43 St. Evs. 8:30. M. Pop. Mats. Wed. & Sat., 2:30.
ADRIENNE The Gorgeous, Gleeful, Tuneful Show.
BILLY B. VAN RICHARD CARLE JEAN ANDERS

N. Y. SYMPHONY
WALTER DAMROSCH.....Conductor
BRUNO WALTER.....Guest Conductor
CARNEGIE HALL.
BEETHOVEN CYCLE
6 Thurs. Afts. Subscriptions $3 to $12. 6 Friday Evgs. Subscriptions $6, $10.
Above prices include three lecture recitals at the piano by Mr. Damrosch on BEETHOVEN'S THREE PERIODS
CARNEGIE HALL 12 Thurs. Afts. and 12 Friday Evgs.
AEOLIAN HALL 16 Sunday Afternoon Concerts. Many Distinguished Soloists.
Subscriptions Now. Room 1701, Aeolian Bldg. GEORGE ENGLES, Manager.

S. HUROK, INC., Presents
MANHATTAN OPERA HOUSE 34 St. & 8th Ave. Evs. 8:15. Mats. Tues. & Sat.
LAST 5 TIMES—THE INCOMPARABLE ANNA PAVLOWA
WITH HER BALLET RUSSE AND SYMPHONY ORCHESTRA
TONIGHT Magic Flute, Autumn Leaves & Dvis. Tom'w Mat., Magic Flute, Aliata & Dvis. Tom'w Eve., Russian Folk Lore, Autumn Leaves & Dvis.
SEATS $1 TO $3 NOW ON SALE AT BOX OFFICE
Next Matinee Saturday (Baldwin).

3d New York Concert—JOHN McCormack
Next Sunday Night Oct. 21st, at 8:15, at Century Theatre
All English Program, Ancient and Modern Classics. Also by Special Request "MY SNOWY-BREASTED PEARL" "SHE IS FAR FROM THE LAND"
TICKETS $1, $1.50, $2, $2.50 NOW AT BOX OFFICE

Aeolian Hall, Sun. Aft., Oct. 21, at 3.
Piano Recital Arthur Rubinstein
Mgt. George Engles. Steinway Piano.
CARNEGIE HALL, TOM'W NIGHT, 8:15. Return of "The Paganini of Violinists" WILLY BURMESTER
New, original and brilliant musical program. Box Office NOW open. $1 to $2.50, plus tax.
Aeolian Hall—Tomorrow (Sat.) Eve. at 8:15. SONG RECITAL—ANTEA ELLISON SOPRANO
Mgt. Antonia Sawyer, Inc. Steinway Piano.
AEOLIAN HALL, Sun. Ev., Oct. 21, at 8:15. Song Recital—THELMA THELMARE
EMIL J. POLAK, Accompanist. Tickets 55c to $2 plus tax at Box Office. Mgt. R. E. JOHNSTON. KNABE PIANO.
CARNEGIE HALL, WED. EVE., OCT. 24. PAUL Althouse AND ARTHUR Middleton
TENOR. BARITONE. Mgt. Haensel & Jones. Mason & Hamlin Piano
Aeolian Hall, Mon. Aft., Oct. 22, at 2:15. Piano Recital—IGNACE HILSBERG
Mgt. EVELYN HOPPER. Knabe Piano.
AEOLIAN HALL, This Afternoon, at 3. Song Recital by EDMUND BURKE Bass Baritone
Metropolitan Opera Co. Hardman Piano. Concert Management Arthur Judson.

LOEW'S STATE B'way & 45th St. Evs. at 8:30. Continuous 11:30 to 11:30
BUSTER KEATON in "THREE AGES" HARRY FOX AND 3 OTHER ACTS WILL ROGERS in "Just Passin' Thru."

B. S. MOSS' BROADWAY AT 41ST ST.
B. F. KEITH VAUDEVILLE THE BROKEN WING "Funnier than the Play"

OPERA & Theatre Ticket Office CONSOLI 1416 Broadway Opposite Met. Opera PHONE BRYANT 7877 7878
SUBSCRIPTIONS for METROPOLITAN & WAGNERIAN OPERA All Parts of the House for Season or Alternate Performances. SOUGHT, SOLD AND EXCHANGED.
CHOICE SEATS FOR PAVLOWA.

MONDAY AFTERNOON, OCTOBER 22nd at 3:15 o'Clock
IGNACE HILSBERG
Debut Pianoforte Recital
Knabe Piano—Ampico Recordings

WOLFSOHN MUSICAL BUREAU ANNOUNCES AEOLIAN HALL TONIGHT
N. Y. STRING QUARTET First Subscription Concert.
CARNEGIE HALL, Tomorrow Aft., 2:30
CLAUDIO ARRAU Pianist—American Debut.
CARNEGIE HALL, NEXT SUN. AFT., 3
CECILIA HANSEN Violinist. American Debut (Knabe Piano.)
CARNEGIE HALL, NEXT SUN. EVE., 8:15
ISA KREMER International Balladist (Knabe Piano.)
TOWN HALL, Tues. Evs., Oct. 23, at 8:15
CELISTA ROGERS SONG RECITAL. (Steinway Piano.)
CARNEGIE HALL, SAT., OCT. 27, at 2:30
JOSEF HOFMANN Piano Recital. (Steinway Piano.)
CARNEGIE HALL, SUN. OCT. 28, AT 3
SOPHIE BRASLAU SONG RECITAL. (KNABE PIANO)

JANE MANNER ENGLISH RECITAL "THY WILL BE DONE" Eleonora Duse's "Cosi Sia"
The Plaza, Wed., Oct. 24, 11 A.M. Admission $2.20. Mgt. J. B. Fagg, 25 W. 43d.

CARNEGIE HALL Tues. Eve., Oct. 23, 8:15.
Piano Recital MITJA NIKISCH
Mgt. DANIEL MAYER. Steinway Piano.

TOWN HALL, TONIGHT AT 8:15 SONG RECITAL by ALEXANDER KIPNIS
BASSO-BARITONE Supreme Concert Mgt. (Steinway)

BROOKLYN AMUSEMENTS.

Brooklyn Institute of Arts and Sciences
Department of Education.
Concerts by New York and Boston Symphony Orchestras. Recitals by Paderewski, Kreisler, Farrar and others. Dramatic Readings, Illustrated Lectures, Current History Lectures, Lectures on Arts and Sciences, Dramatic Productions and Courses of Instruction.
Daily membership lectures open to members and guests. Registration fee, $5.00. Annual dues, $10.00.
Offices: Brooklyn Academy of Music. Annual Prospectus Mailed on Receipt of Four Cents.

BROOKLYN ACADEMY OF MUSIC Mon., Oct. 22, at 8:15
RUTH ST. DENIS with TED SHAWN and the DENISHAWN DANCERS
Tickets at Institute Box Office.

BROOKLYN ACADEMY of MUSIC SUN. AFT., OCT. 21, at 3
ONLY BROOKLYN RECITAL Madame SCHUMANN-HEINK
Seats $1.00 to $2.50, plus tax, on sale at Box Office now.

AMERICA'S FOREMOST THEATRES AND HITS—DIRECTION OF LEE & J. J. SHUBERT

WINTER GARDEN Nights 8:30. Mats. Tom'w & Tues., 2:20
FIFTH YEAR'S EDITION
Greenwich Village Follies
AMERICA'S GREATEST ANNUAL REVUE.
SUNDAY NIGHT CONCERTS
ALWAYS THE BEST SUNDAY ENTERTAINMENT IN NEW YORK

A. H. WOODS presents
BIJOU THEA., W. 45th St. Evs. at 8:30. Mats. Tomor'w & Wed. at 2:30.
GRANT MITCHELL in THE WHOLE TOWN'S TALKING
MOROSCO THEATRE, W. 45th St. Evs. 8:30. Mats. Tom'w & Wed. at 2:30.
MARY RYAN in "RED LIGHT ANNIE"
Moves to ELTINGE THEATRE NEXT MONDAY
ELTINGE West 42d St. Evs. 8:30. Last Mat. Tom'w. LAST 2 DAYS
THE WOMAN ON THE JURY
CENTURY ROOF. Evs. 8:30. Mats. Tom'w & Wed.
The New Paris WHAT A WIFE! with GLENN ANDERS

JOLSON'S 59TH ST. Evs. 8:15 sharp. Sat. Mat. 2:15 sharp
SOTHERN-MARLOWE
TONIGHT TAMING OF THE SHREW
All Week NEXT MONDAY: TWELFTH NIGHT.

Playhouse 48th St., E. of B'way. Evs. 8:30. Mats. Tom'w & Wed. 2:30
CHAINS
"BY FAR THE SQUAREST OF THIS SEASON'S AMERICAN PLAYS."—Percy Hammond, Tribune.

COMEDY Thea., 41st, E. of B'way. Evs. 8:30. Mats. Tom'w & Thurs., 2:30.
Children of the Moon
WITH AN ALL-STAR CAST

CASINO B'way & 39th St. Evs. 8:30. Mats. Tom'w & Wed., 2:30.
ARTHUR HAMMERSTEIN'S MUSICAL HIT "WILDFLOWER" NOW
With EDITH DAY THE SHOW THAT MADE 'RAMBALINA'

Arthur Hopkins Presents PAULINE LORD in "LAUNZI" Forrest Reid's New Drama
Plymouth Theatre West 45th Street Mat. Tomorrow.

New York sustains London's verdict in acclaiming "The Dancers" the greatest play of the age!
BROADHURST Theatre, 44th St. W. of Broadway. Evenings 8:30. Mts. Tom'w & Thurs., 2:30
"Racy vigor and breezy enthusiasm." —John Corbin, Times.
RICHARD BENNETT IN THE DANCERS
By GERALD DU MAURIER
"Extremely well played, and written with an easy and mellow eloquence which makes it amply excellent to move us sometimes and entertain us much."—Heywood Broun, World.
"Safe to predict that this drama will duplicate here its London success—A double-barrelled romance—As good as '7th Heaven'"—Stephen Rathbun, Sun.

49TH ST. THEATRE, WEST OF BROADWAY. EVENINGS 8:30. MATINEES TOMORROW and WEDNESDAY, 2:30
WILLIAM HODGE In His Universal Triumph
"FOR ALL OF US"
"I found something in my eye that strongly resembled a tear—A critic's tear!—And yet they call us callous. A great piece of acting—Forbes-Robertson himself never did anything better than Hodge."—Alan Dale in N. Y. American.

EVERYBODY'S IN LOVE WITH IN LOVE WITH LOVE
Lyda Fontanne, Ralph Morgan, Henry Hull
RITZ Theatre, West 48th Street. Evenings 8:30. Matinees WED. & SAT. at 2:30

LAST 2 DAYS
SAN CARLO GRAND OPERA
CENTURY THEATRE, 62d & Cent. Park W. TONIGHT, 8:15, CAVALLERIA—Gentle, Edwards, Tomasini, Interrante, foll'd by PAGLIACCI—Zanelli, Salazar, Bada. SAT. MAT., SECRET OF SUZANNE (in English)—Amadio, Royer, Cervi, foll'd by HANSEL & GRETEL—Korb, Klinger, de Motte, Interrante & Ballet. EVE., AIDA—Rosella, Gentle, Salazar, Valle & Ballet. Musical Director, Parenti. Organization of 200 People; Orch. of 50; Chorus of 60 and the PAVLEY-OUKRAINSKY BALLET RUSSE. 50c to $3.

"FOLLOW THE INSTINCT" one of John Galsworthy's comedies
WINDOWS GARRICK 65 W. 35th St. Mats. Tom'w Thurs., 2:30.

JOHN BARRIMORE Says: "I have not seen a better play than 'The Dancers' for a long while."

SHUBERT-RIVIERA 97th & B'way. Evs. 8:15. Mat. Tomorrow
Ina Claire in "The Awful Truth"
Next Week: THEATRE GUILD REPERTORY CO., with BASIL SYDNEY. Mon., Tues., Wed. Nights, Thurs. Mat., "The Devil's Disciple"; Thurs. Night, "He Who Gets Slapped"; Fri., Sat. Nights, Sat. Mat.) "Peer Gynt."

Maxine Elliott's 39th St., E. of B'way. Evs. 8:30. Mats. Wed. & Sat., 2:30.
SAM H. HARRIS presents JEANNE EAGELS in "RAIN"
287 TIMES Staged by John D. Williams

SEE JOHN GOLDEN'S
Chicken Feed
AND LAUGH YOUR WORRIES AWAY AT THE LITTLE THEATRE
—AND—
7th Heaven
BOOTH THEATRE, West 45th St. Evs. 8:30. Mats. Wed. & Sat. at 2:30.

44TH ST. THEATRE ALL MATS. BEST SEATS $1.00
TWICE DAILY, 2:30, 8:30
REX INGRAM'S METRO MASTERPIECE
SCARAMOUCHE
From the novel by RAFAEL SABATINI
"We shall tell each one of our friends to go to see 'Scaramouche' and if they refuse, take them by force to the theatre."—Andrew Freeman, Eve. Mail.

PRINCESS W. 39th St. Evenings 8:30. First Mat. Tomorrow.
BROCK PEMBERTON Announces WHITE DESERT
Maxwell Anderson's New American Play.

CENTURY THEATRE, 62nd St. & Central Park West.
Limited Engagement Commencing THURS., OCT. 25
SIR JOHN MARTIN-HARVEY AND HIS LONDON COMPANY in "OEDIPUS REX"
As produced at Covent Garden in conjunction with Max Reinhardt.
SEATS NOW ON SALE.

SELWYN THEATRE, West 42d St. Evs. 8:30. Matinees Wed. & Sat. at 2:30
BATTLING BUTTLER
THE SPEEDIEST, DANCIEST MUSICAL COMEDY, with CHAS. RUGGLES, WM. KENT and 20 Dancing Champions.

39th ST. Theatre, near B'way. Evs. 8:30. Matinees Tom'w and Wed., 2:30.
WILLIAM FAVERSHAM In A AND EMILY STEVENS LESSON IN LOVE.

APOLLO Theatre, West 42d St. Evs. 8:30. Mats. Wed. & Sat., 2:30.
Philip Goodman Presents
MADGE KENNEDY in "POPPY"
The biggest musical comedy hit of the year with W. C. FIELDS

SHUBERT 44th St., W. of B'way. Evs. 8:15 sharp. Mats. Tom'w & Wed., 2:15 sharp
ARTISTS and MODELS of 1923

TIMES SQ. Thea., W. 42 St. Evs. at 8:30. Matinees Wed. & Sat., 2:30.
HELEN OF TROY, N.Y.
THE ROLLICKING MUSICAL COMEDY.

F. Ray Comstock & Morris Gest Announce Seats Now for Gala Premiere
ELEONORA DUSE at METROPOLITAN OPERA HOUSE
ONLY NIGHT PERFORMANCE MONDAY EVE., OCTOBER 29th.
SEAT SALE FOR MATINEES OPENS OCT. 23 at CENTURY THEATRE.

JOHN BARRIMORE Says: "I have not seen a better play than 'The Dancers' for a long while."

LONGACRE Theatre, W. 48 St. Evs. at 8:30. Mats. Wed. & Sat. at 2:30.
"LITTLE JESSIE JAMES" with NAN HALPERIN & THE JANES BOYS—A PAUL WHITEMAN BAND

REPUBLIC 42d St., W. of B'way. Evs. 8:30. Mats. Wed. & Sat. at 2:30.
ANNE NICHOLS' LAUGHING SUCCESS
Abie's Irish Rose
THE PLAY THAT PUTS U IN HUMOR

BELMONT 48th St., E. of B'way. Evs. 8:30. Mats. Tom'w & Thurs., 2:30.
TARNISH Seats Selling 3 Weeks in Advance.

JOHN BARRIMORE Says: "I have not seen a better play than 'The Dancers' for a long while."

THE GREATEST SPECTACLE OF FILM HISTORY
WILLIAM FOX Presents
Monna Vanna
By MAURICE MAETERLINCK
CENTRAL BROADWAY AT 47 ST. Continuous 1 to 11 P. M.
MATINEE TODAY at 2:30
The Hunchback OF NOTRE DAME
Presented by Carl Laemmle
ASTOR THEA., B'way and 45 St. NOW Twice Daily, 2:30—8:30

"A WOMAN OF PARIS"
Written and directed by CHARLES CHAPLIN
LYRIC Thea., 42d St., W. of B'way. Twice Daily, 2:30 and 8:30. Sunday Matinee at 3.
LILLIAN GISH "THE WHITE SISTER"
AMBASSADOR Theatre, 49th St., Just off Broadway. Twice Daily, 2:30-8:30. Sunday Matinee at 2.

Carnegie Hall at 8:30 P. M.
TO-NIGHT FINAL CONCERT
SISTINE CHAPEL CHOIR
Monsignor Antonio Rella, Conductor.
Entirely new program
Patronage His Grace Archbishop Patrick J. Hayes
Prices: $1.00 to $2.50, plus tax.
Management Frank W. Healy.

THIRD SERIES OF RECITALS on the New Wanamaker Organ
THIRD RECITAL TODAY, OCTOBER 19TH, 2:30 P. M.
Charles M. Courboin
Formerly of Antwerp Cathedral.
Admission by complimentary ticket. Auditorium Office, First Gallery, New Building.

AEOLIAN HALL, TUES. AFT., OCT. 23, AT 3
KATHARINE GOODSON PIANIST
Dir. C. A. BAMMAN. Steinway Piano.

HOTELS AND RESTAURANTS.

HOTEL ASHTON
93d St. at Madison Ave.
Lenox 0278
Here one has the comfy feeling of individual attention cheerfully rendered; the rooms are charming and homelike, the service personal, an air of interest being shown for the guest, an interest impossible in a larger hostelry. Running Water or Bath with Every Bedroom. $2.00, $2.50 to $3.50 a day. Living Room If Desired.
1, 2 and 3 rooms may be leased on yearly basis at a substantial saving.

HOTELS AND RESTAURANTS

Gertner's Cheese Cake
has been immortalized by the famous writer Benjamin De Casseres in his ethereal poem "Cheese-Cake." All Cheese Cake does not lend itself to poetic expression, but Gertner's Cheese Cake—Ah, that's different!—Try it.
Gertner's
711 SEVENTH AVE., AT 47TH ST.
1446 BROADWAY, AT 41ST ST.
1380 BROADWAY, AT 38TH ST.

Hotel COLONIAL
51 West 61st Street
Northeast Corner of 61st St. & Columbus Ave.
Phone Schuyler 6300
Refined, comfortably furnished, large rooms, sunny and quiet. The Colonial enjoys countrylike atmosphere; near Central Park and the Drive; one of the most accessible hotels. "L" Station at door. Peculiarly fitted for permanent residence.
1, 2 & 3 rooms, $15, $22.50, $32.50 a week. May be leased on yearly basis at a substantial saving.

Forest Hills Inn
FOREST HILLS GARDENS, L. I., N. Y.
AN INN IN NAME A HOME BY FAME
RIGHT IN NEW YORK CITY
14 Minutes from Pennsylvania Station.
92 Electric Trains Daily.
Fare, $7.15 Monthly.
An Excellently Appointed American Plan Hotel.
OPEN ALL THE YEAR.
Catering Only to a Discriminating, Transient and Permanent Clientele.
IDEAL FOR FAMILY RESIDENCE.
Tennis, Riding, Motoring, Billiards.
GOLF PRIVILEGES AT NEAR-BY PRIVATE GOLF CLUB.
Saturday Night Formal Dances.
Sunday, Special Concerts.
COMFORTABLE YET INEXPENSIVE ACCOMMODATIONS FOR BACHELORS.
Dining Room Accommodations for Motorists.
Splendid Facilities for Private Luncheons, Dinners, Receptions and Private Dances.
COMPARE OUR RATES.
Illustrated Booklet Upon Request. Telephone Boulevard 6300.
GEORGE J. BERMBACH, Managing Director

$7.50 Per WEEK Out-side ROOM For 2 PERSONS
Two miles of glorious Boardwalk fronting the ocean; invigorating salt sea air; ideal for convalescents
200 rooms; 75 private baths; glass enclosed Sun Parlor; spacious verandas; Dancing; Reduced Restaurant Prices.
TRANSIENT $2 PER DAY FOR 2 RATE
HOTEL SHELBURNE
OPEN ALL YEAR.
BRIGHTON BEACH, N. Y.
Phone Coney Id. 6800.

Hotel Beresford
Central Park West, 81st-82d Sts.
Attractive
Rooms & Bath
Furnished & Unfurnished
Moderate Rentals
Dining Room, 9th Floor. Facing Central Park.

Hotel Sevillia
117 West 58th Street
Attractive Suites
2 & 3 Rooms
Furnished & Unfurnished
Moderate Rentals

HOTEL RIVIERA
NEWARK, N. J.
300 Rooms 300 Baths
$3.00 Per Day and Upwards
G. H. WARTMAN, Mgr.

Hotel Bretton Hall
BROADWAY
85th to 86th Sts., N. Y. City
Between Central Park & Riverside Drive. SUBWAY STATION AT 86TH ST. CORNER. ELEVATED STATIONS—2 Blocks each St.
Largest and Most Attractive Midtown Hotel Within Ten Minutes of All Shops and Theatres.
For Permanent and Transient Residence.
Furnished and Unfurnished Suites 2, 3, 4 Rooms, 1 or 2 Baths may be leased on a yearly basis of a substantial saving.
Also single and double rooms with bath. Restaurant of Highest Standard.

MOTION PICTURES.

"UNSEEING EYES"
with LIONEL BARRYMORE and Seena Owen
A Cosmopolitan Production.
Directed by E. H. GRIFFITH
Settings by JOSEPH URBAN
Adapted by Bayard Veiller, from Arthur Stringer's story of the Canadian Rockies.
A Startling Photoplay Framed in the North Woods.
SEE { The Aeroplane Dash Over the Canadian Rockies. The no-quarter fight with a beautiful woman as the prize. The most awe-inspiring blizzard ever filmed.
Beginning SUNDAY EVENING, OCTOBER 21 at 8:30.
Cosmopolitan Theatre
COLUMBUS CIRCLE
And Twice Daily Thereafter
VICTOR HERBERT and his ORCHESTRA in special concert at every performance

B. S. Moss' CAMEO 42nd Street, East of B'way.
The Film Guild presents GLENN HUNTER in "Puritan Passions" from Percy Mackaye's "The Scarecrow."
4340 and 4350 SHOWINGS
"The Covered Wagon"
A Paramount Picture.
CRITERION B'way & 44 St. Twice Daily 2:30-8:30. Sun. MATS. at 2. All Seats Reserved. Evs. $1.50 to $1.65
50th Exp. Sat. & Sun., 50c to $1.65

MARK STRAND B'way & 47th St.
Richard Barthelmess in "The Fighting Blade" Grand Symphony Orch.

RIVOLI B'way, 49 St. "The Eternal Struggle" A Metro Picture "IT'S A GIFT"—Pollard Comedy. RIVOLI CONCERT ORCHESTRA.

RIALTO New York's Most Magnificent Romance B'way, 42 St. LAST 2 DAYS Pola Negri in "THE SPANISH DANCER" with ANTONIO MORENO & Paramount Picture. FAMOUS RIALTO ORCHESTRA

CAPITOL B'way & 51st. GEORGE ARLISS in "THE GREEN GODDESS" with ALICE JOYCE & Paramount Picture. Doors open 12:15. Capitol Grand Orchestra.

PLAZA MAD. AVE. & 58th ST. TRILBY WITH ANDREE LAFAYETTE

DUSE HERE BECAUSE TIRED OF EUROPE

All the Sorrow-Laden Are Bitter, Miserable or Cynical, Says Italian Tragedienne.

AMERICA FASCINATES HER

"I Hope I Still Have Something to Give a Young, Buoyant and Ardent Nation."

Eleonora Duse, Italian tragedienne, who is to give the first of her twenty performances in America at the Metropolitan Opera House on Oct. 29, when she will appear in Ibsen's "The Lady From the Sea," made the following statement yesterday through her manager, Morris Gest:

"I came to America because I wanted again to see the country where I had twice before been so kindly received. I came because I am, alas, tired of Europe—poor, sorrow-laden Europe—where all the human beings one meets have become either bitter or miserable or cynical. I am happy to return to this young country and to breathe its invigorating atmosphere. Why, it fascinates me merely to see Americans walk—there is something so buoyant, so hopeful about them.

"While the Americans have been our helpful and beloved allies during the war—and we can never be grateful enough to you—you have not known the horrors of invasion, of internal disturbances, and the war has not left so tragic a scar upon you. That is why the United States seems so refreshing to me.

"I came here again because as long as one lives one desires to learn, and I think America has something great to teach me. I regret that it has not been possible for me to see the representatives of the New York press; but it is quite necessary that I should save all my energy for my work, preparation for which absorbs my entire thought and strength. In order to do this, I have had to forego the privilege of speaking to the American people directly through the medium of journalism.

"I hope the strict rule of silence and retirement, which for so many years I have been obliged to impose upon myself, will be accepted and understood.

"I came to your country at Mr. Gest's request because we are both artists; because we happened to meet in Europe, and because I hoped I still had something to give to a young and ardent nation. There seems to be no age limit in this wonderful country. As long as a human being has something to give, a new note to strike, he is received with confidence in the message he brings.

"Let me say this in closing. I find that, as I grow older, my life becomes more full of interests and work, and consequently, more full of happiness."

"SALOME" AGAIN BARRED.

Mayor Curley of Boston Says Protests of Last Year Stand.

Special to The New York Times.

BOSTON, Mass., Oct. 18.—The proposed production of "Salome" by the Chicago Opera Company in this city will not be allowed, Mayor James M. Curley declared in a letter to Arthur J. Sheldon, general representative of the Shubert interests in this city, this afternoon. The Mayor writes in part:

"I beg to direct your attention to the fact that about one year ago upon the occasion of a similar announcement objections were made by representatives of religious societies headed by his Eminence William Cardinal O'Connell, representing the Catholic faith; the Right Rev. William Lawrence, representing the Episcopal, and the Rev. Raymond Calkins and others interested in the maintenance of decent moral standards. As a consequence of these protests being directed to the attention of the promoters of the performance of 'Salome,' the production in Boston was abandoned.

"I have no reason to belive that the eminent divines who protested one year ago have experienced a change of view with reference to the proposed presentation in Boston, and personally I have not. Under the circumstances I respectfully advise that Boston will be relieved of this performance which would in no way contibute to the purification of the moral atmospheer of our people."

Denne Parker Applauded at Debut.

Denne Parker, a contralto from Edinburgh, provided a variety of musical fare for the audience which assembled in Aeolian Hall last evening for her first recital in New York. Opening her program with songs by Russian writers, some translated into French and others to English, she continued with groups in German and French. Of special interest were four songs arranged by Granville Bantock which followed and also three "Songs of the Hebrides" arranged by Mrs. Kennedy Fraser. Miss Parker possesses a voice of much power, which she exerted at times too much for a place of the proportions of Aeolian Hall. Her singing was generally pleasant, at times emotionally potent, but often there was an emptiness of tone that marred the effectiveness. The audience applauded her enthusiastically.

THEATRICAL NOTES.

Helen Hayes's next play will be "Lucy Lee," a comedy by Sophie Treadwell, which George C. Tyler will produce in Stamford on Nov. 5. "We Moderns," a comedy that Israel Zangwill is writing for Miss Hayes, has not yet been completed.

Duse's program at her opening at the Metropolitan next Monday night will be Ibsen's "The Lady From the Sea," instead of "Ossi Sia."

Stark Young is directing the Theatre Guild's production of "Failures," in which Ben-Ami will be seen. It is Mr. Young's first venture into stage direction.

Mary Nash, in "The Mysterious Way," will be seen at the Majestic Theatre in Brooklyn the week of Oct. 30, prior to coming in New York.

"Mother Goose Inn" and "The King of Cameraad" make up the program at the Children's Theatre, and will be given every Saturday afternoon until Dec. 15, when a new bill will be presented.

Joseph Schildkraut has returned from Hollywood, where he spent four months working in the films.

"Launzi" will be withdrawn from the Plymouth tomorrow night.

"Goodness Knows," a comedy by David Gray, tested on the road in the Spring, has again been placed in rehearsal and will be brought to New York around Thanksgiving. The cast will include James Rennie, Florence Johns, Frances Howard, Hope Drown, Charles Richman, Eva Condon and Margaret Dale.

Maurice Swartz, the Yiddish actor, will play a series of matinees in English on Broadway this season. He will get "The Bells," "Baron Rudolf" and probably "Dr. Jekyll and Mr. Hyde."

Cissie Loftus will reappear on the New York stage at the Palace on Nov. 12.

MUSIC NOTES.

Free musical education was discussed by speakers in DeWitt Clinton High School last evening at a meeting of the American Guard.

The Bruno Huhn Quartet gave a program last evening in Horace Mann School before the Institute of Arts and Sciences at Columbia University.

William Hinshaw's company in "Don Pasquale," headed by Irene Williams, will sing Donizetti's opera tomorrow at the Catholic Club.

The Polish Singing Society "Echo" celebrates its twentieth year on Saturday night at the Polish National Home, St. Mark's Place.

A. W. Binder, with Mrs. Binder and Rae Walls, will give a concert Sunday evening at the East Ninety-second Street Y.M.H.A.

John McCormack's concert at the Century on Sunday night will mark the fourteenth anniversary of his first concert in America.

MUSIC

By RICHARD ALDRICH.

Another Sistine Chapel Choir.

A few years ago a "Sistine Chapel Choir" under Maestro Casimiri came to New York to give an exposition of the singing heard in the historic chapel of the Vatican. Now another Sistine Chapel Choir comes under another director, Mgr. Relle, for the same purpose.

It appears to be a fact that there are directors of the music of the Sistine Chapel—Mgr. Rella is vice director—but no permanent organization now active there with an official status; that when music is required in the Sistine Chapel, singers are recruited from other churches in Rome for the purpose, and that these singers are popularly, though not officially, known as the Sistine Choir.

These singers, then, are the ones that appeared in Carnegie Hall last evening before a large audience, with Archbishop Hayes occupying one of the boxes. The chief interest in a choir, apart from historical considerations, is how to sing, rather than where it comes from or what it is called at home. The visiting organization numbers about fifty members, thirty men and twenty boys. Its program last evening began with a short piece entitled "Greeting to the American People" for eight voices, a cappella, specially composed for the American tour by Refice. The rest of the numbers comprised four ecclesiastical compositons by Dom Lorenzo Perosi, with one added as an encore; three by Palestrina and one by Vittoria. One of Perosi's was for two choirs, ten parts, one of the choirs being stationed in one of the balconies.

It cannot be said with truth that any important revelation was made as to the performance of this class of music that had not previously been made by local choruses. The Italian singers are exceedingly lusty. They are fond of high chest tones delivered with all the power of their lungs. The quality of their tone is never of the finest, being naturally best in the extreme pianissimo which their leader sometimes requires of them, but in louder passages in which they much oftener indulge, it at once deteriorates and in the loudest becomes positively painful. The boys have a good quality of boy tone, until they, too, resort to forcing.

The choir sings with a good deal of precision of ensemble and is flexible and plastically modeled in phrasing under Mgr. Relia's hands. The tone is often singularly lacking in homogeneity and is not often perfectly blended. The choir sang for the most part well in time, except in passages where forcing drove them temporarily out of the pitch, a mishap that occurred more frequently with the boys. It has, in fact, an ability to keep the pitch that is not a common property of singers accustomed to support from piano or organ. Its members, indeed, appear to carry the pitch with them in their heads; for none was given them from the beginning to the end of the concert, and they started each number unhesitatingly and accurately without an indication of it.

So far as the finer artistic qualities of a cappella singing are concerned, the suggestion of mystic exaltation, of the deeper poetry that belongs to the greatest religious music, the performance last evening did not reach the highest levels.

Perosi's music is little known in New York. The several compositions by him that were sung are good specimens, for the most part, of the modern cultivation of a cappella style; but they showed a frequent tendency to leave the straight and narrow path of the strict style and to follow the easier one of simple part writing. And it did not need many examples to show that Perosi is not in fact a Palestrina. One of the most striking and successful of his pieces was the "Alleluia" for two choirs, brilliantly effective in a way that was not altogether the way of the ancient school and so impressing the audience as to be repeated. The performance, in fact, was found interesting throughout and was much applauded.

Rudolph Ganz's Piano Recital.

A familiar figure as a pianist in New York concert rooms for a good many years, Rudolph Ganz, has not escaped from the consciousness of New York audiences by his absence in St. Louis as conductor of the St. Louis Orchestra. Nor have his fingers lost their cunning thereby, nor his arm its strength. These things appeared at his recital given yesterday afternoon in Aeolian Hall, where he played an interesting and unconventional program, comprising a sonata by Haydn; Brahms's waltzes Op. 39 and several of his short piano pieces; Schumann's sonata in F sharp minor; a couple of pieces by himself, three by the Swiss composer Blanchet, and others by Casella and Debussy.

Mr. Ganz was ever a robust player and he was robust yesterday; like "bright Phoebus in his strength." He played the Haydn sonata with a rattling briskness, not denying it much of its grace. Some might have preferred a different treatment of Brahms's pieces, beginning with the waltzes, which were originally intended for four-hand playing, mostly at home; and have a sort of homely though charming intimacy. The arrangement for two hands was made by Brahms himself; but while he added to their difficulty in that way, he could not have meant to make them concert pieces for display. And it was rather in that guise that Mr. Ganz presented them, with their lights and shadows intensified and with a certain air of brilliancy and bravura.

The capricios, the intermessi and rhapsody that he played are likewise intimate pieces of a self-contained eloquence and intensity of mood that cannot be forced without loss of essential quality. Mr. Ganz was singularly successful in capturing the mood of the intermezzo in E flat minor with its smouldering passion bursting suddenly and briefly to a flaming climax. His playing of Schumann's romantic and fiery sonata presented it in a vivid light, stressing its passionate rather than its poetical qualities and making them sometimes verge on the boisterous. Mr. Ganz's performance in all that he he does is devoted to an exposition of the music and not of himself and his technical powers. It does not always take him upon the highest flights, but he may be said to attend strictly to business and that in these days is something.

Fred Patton, Baritone, in Recital.

Fred Patton gave his first recital in New York last night at the Town Hall. This was not the first time the baritone has sung for local followers of music, however, for he has appeared here with the oratorio societies and the New York Symphony Orchestra, as well as at the Stadium. The first division of his program was composed of classic works by Handel, Schubert, Mendelssohn and Mozart and in these there were abundant opportunities for the display of a remarkably broad range of tones. The singing was not always even, for there were climaxes in which tones were forced. In the German songs which followed he sang with much earnestness and entered into the spirit of the compositions by Schumann, Grieg, Tchaikovsky, Rubinstein, Rimsky-Korsakoff and Brahms. The program was concluded by a group of modern songs. Mr. Patton was assisted by Charles Albert Baker, who played the accompaniments with sympathy and skill.

L. Lawrence Weber's Productions.

Three more theatrical productions are planned for this season by L. Lawrence Weber, who has already staged "Little Jessie James." Mr. Weber's next production will be a musical version of William Le Baron's comedy, "I Love You," with book and lyrics by Mr. Le Baron and music by William B. Friedlander. It is tentatively entitled "Moonlight," and is scheduled to come to New York on Christmas Eve.

A serious play by Martin Brown, entitled "Cobra," also will come to New York in October. This will be followed by another Le Baron-Friedlander musical comedy, based upon Mr. Le Baron's comedy, "The Very Idea."

"Steadfast" at Ambassador Oct. 29.

"Steadfast," a play by Albert Koblits and S. J. Warshawsky, will be presented at the Ambassador Theatre on Monday night, Oct. 29. The cast will be headed by Frank McGlynn.

THE PLAY

By JOHN CORBIN.

WHITE DESERT, a play in a prologue and four acts, by Maxwell Anderson. At the Princess Theatre.

Michael Kane.....Frank Shannon
Mary Kane.....Beth Merrill
Sverre Peterson.....George Abbott
Annie Peterson.....Ethel Wright
Dugan.....William Friend

A Savage Honeymoon.

It was not the "white desert" of mid-Winter Dakota that did it. There was Sverre, who had lived on its "free land" five years and proved his claim, and with no worse result than a quite normal hunger for a change of pasture. The trouble lay wholly in the heart of Michael Kane, recently arrived with his beautiful, high-spirited and loyal bride. Michael was more madly given to jealously than Othello, with absolutely no reason or motive; and, when the fit was on him, he revealed no touch of nobility or pathos, but only a sordid heart and a mind that reveled in gratuitous filth. So he broke the heart of his bride, goaded her into the mad revenge of a passionate night with Sverre; and then, when she had manfully confessed the sin against him and against her own heart, he rounded upon her once more with gutter-snipe abuse and finally shot her.

All this is rather a pity, for, aside from its main theme and character, "White Desert" has really admirable qualities that bespeak far better luck next time for its author, Maxwell Anderson. Even Michael is candidly and vigorously portrayed, with no false moment, either of extenuating or of needlessly blackening his character. Loathe him as one must, the only thing that can be urged against him is that, if the alternative were fairly proffered, one would quite as soon spend an evening contemplating the inmost soul of a polecat.

The other four characters are equally true and salient, a thoroughly likeable and interesting lot—except for an occasional misgiving that if they were really what they seem, they could never have mixed up with this box-trotting savage. Sverre is as humorous and upstanding a man as the local stage has shown us in many moons, and his wife is a little brown housewren divined with genuine sympathy and imagination. Mary Kane is a thoroughly "modern" girl, yet quite as thoroughly human and intelligible. Even Dugan the bachelor homesteader fills his few moments with dry humor and racy manhood.

The actors, one and all, creep snugly into the skins of their parts and live there. It is a cast so evenly balanced, so uniformly excellent, that to single out any one for praise would be an injustice to all. Brock Pemberton staged the play, and the two scenes showing the inside and outside of Michael's shack, respectively dominated by a "Romance" kitchen range and a blizzard, are quite marvelously atmospheric.

4 PHEASANT HUNTERS SHOT.

Western New Yorkers Are Wounded on First Day of Pheasant Season.

ROCHESTER, N. Y., Oct. 18.—Four Western New York hunters were accidentally shot today, which was the opening of the pheasant season.

Roderick C. Wilbur of Batavia was badly wounded when struck by shot from guns discharged at pheasants flushed in a dense undergrowth of brush and weeds near West Batavia. He was rushed to the Batavia Hospital, where shot wounds were found from leg to neck. He was wounded also in the chest and abdomen. His condition is said not to be dangerous.

A stray shot from the gun of a pheasant hunter struck Robert McKerr of Canandaigua in the hand as he was painting a house. The painting was suspended.

Judson Strickler of Hornell was shot in the legs by an unindentified hunter as he was scouting through the woods near Almond. He was able to make his way to the home of a physician and after the wounds were dressed returned to the woods.

According to word from Waterloo, Benjamin Fegley of that village was badly burned in the face by the accidental discharge of his gun. He is in the Geneva City Hospital.

Richard Murphy of Canadaigua shot himself in the right foot while climbing over a fence near Phelps. One toe was completely shot away. He was taken to the Geneva City Hospital.

FEARED FOR PENN'S BONES.

English Quakers, Moved by Oglethorpe Incident, Are on Their Guard.

LONDON, Oct. 18.—In the course of the recent agitation over the remains of General Oglethorpe it was repeatedly suggested that the removal of the body of the founder of Georgia would be immediately followed by an attempt to take the bones of the founder of Pennsylvania to America.

The threat was regarded by the Society of Friends as sufficiently serious to cause them to issue a statement to forestall any possible effort to disinter the dust of William Penn from the peaceful little Quaker burial ground at Jordans, where Penn, his wife and five of his children are buried.

The declaration recalls that the State of Pennsylvania approached the trustees of Jordans in 1831, on the occasion of the bicentenary celebration, with a view to bringing about the removal of Penn's remains. At that time the trustees replied that "after consideration of the matter, not only from the standpoint of the Society of Friends, but in a dispassionate and cosmopolitan spirit, they have arrived at the conclusion that it is their duty to refuse."

The present statement adds that if the application is renewed there is no reason whatever to believe that the decision of 1831 will be departed from.

For Fall Wear

One of the distinctive Whitehouse & Hardy Brogues. High grade workmanship combined with design and fit make this a popular shoe. Lasts and Patterns exclusively our own design.

BOTH SHOPS

WHITEHOUSE & HARDY

BROADWAY at 40TH STREET — 144 WEST 42ND STREET

NEW YORK

ADVERTISEMENT. ADVERTISEMENT. ADVERTISEMENT.

663 Key Trading Centers

Automobile and accessory manufacturers know that no magazine covers the field as thoroughly and as economically as does Cosmopolitan

MOST of Cosmopolitan's 1,100,000 circulation lies in America's 663 key trading centers—the rich, responsive markets whose trading areas blanket the country.

At these pivotal points Cosmopolitan's percentage of sales is greater than that of any other general publication.

To the automobile or accessory manufacturer such a fact means simply this—

"Here is a magazine of admitted influence, that places my sales story on the library tables of over a million homes at the identical points through which my product must go to consumers.

"Here, at my disposal is tremendous circulation concentrated at the exact strategic locations where I must have distribution and where I must hold my dealers."

Backs Up Localized Sales Effort

Every sales executive in the highly competitive automobile industry knows that if he can secure worth while outlets at these all-important centers he has done a tremendous selling job.

He knows, too, that intensive selling in specific localities selected for their sales possibilities is far more profitable and far more economically handled than high-spot distribution scattered over the map in a haphazard way.

Cosmopolitan circulation is economical circulation and 100 per cent useful circulation to the automobile industry because it backs up localized sales effort with effective localized advertising.

The Most Economical Buy

Tremendous circulation of unlimited buying power, located at the country's 663 outstanding distributing centers!

With this combination of facts in mind it is not hard to understand why manufacturers of motor cars and motor car equipment consider Cosmopolitan the most economical buy of all advertising mediums in the national field.

It is this same combination of facts that enables Cosmopolitan to build something more for a manufacturer than a "national background." Cosmopolitan produces sales—quick results when results are needed.

Big, Definite Returns

Automobile and accessory advertising—well conceived and effectively handled will pay big, definite returns per dollar invested in the pages of Cosmopolitan.

This applies with equal force to concerns that already have achieved a national standing—to those that are well on the way—and to those whose distribution problems still remain to be solved.

Cosmopolitan

"America's Most Economical Advertising Medium for the Automotive Industry"

75.8%

of Cosmopolitan's Circulation Lies in These Trading Centers

—and an additional 13.7% is in the adjacent urban territory. Most of the remaining circulation is in towns that are tributary to these important centers.

Through these key centers must flow the output of every automobile and accessory factory in the country. Within the actual limits of these cities, almost half of America's cars are sold.

So, there is no waste about Cosmopolitan's circulation—and no wasted money in the purchase of Cosmopolitan's advertising pages.

1,100,000 Circulation at 35c per Copy

Add to this, the thought that 85 percent of Cosmopolitan's circulation consists of voluntary newsstand sales, and you have two very definite reasons why this great magazine exercises so decided and so powerful a sales influence for the automobile industry.

Cosmopolitan's voluntary sales exceed those of any other publication in the country—in spite of its 35 cent price.

Cosmopolitan's price has been called "automatically eliminative." That means Cosmopolitan's readers are in the able-to-buy class. You can be sure they pay 35 cents for a magazine to read. They *read* Cosmopolitan. They read the advertisements in Cosmopolitan. Results prove that. And after all, results are the one big test.

The New York Times

"All the News That's Fit to Print."

Published Every Day in the Year by THE NEW YORK TIMES COMPANY.

ADOLPH S. OCHS, Publisher and President.
E. C. FRANCK, Secretary.

OFFICES: (TELEPHONE BRYANT 1000).
TIMES BUILDING.....Times Square
TIMES ANNEX, 456 St. n. of Broadway
DOWNTOWN.....7 Beekman Street
WALL STREET.....66 Broadway
HARLEM.....1367 West 136th Street
BROOKLYN.....300 Washington Street
BRONX.....9,915 Third Avenue
FORDHAM.....11 East Fordham Road

WASHINGTON...712 Albee Building, Subscriptions and Advertising, 1,419 New York Av. N. W.
BOSTON.....184 Dartmouth Street
CHICAGO.....1302 Tribune Building
ST. LOUIS.....401 Globe-Democrat Building
DETROIT.....105-6 Ford Building
SAN FRANCISCO.....143 Market Street
LOS ANGELES.....17 Times Building
LONDON, 1432A Queen Victoria Street, E.C. 4, Advertising, 83-94 Chancery Lane and 125 Pall Mall
PARIS.....16 Rue de la Paix
ROME.....Palazzo Giustiti, Corso Umberto 461
BERLIN.....Potsdamerstrasse W. 9.
CAIRO.....Egyptian Gazette Building
BUENOS AIRES.....Avenida de Mayo 605

SUBSCRIPTION RATES
(Entered as second-class mail matter.)
One Cents copy Greater New York. Three Cents within 200 miles; Four Cents elsewhere. Sunday, Five Cents Manhattan, Bronx, Brooklyn, Two Cents elsewhere.

By Mail. Out of town.	One Year.	Six Mos.	One Mo.
Daily and Sunday	$12.00	$6.00	$1.00
Daily only	9.00	4.50	.85
Sunday only	4.00	2.25	.45
Sunday only Canada	3.00	1.25	.25

One week, 25c. (One week, 30c.

Foreign Rates.

Daily and Sunday	$26.00	$13.50	$2.40
Daily only	17.40	9.00	1.45
Sunday only	8.70	5.12	.50

Binder, Picture Section, for 26 issues, $2.50.

AUXILIARY PUBLICATIONS
ANNALIST (Mondays), per year, $3; Canada, $3.50; other countries, $6. Binder, 26 issues, $1.50.
THE NEW YORK TIMES BOOK REVIEW (Weekly), per year, $1; Canada, $1.50; other countries, $2. Binder, 13 issues, $1.50.
TIMES MID-WEEK PICTORIAL (Thursdays), one year $3; Canada, $4; other countries, $6.50. Binder, 52 issues, leather, $3.50; cloth, $1.50.
CURRENT HISTORY MAGAZINE, 1 yr. (12 issues), $5; Canada, $5 (foreign, $6). Per copy, 50c.
THE NEW YORK TIMES INDEX (Quarterly), full cloth per copy, $3; per year, $9.
TIMES WAR VOLUMES—20 volumes—illustrated—cloth, $50; half leather, $75; leather, $125.
HISTORY OF THE NEW YORK TIMES—1851-1921. U. S. and Canada, cloth, $2; paper, 50 cents. Foreign, cloth, $2.25; paper, 65 cents.

The Associated Press is exclusively entitled to the use for republication of all news dispatches credited to it, or not otherwise credited in this paper, and also the local news of spontaneous origin published herein. All rights of republication of all other matter herein are also reserved.

NEW YORK, FRIDAY, OCT. 19, 1923.

TIMIDITY IN CONGRESS.

Seldom can a public man of great ability and high character have made so lamentable a confession as that of Senator SMOOT on leaving the White House. He had been discussing with the President the proposals of the Secretary of the Treasury to revise and reduce taxation. With Mr. MELLON'S plans, the Senator said that he was in hearty accord. In his opinion, the public finances are in such a condition that taxes to the amount of $500,000,000 could safely be remitted. Moreover, Mr. SMOOT agrees with the Secretary of the Treasury that the income taxes could be readjusted so as to produce an equal or even greater revenue with less injustice to taxpayers. But having admitted all this, Senator SMOOT said that it would never do to urge such wise and healing measures at the coming session of Congress. The reason is that he fears such a step would mean the opening of a veritable Pandora's box. Instead of reducing and equalizing taxes, the wild men in Congress would seize the opportunity to increase them and to make them more glaringly discriminative. For fear of this, nothing must be done.

Against this abject policy of timidity, it is pleasing to see that Senator BORAH makes a manly protest. As for Pandora's box, it is already open, and cannot be shut. Senator SMOOT may decline to press sound financial bills, but that will not prevent a multitude of unsound ones from being urged. The restless spirits in the Senate will not wait for the Senator from Utah. While he is hesitating to speak up for a reduction of the surtax from 50 to 25 per cent., the others will be in a competition to see who can first demand that it be raised to 75 per cent. The issue has got to be fought out, and, as Senator BORAH declares, it is never too soon, and never a bad time, to put forward plans that are right and wise. The presence of folly in the Senate ought not to be permitted to muzzle wisdom.

It may be that Senator SMOOT is correct in believing that sane measures of financial relief cannot be passed before the Presidential election. But that is no conclusive reason against bringing them to the front so as to furnish watchwords for debate among the people and ideas for party platforms. No Administration can hope to win the confidence of the nation by silence or evasion. If the Republican leaders run away like hares from the little bunch of barking dogs in the Senate, they may rest well assured that the country will run away from such leaders.

THE GERMAN TURMOIL.

Between food riots and revolution, between political jealousies and political dismemberment, many people inside and out of Germany fail to distinguish. This accounts in part for the unusual number of sensational and contradictory stories that have come from Germany during the last few days, and for the extremely varied interpretations placed upon them in this country. There is, undeniably, confusion in Germany. So also is there suffering, which, as the Winter approaches, may increase. In the cities food will continue to be scarce—not so much because the shortage is nation-wide as because the farmers are reluctant to part with their stores for worthless paper billions. There has been and will be rioting. The surprising thing is that so far there has been so little. All these things are inevitable under existing conditions.

To jump from these premises to the conclusion that Germany is disintegrating is extreme. Even the Germans themselves who spend their time crying "Save us or we will disintegrate to spite you!" in the next breath cry "Never, never will Germany permit one acre to be taken from her!" One moment they use the idea of disintegration as a threat against the Allies, and the next they denounce the French for seeking German dismemberment.

What are the facts? The political jealousy which has characterized the relations of the German States during the last few decades still exists; in some States the conservatives are in control and in others the radicals; Bavaria, always a centre of ultra-conservatism, is the present home of a strong monarchist group; Saxony happens to be controlled by a radical group; a small handful of separatists have been active in the Rhineland, but even with support from French sources have totally failed; finally, Berlin has to cope with all these conflicting interests, and has repeatedly made plain its determination to uphold its authority by force if necessary.

There is no indication that the political parties will cease their activities in the near future. Ever since the republic was formed the democratic groups of the Centre have been fought by the conservatives and the radicals. It is not inconceivable that one or other of these groups may some day displace the present Government. But this does not mean dismemberment nor even civil war. The Germans learned one great lesson during the last half century—the value of national unity. The war strengthened their conviction of the soundness of this conception. The peace, instead of driving them to disintegration, has further consolidated them by giving them the new bond of common hatred against France. Even such a radical as HELFERDING points out that if German unity were destroyed "social problems would give place to a struggle to recover lost nationality at all costs and by any means." Whatever their attitude toward each other, the members of all German political groups are in accord on one idea—that Germany shall not be dismembered.

A STATE OF MIND.

The disinterestedness of Professor LINDSAY'S housing investigation must be recognized. It was undertaken with no prospect of personal gain or of reward beyond the satisfaction of furnishing basic data which might be helpful in solving a problem that is very near the door of nearly every dweller in this vast collection of New York tenements great and small. He must have been certain in advance of criticism whatever his conclusions. But it is regrettable that he should have given occasion for Mr. SHIENTAG'S just observation as to some matters that had been overlooked.

He overlooked, or seemed to overlook, the plight of those in the greatest need of relief, the average wage earners who cannot pay more than $10 or $12 a room. If, as Professor LINDSAY admitted, little or none of the additional construction since 1920 has been of benefit to these, the hopeful statistics which his associates have gathered are not a reason for a different "state of mind" than that which existed in 1920, when, according to Dr. LINDSAY, there was no acute "physical shortage," but only a "rent emergency," due to the disturbance of "the equilibrium in supply and demand to the advantage of the landlord." But whatever the terminology, the result was a shortage of houses within reach of the tenants of a certain economic range, and that condition, whether it be a "state of mind" or a real physical shortage, exists today, except as it is "modified a little by the less desirable apartments."

The suggestions of improvements are only palliating. The only sound solution will come through an extension of the transportation facilities, so that the great multitudes gathered in the heart of the city by day can be more widely and expeditiously distributed. In ancient times people of a city went out into the environing country by day and returned by night for protection and sociability. The reverse is now the increasing trend in city life, and it is only such intensive treatment which can permanently relieve or remove the state of mind which is likely otherwise to continue so long as there is no margin in housing to preserve the "economic equilibrium in rents."

VETERANS AND THE BONUS.

It is the common opinion in Washington that the next Congress will pass a bonus bill. "Everybody says so." It is notorious that many Congressmen who have voted and will vote for such a bill see the folly of it. Why do they vote for it? They have been told and believe that the veterans insist on it, and they are all gooseflesh at the thought of the "soldier vote."

How do they know that the majority of the veterans seek this gratuity at the expense of the taxpayers? They have been so told by representatives of the American Legion. That body is said to have some 600,000 members, a very small slice of the total number of veterans. The Ex-Service Men's League makes a fair proposal through its President to Colonel OWSLEY, National Commander of the Legion. Let there be a referendum next December, a poll of all the veterans on the bonus. As a matter of fact, what other than self-assumed credentials and authority has the Legion to speak for the great body of veterans? It comprises but a fraction of their number. It is divided on the bonus. It is losing thousands of members every year. Yet it has bulldozed Congress. The referendum would at least inform Congress as to the opinion of the majority of the veterans for whose supposed benefit it would enact a piece of inexcusable class legislation to the detriment of the whole country, including the beneficiaries.

The Anti-Bonus League has a platform which is that of the majority of Americans: "For the disabled, everything; for the able-bodied, nothing." In the last fiscal year more than $460,000,000 was spent by the Veterans' Bureau. Nobody grudges it, or more, if more be needed. To fling away billions of dollars on healthy men, able to support themselves, would be a monstrous waste and political job. Do self-respecting veterans wish to bleed a country that has been and will long be more than generous to those disabled in its service?

OUR GOLDEN STREETS.

COLUMBUS set a deplorable example. If America could only have been discovered once and for all, there would have been no great difficulty; but for the last four hundred years Europeans, stubbornly refusing to read books about America, have insisted on coming to find it for themselves. Their discoveries are rather like the four blind men's discovery of the elephant.

Mr. LLOYD GEORGE has just discovered the torso of the elephant in the Middle West; his old colleague, Sir ALFRED MOND, has returned to England from New York after examining trunk and tusks. We gather from Sir ALFRED'S statements that America is a strange country. Nobody who amounts to anything here will look at or listen to anybody worth less than $46,000,000. Americans "gather in money apparently quite easily by successful gambling in stocks and the flotation of mining and other industrial interests." Bootlegging is the second industry in the country, and the first, apparently, is brigandage, "the organized bodies of gunmen now very numerous in New York. They held up the Ritz-Carlton while I was there, and they levy a great tribute on the bootleggers."

It would be ungrateful to suggest that perhaps, during Sir ALFRED'S stay among us, somebody was busily pulling the knightly leg. After all, his is no stranger a picture of New York life than we ordinarily get in the movies or in the newspapers of the Middle West.

THE INTERNATIONAL RACE.

The race at Belmont Park tomorrow between Papyrus, the best British three-year-old, and Zev, selected by The Jockey Club as the best American horse, has an international interest that extends beyond this country and England. Not only the result but the story of the race will be broadcast to all parts of the world where there is a racing association. The English have established tracks in their most distant colonies. South America has paid some of the highest prices for thoroughbreds. Asia and Africa have taken to racing with enthusiasm. Australia long ago caught the fever. French horses win some of the greatest English classics. The guild of turfmen, whose name is legion, will want to know which horse flashes past the post first in this contest for $100,000 between the winner of the Derby at Epsom Downs and the winner of the American Derby at Churchill Downs.

They are aristocrats and cousins in some degree, for all the horses on the British and American turf trace their ancestry in the direct line to the Byerly Turk, the Darley Arabian or the Godolphin Arabian, which the English imported in the reigns of WILLIAM III. and ANNE. Zev is the son of The Finn, a sire sold to W. R. COE by JOHN E. MADDEN for $110,000; and the sire of Papyrus was Tracery, which AUGUST BELMONT sold for $264,000 to a turfman of Argentina. Tracery was the son of the famous Rock Sand, imported by Major BELMONT from England for his Nursery Stud in Kentucky. If Zev should be beaten by the British Derby winner, it will be some consolation to know that the latter's sire was bred by an American turfman. Papyrus may train on Newmarket water and English oats, but Kentucky has a claim on him.

The setting for the race will be one of the finest courses in the world. Compared with Epsom, the scene of so many historic contests, Belmont Park, with its spacious track, its great infield, its stately trees and its towering grandstand, is noble in all its appointments. Epsom has one ugly turn and a bad down-hill stretch, while its accommodations are in a way archaic. The dirt track of Belmont Park is faster than the grass of Epsom. Racing at uncramped Belmont Park on a day of sunshine is a luxurious spectacle. In calibre of the horses entered it compares well with the British tracks, and from almost any point the races may be followed with a good glass. An American may be pardoned for thinking that a grandstand at Belmont Park with its parterres of fashionably dressed women, who take as much interest in the sport as the men, is an attraction in itself that will bear comparison with any similar gathering in the world.

This international race has never had a parallel. Zev in May won one of the most thrilling American Derbies ever run. At Epsom, Papyrus proved his superiority in a fine finish over the fleetest and stanchest of British three-year-olds. If value may be taken into account, the contestants stand at the top of the list. An offer of $200,000 has been already made for Papyrus, and his owner, Mr. IRISH, is reported to have said that he would not part with his horse for less than $500,000. The result of the match at Belmont Park will have a bearing upon the price set upon these thoroughbreds by their owners. Should Zev's number go up first, he will be worth a "prince's ransom."

MASARYK IN PARIS.

The President of the Czechoslovak Republic must be gratified by his enthusiastic reception in Paris, if not by the too eager newspapers which compare it to the welcome once given the late Czar. Both demonstrations have similar causes. Russia was the great ally counterbalancing a powerful Germany. Czechoslovakia is not an ally, nor a great Power; but as a friendly State erected at the expense of Pan-Germanism, and dependent on the continued eclipse of Pan-Germanism for its existence, it is an important item in French political calculations. Dr. MASARYK, who has seen the cities of many men and known their minds, will hardly attribute this great Parisian welcome, in any large degree, to the influence of Slavophiles or friends of liberty.

Paris talks about a loan to Czechoslovakia. If the Czechoslovaks want a loan, they are keeping very still about it. One hardly sees why the most stable country in Central Europe—politically and economically stable—should want or need a loan, though reasons are obvious why the French might wish to invest a few hundred million francs in the strengthening of their political system. For a small nation in Europe, being the friend of France is about like being married to HENRY VIII.—great while it lasts, but perilous from the beginning. That Czechoslovakia is and will remain friendly to France is obvious, but it has already been discovered on the Quai d'Orsay that the Czechs are too busy to pull chestnuts out of the fire.

The dubious attitude of the French Foreign Office in various incidents of Danubian politics might reasonably have cooled Francophile sentiment among the Czechoslovak people. If their Government persists in being as friendly with France as is consistent with national security and independence in policy, it is not so much a matter of the past as of the future. If Pan-Germanism does not rise again, with the unlovely behavior and disastrous consequences it had before, it will be because somebody holds it down. Just at present that somebody is chiefly France, and the peoples once subject to the Germans of Berlin and Vienna can scarcely forget that France is in fact the principal guardian of the liberty of small States in Europe.

"ECONOMY" AND THE PARK.

It is reassuring to note that the original argument for building the Washington Heights subway through Central Park has been pretty well laughed out of court. The estimated saving of some $2,000,000 is now almost universally regarded as an element of the case which ought never to be given decisive weight. When it is a question of defacing a public park, and diverting it from its designed and established uses, the plea of "economy" should not be listened to. If we were to begin to do things in the Park simply because to take land there would be the cheapest way, there would be no end to the projects brought forward, though there would soon be an end to the Park itself. Covetous eyes have been cast upon it from time to time for a speedway, for art galleries, for swimming pools, and what not, but thus far they have all been compelled to turn away. Yet if the subway is allowed to tear its way through the Park for the sake of the saving of a couple of millions, why should not municipal tenement houses be built along the Mall at a clear saving of forty or fifty millions?

The argument for making use of the Park in the interest of economy can so easily and in so many ways be pushed to the absurd that it is now dropped by common consent. The main thing gained by the challenge to the subway scheme is delay, with the certainty now of decent consideration. The Park authorities, the borough officials, the landscape architects, the Parks and Playgrounds Association, are all raising objections and demanding a hearing. Specific questions are to be pointedly put to the Transit Commission to which it will have to give specific answers. There can scarcely be a doubt that in the process such a public sentiment will be made manifest that an alternative plan for the subway will in the end have to be adopted.

AN APPEAL TO THE REGENTS.

An investigation of the public school system of this "district," as suggested yesterday in an open letter to the State Commissioner of Education, should be welcomed by all who have an interest in the schools, especially by those who have the responsibility for their administration and conduct. It is in fact the obligation of the State to see that every child in the State has the "education" guaranteed to it by the Constitution in whatever "district" it may be. There are somewhat more than ten thousand districts in the State. A few of these have schools with an average attendance of only one, two or three. Over three thousand have an average attendance of not more than ten. In this district which is conterminous with Greater New York, there are nearly a million children. The fact that over three hundred thousand of them are on part time or in double session, and that so little progress is being made toward overtaking the congestion, should reinforce the petition that has been made. It is one in which the Board of Education itself should join. Indeed, the State Department might very properly make such an investigation without invitation, so great is its own responsibility.

It is not to be expected for a moment that the State should itself build and equip needed schools in New York City at the expense of the people of the State at large; but a State official investigation, dissociated from all local political concern, might determine whether there is a way in which this city district can provide adequately for all its children without spending the enormous amount needed to furnish a full-day, year-round, seat for every child, who cannot occupy it at most more than five or six hours a day, five days in a week for about forty weeks in a year. Certain other cities, Detroit for example, have been successfully solving the problem of congestion in another way than by the deceiving repetition of a slogan that can never be realized.

TOPICS OF THE TIMES.

Heavy Taxes Paid on Park Lands.

Park land would be safer if the idea that the city would not suffer money loss from giving it away could be abolished and replaced by appreciation of what such land costs and what it is worth. This appreciation can be gained by remembering, first, that the original expenditure for this land was large; and, second, that ever since it was appropriated for park purposes there has been a further large expenditure, partly for maintenance and partly in the shape of taxes, paid because not collected as they would have been had the land remained in private hands. Taxpayers usually forget this, though nothing could be more easily visible, not only in respect to parks but to all other real estate nominally exempt from taxation.

Whether or not parks are worth what they cost is a matter of opinion, of course, but for most people it was settled long ago that their value is sufficiently great to justify the expense. Whoever accepts that as sound doctrine no longer thinks of park land as something that can be given free toward the helping of a "worthy cause," and will become the determined foe of any sort of "invasion." Desperate emergencies may arise to compel a relaxation of the general rules, but no such emergency now exists.

With What Would Spirits Write?

The Rev. Jost K. STEWART having succeeded, as she thinks—or says—in getting her spirit guides and their distinguished friends to write platitudes and platitudes on cards, the investigators of her claims to mediumship now are solemnly engaged in trying to find out what writing fluid or material was used in the working of Mrs. STEWART'S miracle. To this lamentable conclusion, apparently, is their search into psychic domains reduced, for seemingly they have given up the discovery of how the writing was done.

They still admit the possibility that the Ohio intermediary between the Here and the Beyond substituted cards of her own for those which they supplied, but they are unable to prove it, and they have turned their attention to the minor problem of the ink or pencil used.

Well, supposing they are successful in this quest; will they be any for order? It may seem unlikely to them that spirits discarnate could or would be reduced to dependence on graphite, chalk or nut galls for the expression of their thoughts, but there is no certainty that such is the case, and nothing at all would be proven, one way or another, whatever is learned as to the substance with which this mysterious writing was done.

That is characteristic of all would-be scientific investigation of spiritism. The methods of science are not applicable to it—for it is a dealing with incommensurable and incomparables.

A Mysterious Demand for Silence.

An old, old question is raised by the case of the silk man who was decoyed to a hotel room by the telephoned offer of a bargain in his line and there held up by three gunmen and robbed of his money and jewelry. He promptly informed the police of his experience, and they as promptly told both him and the hotel people to say nothing about what happened, especially to the newspapers.

Now, why were those instructions, amounting to orders, given? Was it on the theory that, if nothing was made public as to the robbery, the thieves would think that it had passed unnoticed and would be careless on the assumption that nobody was hunting for them?

No other explanation ever has been given by the police, and, in fact, not even that one. Yet nothing is more familiar than the course followed in this instance, and one almost is driven to the conclusion that what the police want is to escape criticism if they fail, though able to claim glory if they succeed in catching the criminals.

A Peace Worse Than War.

To the Editor of The New York Times:

I read in THE NEW YORK TIMES that "Ja, wir haben Keine Bananen heute" has arrived in Berlin. Now, here is an idea. Let the United States Government circulate a billion copies of "Yes, We Have No Bananas" in all the languages. With the whole world singing "Yes, We Have No Bananas" in their native tongues, the world's problems may be solved and a World Court may even be found unnecessary. HARRY EDWARD FREUND.

Atlantic City, Oct. 3, 1923.

ITALY'S NEW IDEALS.

Mussolini's Brand of Nationalism and Dante's Teachings.

To the Editor of The New York Times:

No friend of fair play and justice will fail to applaud the position taken by you regarding Italy's recent aggression against Greece. As you say, Mussolini's abandonment of his original attitude of defiance shows that he was not entirely indifferent to foreign opinion, whether voiced in the press or in the councils of the League of Nations. Some may be tempted to ascribe his bellicose gesture and the enthusiastic response it found in official circles to the element of the actor which is supposed to be in every Italian. But we must bear in mind that, if recent advices from Italy may be trusted, the desire for revenge and for the enhancement of prestige abroad was not the only reason for Mussolini's challenge. Very much as we of this country not infrequently hear of prohibition raids used as a sop to Cerberus, the embroilment with Greece came to the Italian Premier as a welcome means of drawing the attention of the public from their internal difficulties, such as the contest between capital and labor, which have existed for some years past and endanger the continuance of the Fascisti in power notwithstanding the benefits which their rule has unquestionably brought to the country. How long Mussolini's policy will be successful remains to be seen.

At the time of Dante, when Italy was divided into small States with marked diversity of political interests and internal development, it became the leader of Europe in science, art, statecraft and trade, and only two hundred years ago still ranked as the most cultured nation on the continent. Since then, and especially with the advent of political unity and the rising ambition for territorial expansion, Italy has allowed the palm to pass to other nations, as may be seen, for one thing, from the fact that with the exception of the system of wireless telegraphy perfected by Marconi, none of the great discoveries of recent times has originated there. Like some other nations, Italy has lost sight of the reflection attributed to no less a statesman and military genius than Julius Cæsar that it was much better to enlarge the boundaries of the Roman intellect than the boundaries of the Roman Empire.

Of recent years it has been quite noticeable that among many of his countrymen Dante is admired not so much for his poetic genius, for his conception of the highest end of man, or his stern doctrine of the personal responsibility of the individual, as for his political utterances in so far as these seem to favor present-day nationalism. To cite but one instance of such rather specious interpretation of the great Florentine, it will probably be recalled that at the sessions of the Institute of Politics held at Williams College last year, Signor Tommaso Tittoni, at that time President of the Italian Senate, quoted two passages from the Divine Comedy (Inferno IX., 112-114, and XX., 61-63) as proof that six hundred years ago "Dante, with far-seeing vision, had defined Italy's natural boundaries." Now, while it is true that the Lake of Garda and the Quarnaro are there mentioned as landmarks, it is equally true that Dante does not, as Tittoni infers, say that the Italian boundary should extend from the Brenner to the Quarnaro, nor does the context of the two passages invoked bear out the supposition that the poet was in any way concerned with establishing Italy's frontiers. So far from saying anything, either in the Divine Comedy or anywhere else, that can properly be interpreted as supporting Italy's modern policy of territorial aggrandizement, there is, as a matter of fact, nothing more characteristic of Dante's political creed than that, with all his national patriotism, he explicitly insisted upon peace as the condition indispensable to the attainment of the true goal of man, and contended for a real political unity of Italy only in so far as this was implied in the peace and unity of mankind. And while he defended his political views with the same ardor as his moral doctrines, it is unquestionably not through the former, but through his moral teaching, that moral sublimity which constitutes the grandeur of the man and of his poem, that he has so deeply influenced and will increasingly continue to influence humanity.

H. R. L.

New Haven, Oct. 9, 1923.

Stoke Poges Church.

To the Editor of The New York Times:

Americans reverencing places of beauty and historic interest will sympathize strongly with the effort which is being made by the Church of Stoke Poges, England, to preserve from the encroachments of the builder the rural beauty and peaceful charm of the scene in which the poet Gray wrote his immortal "Elegy."

Owing to the growth of suburban London, if the "country churchyard" is to be saved from being shut in by bricks and mortar, rapid action must be taken. A fund of some £2,500 is necessary for the purpose. Part of this amount has already been subscribed in the parish, which has also undertaken the reconstruction of the spire, the Norman tower and stonework of the church, involving an additional £2,500.

As those in charge of the matter justly point out, the inhabitants of Stoke Poges are trustees of a church and churchyard which through the genius of Gray have come to be regarded as a much-loved possession of the whole English-speaking people; therefore they are in duty bound to ask people, as they are doing, for help to preserve intact their joint heritage.

Donations may be sent to the Vicar, Canon Arthur Barnett, Stoke Poges Vicarage, near Slough, Bucks, England.

This church has a special interest for Pennsylvanians because of its having been the parish church of the Penn family in which are buried the sons and grandsons of the great Quaker. It has, however, a far greater hold upon Americans generally, because of their love for a poem which breathes more of the spirit of equality in which America was founded than the work of any other poet in the English language. It is fitting that our countrymen should contribute to the preservation of a shrine so peculiarly theirs.

ALBERT B. KERR.

Washington, Oct. 17, 1923.

"FREE AS A BIRD."

"Free as a bird"! Would you like to be
Free as a bird on a blossoming tree?
Oh, well, you'd only have to work
Long hours, and not a moment shirk,
To get enough of food to keep
Yourself in trim—their food's not cheap!
And when they have a house to build,
They're their own builders, tireless, skilled.
And how they hunt, at best top speed,
For the materials that they need!
Then, with a family calling, calling—
In fact, you well might term it squalling!—
They've overtime—no extra pay!—
From early dawn to close of day,
And get so shockingly thin themselves
They're smaller than their babes—poor elves!
And when in Autumn they're off and away,
'Tis an ancient law that they obey
Which speeds them on far journeying,
And will send them back again, next Spring.
"Free as a bird"! They're only free
To work, and love—like you and me!

M. L. UPTON.

WHISKY REBELLIONS.

Washington's Problem Not Like That of President Coolidge.

To the Editor of The New York Times:

Governor Pinchot, like most prohibitionists, has only skimmed his history. He tells us that Washington put down the whisky rebellion. What was this rebellion? We had a new Government, the citizens of the several States had never paid taxes to the Federal Government, and when it laid a tax on whisky some of them, possibly 20,000 in number, refused to pay the tax. But when they found that the new Government had the right to levy taxes directly and the power to collect them, they yielded. They drank the whisky and paid the tax.

The present situation is entirely different. We have in great centres of population, notably New York, Philadelphia, Detroit and Chicago, at least 20,000,000 people, the majority of whom have been in the habit of drinking wine or beer and are of the opinion that the use of these stimulants is beneficial. They resent a Federal law which deprives them of this enjoyment, which they consider innocent. In short, the general sense in these great communities is against the Volstead act.

One of our wisest and ablest jurists, James C. Carter, thirty years ago said that it was impossible to enforce a law against the sense of the great body of a community. All experience shows this to be true. Our recent experience with the Volstead act is another and striking instance. No doubt there are communities in which the general sense of the people is the other way. No one proposes to take from them the right to maintain and enforce any prohibition law they may choose to make, but wise statesmanship would recognize the feelings of the many millions who are of a different opinion and would amend the Volstead act so as to permit the manufacture and sale of light wine and beer, subject to taxation and to suitable regulations. Then the millions which are now paid by these American citizens to smugglers and bootleggers would be paid into the Treasury of the United States and would to that extent relieve our burden of taxation. The constant temptation to violate the law would be removed, the discrimination of the present law in favor of whisky and other strong drinks which are easily portable and against the bulky light wine and beer would be removed—in short, the law would be enforced as well as any such law ever can be, not absolutely, but reasonably, and to the great gain of public morals.

The Civil Service Reform League has shown that the passage of the Volstead act over President Wilson's veto was effected by an agreement with Congressmen that the appointments under it should not be subject to the provisions of the Civil Service law. These appointments have largely been made for political reasons and without regard to fitness. Such appointments are sure to produce contempt of law, as they have done in the present case. In that respect also the Volstead act should be amended.

EVERETT P. WHEELER.

New York, Oct. 17, 1923.

Edward W. Bonynge.

To the Editor of The New York Times:

Mr. Edward W. Bonynge died at St. Augustine, Fla. on the 16th day of October, 1923. His public service in the City of New York began nearly fifty years ago, and three generations of lawyers were laid by him under obligations of affection and service.

Mr. Bonynge was born in Ireland, April 12, 1846, and came over at a very early age to this country. He had been in the District Attorney's office when the late Daniel G. Rollins was District Attorney, and when the latter became Surrogate of New York County, which office he filled with well-remembered distinction and ability. Mr. Bonynge came with him and was, for a period of thirty-two years, Deputy Chief Clerk in the Surrogates' office. His special province during the latter part of his service was in connection with the accounting department, and thousands of lawyers can remember the unfailing forbearance, patience and kindliness with which he put his thorough knowledge of the law and practice at the service of so many of us, puzzled by what we used to style the red tape regulations and the technical requirements of that specialised practice.

The period from 1873 on was marked by very important and fundamental changes in the Surrogates' Court. Not only was the Code of Civil Procedure adopted, but, thanks to legislative activity, upon contained "three thousand thisties" of procedural regulations to perplex and irritate practitioners. Moreover, little by little, the business of the court grew in volume and importance so that, first, the number of Surrogates had to be increased and later, at about the time of his retirement, occurred the drastic revision of Chapter XVIII. of the Code, known as the revision of 1914, in the interests of simplification of practice and of approximating the practice of that court to that in the Supreme Court and in extending the jurisdiction of the Surrogate so that at law or in equity they might effectively dispose of all the questions that might arise between persons interested in the settlement of estates of decedents.

Mr. Bonynge was sympathetic with this development of that court along these lines of reason and common sense. He was quick and intelligent in the applying of his wealth of learning to the legal questions that emerged on the judicial settlement of accounts that had to pass under his scrutiny before being submitted to the Surrogates for the signature of decrees. He was always approachable. He made no enemies among the members of the Bar. His courtesy in enforcing the rules of the court disarmed the impatient criticisms of lawyers who, through ignorance or carelessness, had overlooked some technical requirement.

HENRY W. JESSUP.

New York, Oct. 17, 1923.

Quimby and Christian Science.

To the Editor of The New York Times:

By way of correcting a statement by Dr. James J. Walsh, as quoted in your review of his book, "Famous Cures That Failed," permit me to say that it was not the teachings and practice of Phineas P. Quimby, as the doctor would have us believe, but the Scriptural writings and especially their spiritual interpretation which inspired Mrs. Eddy, founder of the Christian Science Church, in her healing career." It is true, however, that Mrs. Eddy, after exhausting the ordinary material remedies, sought help from Mr. Quimby and was temporarily benefited by his treatment.

Previous to her experience with the Quimby treatment, Mrs. Eddy had studied and to a considerable extent experimented with homeopathy. She also had become convinced that all cause of disease was mental. For a time she believed that Mr. Quimby's method of healing was spiritual, but later realized that it was entirely hypnotic. Letters on file in my office from those who took treatment from him just prior to his passing away definitely state that it was his custom to dip his hands in water and then manipulate the patient's stomach and head. To contend that such methods bear the slightest resemblance to or could inspire the system of Christian metaphysics, set forth in the writings of Mary Baker Eddy, is but to acknowledge failure to comprehend the fundamental teaching and practice of the Christian Science religion.

CHARLES E. HEITMAN,
Christian Science Committee on Publication.

New York, Oct. 16, 1923.

FRENCH CLAIMS AND DEBTS.

Coercion of Germany and Failure to Pay Defended.

To the Editor of The New York Times:

I have read with much interest the article "What's Wrong in Europe" by Senator McKELLAR, which appeared in THE TIMES on Sunday, Oct. 14.

I note that the writer has decided that France is troubled by an insane desire to acquire more territory. Curiously enough, in a stay of several weeks in France this year I found no Frenchmen afflicted with the slightest desire to seize territory of any sort, but noted instead a very definite intention on the part of the French to make Germany pay what she owed. I note also that the distinguished Senator believes that the countries of Europe should put aside their hatreds and that then normal conditions would soon be restored. I suppose that he feels that they should take their example from us and put aside all feelings of hatred at once as we did after the Civil War, especially in the South.

In the Senator's mind there is apparently no distinction between debts owed to France for damage done her by Germany and France's debt to us, unless it be that the French debt to us should be paid more promptly. It is shocking to read that "to the unbiased mind the cases of Germany's debt to France and her debt to us are similar, except that her debt to us was voluntarily made," and it is indeed difficult to comprehend the mentality which puts on an equal footing the debts owed by an enemy as reparation for destruction and those owed by an associate for the cost of carrying on a common war.

As to the statement that France is maintaining an army of 800,000, this is untrue, and there seems little excuse for Senator McKELLAR making it, as the figures were at his disposition as they were at mine. The French Army today consists of 684,000 men, of whom more than 200,000 are in the colonies. As compared with the pre-war period the French Army has been reduced by 25 per cent. and the term of military service by 50 per cent., while the cost is not $1,000,000,000, as he states, but approximately $320,000,000. The Senator further states that the cost of living is not more than one-half of what it is in the United States. I am at a loss to know on what he bases such a figure unless he refers to the cost of living in France for an American spending money earned in America. As a matter of fact, the cost of living in France is well over twice as much as before the war. Having had occasion to let contracts for building operations in France I know that the coefficients of cost applied to the base prices of 1913 have ranged as high as five and still average around three. It would appear that the Senator had never heard of the devastated regions of France. Perhaps if he had taken the trouble to visit them he might have a better realisation of why France is not today in a prosperous position, even though the entire country is working hard and there is no unemployment.

Like most visitors, Senator McKELLAR has probably failed to recollect that there is a shortage of man-power in France due to the fact that 1,500,000 men were killed in the war and 600,000 were incapacitated. This accounts, at least in part, for the lack of unemployment.

Senator McKELLAR seems to resent the fact that a distinguished French Senator with whom he traveled did not refer to the fact that the United States had helped France out during the war. I wonder if he remembered to thank the French Senator for the fact that France and England held the line from April, 1917, when we declared war on Germany, until a year later, when we were able to fight for ourselves. Of course, he must have remembered to thank the French Senator for the fact that up to the very end of the war France supplied us with our airplanes and our field guns, as noted in General Pershing's report.

CHARLES BUTLER.

New York, Oct. 17, 1923.

Full Stop at Grade Crossings.

To the Editor of The New York Times:

I have read with much interest this morning your editorial article entitled "One Remedy, and That Impractical," in which you apparently think that the only remedy to avoid grade crossing accidents is to have no grade crossings. Have you not overlooked one other practical method which would apply to all country districts, or to such crossings as are not protected by gates and gate men? In North Carolina they have recently put into effect a law which seems to work very successfully. This law requires every automobilist in approaching a railroad track to bring his car to an absolute standstill. It is not necessary to stop the engine, but the car itself must come to a complete stop before proceeding to cross the tracks. This law was widely advertised, so as to be known to automobilists, and on the date on which it became operative a large number of officers and deputy officers were located at various crossings to see that the law was obeyed. The penalty for failing to stop a car at the crossing was a minimum of one day in prison. It is fairly well established that fines, especially moderate fines, have little effect, but imprisonment is a different thing and causes the most careless automobilist to pause. I am told that the records in North Carolina show that there has not been one grade crossing accident in the nine months this law has been in operation. A MOTORIST.

New York, Oct. 16, 1923.

Travel in 1900 and in 1923.

To the Editor of The New York Times:

One of the most interesting facts which can be deduced from the diagram prepared by the Public Service Commission showing the increase in travel on street cars, elevated railroads and subways from 1860 to 1920, which you published yesterday, is that the number of cars has increased only by about 50 per cent. since 1900, when the first subway was begun, while the number of passengers carried in a year has nearly trebled. To an engineer this is significant of a great increase in efficiency, due to larger cars and higher speeds. But it also indicates that New Yorkers do not travel in as much comfort as they did in 1900, as this great increase in passengers carried in about one and one-half times as many cars shows that the standing load is much larger than it used to be. We, of course, all know this to be true, but the figures of the Public Service Commission give a very definite idea of how overcrowded all transit facilities have become. HOWARD W. STARR.

New York, Oct. 16, 1923.

Lower Rents Out of Town.

To the Editor of The New York Times:

In this morning's edition of THE TIMES you published more than two columns reporting the proceedings of the State Commission on Housing and Regional Planning.

May I state through your columns that I have in northwestern Westchester County, within commuting distance of New York City, there are new apartments that can be rented at the rate of $12.50 per room per month with improvements, together with

CHURCHMEN LURED BY COOLIDGE'S NAME

Congregationalists Pick Washington for 1925 Session, Taking Chance on His Election.

FLAPPER SCORED BY CLARK

But Christian Endeavor Head Says She Does Not Represent Girl of Today.

Special to The New York Times.

SPRINGFIELD, Mass., Oct. 18.—The next biennial session of the National Council of the Congregational Churches will be held in Washington. This was decided by a large majority today. Although those who spoke from the platform were very careful not to suggest that a Congregationalist President might still be in the White House in 1925, it is understood that this was the consideration which determined the vote.

Speeches were made inviting the Council to Akron, Ohio, and to Omaha. It was likewise announced that Boise, Idaho, would like to entertain the next Council.

The invitation to Akron contained the information that the Mayor, who is a Jew, was backing it up, and that, as Akron was the home of 40 per cent. of the rubber of the country, "we can furnish you with tires, and you can furnish for yourselves the hot air." The invitation to Omaha contained the information that a $500,000 Congregational Church was in process of erection there, and that the success of the building of this church had been the belief that Omaha could be the convention city in 1925.

It was the Rev. Dr. Jason Noble Pierce, Mr. Coolidge's pastor, who presented the invitation on behalf of Washington. His speech was very brief. The argument he used was a geographical one.

"The biennial council had never met as far South as Washington, and we have had ten meetings in the Middle West," said Dr. Pierce. "We are used to handling conventions in Washington, and there will be no trouble in our being able to provide for your comfort."

The Washington invitation was seconded by the Rev. Dr. James A. Ballsdell, President of Pomona College of Claremont, Cal.

The Business Committee urged that the delegates think the matter over and that no vote be taken until Saturday morning.

All over the house there were cries of "Vote now! Vote now!"

A man in the audience jumped up and called out: "Will the Washington delegates guarantee that the Honorary Moderator (President Coolidge, chosen to that office yesterday) will be present in Washington and preside?"

There was a laugh from all parts of the house. Moderator Potter looked puzzled, and no Washington delegates replied. Dr. Potter then said, with a broad smile: "If this were a meeting of the Regents of the University of Michigan this question would be called a political question." When the vote was taken Washington received 166 votes, Omaha 132 and Akron 37.

The Rev. Dr. William Horace Day, pastor at Bridgeport, Conn., who yesterday morning nominated Mr. Coolidge for the honorary moderatorship, said today that all the premeditation regarding the nomination amounted to about five minutes.

"I walked down to the church with a group of the brethren," he said, "and it was remarked that with a layman of our denomination occupying the highest office in the land, something ought to be done while our council was in session to honor this distinguished man. We agreed that whatever was done should be done at once; so the first moment I could get a resolution in I offered it."

It was recalled that other denominations had taken such action, namely, the Methodists with William McKinley and the Unitarians with William Howard Taft.

The Council this morning passed the following resolution:

"Resolved, that the National Council of Congregational Churches hereby definitely affirms its constituent membership in the Federal Council of Churches of Christ in America and as a tangible and practical expression of this membership authorizes the Committee on Missions to contribute to said Federal Council such amounts as it deems wise from the miscellaneous items of the appropriation, and further directs that a report from the Federal Council be a part of the program at each of our biennial meetings, and further, that the Congregational representatives on the Federal Council be charged with the responsibility for arranging in co-operation with the program committee for such report or other presentation of the work of the Federal Council."

The Rev. Dr. Charles S. MacFarland, General Secretary of the Federal Council, is a Congregationalist. This afternoon the 700 delegates were taken by automobile to Holyoke, Mass., for a half holiday trip. They were the guests of the Second Congregational Church, Holyoke, for dinner. This evening there were platform meetings simultaneously in Holyoke and this city, the latter being for those unable to take the automobile trip.

"Trousered girls" and "flappers of both sexes" were condemned this afternoon by the Rev. Dr. Francis E. Clark, of Boston, President of the World's Christian Endeavor Union, in an address before the council.

"The little toddler who calls her father 'an old bean,'" he said, "the cigarette-smoking girl you see in the restaurants, the trousered girl who makes it difficult to tell to which sex she belongs, the face kalsomined into a cerpsellke appearance, the one of hectic paint, the hip-pocket flask carried by young men and the trunkful of 'booze' carried into the college dormitory—all these incline us to believe that the devil is in the saddle, and that there are hosts 'stepping on the gas.'

"Some say that this condition of things is due to the war, when everybody was encouraged to smoke cigarettes and hate each other.

"This class of pleasure-seekers is in a meagre maority, however. God has not left the rest of us to the world, the flesh and the devil. They are a reckless, God-defying minority. Even the $1,000 people who paid $1,500,000 to see a brutal prizefight do not represent the majority of the American people, the millions in the Sunday schools, the hundreds of young people who this Summer attended Bible conferences; they represent the majority, and not the flappers of both sexes."

This afternoon 580 of the delegates were taken in automobiles by people of Springfield and the vicinity for trips to Mount Holyoke and Amherst Colleges, the Massachusetts College of Agriculture and Smith College. In each place the Congregationalists were received by the President of the college. The delegates were entertained at a dinner this evening in the Second Congregational Church, Holyoke, where an impressive service followed.

Most of the delegates made a pilgrimage to the modest home of President Coolidge in Northampton, to the Edwards Congregational Church in that city, and sat in the Coolidge pew.

GIRLS TO SELL COOKIES.

Scouts Start $439,703 Campaign for New Home Tomorrow.

Beginning tomorrow morning hundreds of Girl Scouts throughout the city will begin their drive to raise $439,703, needed for the construction of the new home for Girl Scouts here, cookies will be sold in Wall Street and in the uptown shopping districts. Simultaneously a delegation of Scouts from Washington, under the leadership of Miss Ruth White, will visit President Coolidge and present to him fruit preserves which they have made to accompany the cookies sent to the President from New York a few days ago. President Coolidge, according to the Scout administration, has consented to be photographed with the Washington delegation.

SOCIAL NOTES

New York.

Mr. and Mrs. C. Auffin Ordt, who spent a fortnight at the Tuxedo Club and a few days at the Plaza, are motoring to Washington to be the guests of Mrs. Ordt's brother and his wife, Mr. and Mrs. Fred Nano, at the Roumanian Legation. Prince Bibesco is leaving soon for Europe and in his absence Mr. Nano will be in charge of the legation.

Mrs. Louis J. Halle of 322 West Seventy-eighth Street entertained at dinner last evening for Mrs. Ernest Louis Franklin, daughter of the late Baron Swathling and sister of the Right. Hon. Edwin Samuel-Montagu, Secretary of State for India in the Lloyd George Cabinet.

Mr. and Mrs. Charles A. Richards, after spending the Summer traveling through Europe, have returned to town and opened their house at 56 East Ninety-second Street for the Winter.

Mr. and Mrs. Stephen H. P. Pell will entertain at dinner at their residence, 777 Madison Avenue, next Wednesday evening for M. and Mme. Paul Dupuy. M. Dupuy is publisher of the Petit Parisien in Paris.

Mr. and Mrs. George Crosby White of Rye, N. Y., are receiving congratulations on the birth of their first child, a son, Lawrence Wheeler, on Oct. 12. Mrs. White was Miss Louise Lawrence White of Boston.

Mrs. C. Templeton Crocker is at the Ritz-Carlton to remain for two weeks.

Ambassador Myron T. Herrick has returned from Washington, D. C., and is at his apartment at Carlton House. He will sail shortly for Europe.

Mrs. Francis D. Patterson has come from Philadelphia and will be at the Lorraine for several days. Mrs. Charles H. Johnson of Washington is also at the hotel.

Mrs. Richard T. Wilson gave a dinner last evening at Pierre's for Governor and Mrs. Alfred E. Smith. There were fourteen guests.

Mrs. Sydney J. Colford Jr. gave a luncheon at the Ambassador yesterday for Mrs. Frederick Neilson.

Mrs. Lorenzo Semple of Mount Kisco, N. Y., is at the Hotel Netherland for a visit.

The series of Saturday night subscription dances, which proved so popular last year at the Automobile Club of America, will be renewed for the coming season beginning Nov. 17. Henry R. Taylor is Chairman of the entertainment committee.

Miss Helen C. Frick has as her guests at the St. Regis, Sir Robert and Lady Witt of London.

Mr. and Mrs. Robert E. Strawbridge of Bryn Mawr, Pa., are at the St. Regis, prior to sailing tomorrow on the Olympic.

Mr. and Mrs. George McNeir gave a dinner last night at the Plaza for Mr. and Mrs. William M. Stevenson and Miss Dorothy Stevenson of San Francisco; Captain and Mrs. Hobart A. Hawkins of Pasadena, Cal.; and Mr. and Mrs. Thomas F. McNeir.

Mrs. Charles de Rham Jr., and Mrs. W. Lawrence Breese are at Briarcliff Lodge to remain for a week.

MISS PERKINS TO WED HON. REGINALD WINN

Daughter of Late Moncure Perkins Engaged to Son of Late Lord St. Oswald.

Mr. and Mrs. Ronald Tree of 7 East Ninety-sixth Street have announced the engagement of their sister, Miss Alice Perkins, daughter of the late Mr. and Mrs. Moncure Perkins of Richmond, Va., to the Hon. Reginald Winn, third son of the late Lord and Lady St. Oswald of Nostel, Yorkshire.

Miss Perkins has been residing with her uncle and aunt, Viscount and Viscountess Astor, in England, but is at present visiting relatives in Virginia.

The Hon. Reginald Winn is a brother to the Hon. Charles John Frederick Winn, who married the Hon. Olive Cecilia Paget, elder daughter of Baron Queenhorough and the late Pauline Whitney, who was a daughter of the late William C. Whitney.

No date has been set for the wedding.

Lovelitt—Carden.

Mrs. John Loveitt of Portland, Me., has announced the engagement of her daughter, Miss Geraldine Borden Lovelitt, to Blythe P. L. Carden of New York. Miss Loveitt is a cousin of Sir Richard Borden, Premier of Canada during the war, and was graduated from Russell Sage College this year.

Mr. Carden is a son of Captain Godfrey L. Carden and Mrs. Carden. Captain Carden was Supervisor of the Port of New York during the war and later was Chief of the Division of Supply of the American Relief Administration in Russia. Miss Loveitt was graduated from Wells College and was President of her class. Later she was graduated from the special class in law at the University of New York. The wedding is planned to take place on Thanksgiving Day.

OCEAN TRAVELERS.

Among those due to arrive today from Cherbourg and Southampton on the Aquitania of the Cunard line are: Sir Joseph and Lady Duveen, M. Aimee Gouraud, Mrs. E. T. Stotesbury, wife of the Philadelphia financier; Mrs. Joseph Bach, Mr. and Mrs. Delos A. Blodgett 2d and daughter Marion; Mr. and Mrs. Herbert Bowden, Mr. and Mrs. L. J. A. Bridge and the Misses Mary and Marjorie Bridge; Mrs. Robert Brinsmade, Richard P. Brown of Brown Brothers, bankers, and Mrs. Brown; Mr. and Mrs. Albert C. Burrage of Boston, Urey W. Conway, artist; Glen Davies of General Motors, Mrs. E. H. Frothingham, Miss E. E. Frothingham, Captain Lord Holmesdale, M. C.; Mrs. Frances B. Garrison of Poughkeepsie, Mr. and Mrs. Huntington R. Hardwick of Boston, Miss Mabel H. Kern, Mr. and Mrs. E. S. J. McVickar, Mr. and Mrs. M. E. Marcuse and Mr. and Mrs. A. F. Pillsbury of Minneapolis.

Also Mr. and Mrs. Ernest Reckitt, the Misses Dorothy and Marjorie Seligman, Mr. and Mrs. John M. Shaw, Mrs. Nottingham Taylor, Mr. and Mrs. Robert J. Turnbill, Mrs. Charles H. Senff of Syosset, L. I.; Mrs. Grace Wallace, Mr. and Mrs. Carlton G. Winans, Mr. and Mrs. Leonard G. Woods, Benjamin O'Shea, Mrs. C. Hansson, Miss Mabel H. Kern, S. T. Lassen, Mrs. Frank Schwab, Mr. and Mrs. Charles F. Biele, Mrs. Walter A. Bryant, Irving H. Chase, Mr. and Mrs. W. H. Day Jr., Mrs. E. Evans-King, Mr. and Mrs. George Fusenot, A. R. Goldie, A. G. Pratt, Mrs. E. Van C. Hawkes, Robert von Hirsch, Julius Maltby, Dr. Z. Mcnell, Louis Rossini; G. Trofust-Gillette, Mr. and Mrs. Milton Weil, Mrs. Huntington Wilson, Mr. and Mrs. Louis Roos.

Senator Paul Dupuy, the noted publisher of Paris, will arrive tomorrow morning on the Paris of the French line. He is the President of the Paris Press Syndicate and the publisher of two of the leading daily newspapers of Paris, Excelsior and Petite Parisien.

Rev. W. F. Hughes Honored at Dinner.

Six hundred attended a dinner last night at the Hotel Marseilles, 103d Street and Broadway, in honor of the twenty-fifth anniversary as a priest of the Rev. W. F. Hughes, D. D., pastor of the church of St. Gregory the Great, West Ninetieth Street and Amsterdam Avenue. The principal speaker was Archbishop Patrick Hayes, who praised Father Hughes for his record of faithful and unbroken service. Father Hughes was formerly President of Cathedral College.

MISS REMSEN WEDS P. A. S. FRANKLIN JR.

Her Nuptial to Banker Performed by Rev. Drs. Bowie and Parks in Grace Church.

HER SISTER HONOR MAID

Bride's Brother Gives Her in Marriage and Bridegroom's Brother Is His Best Man.

The wedding of Philip A. S. Franklin Jr., a son of Mr. and Mrs. Philip A. S. Franklin, and Miss Lilian Livingston Remsen, a daughter of Mrs. Charles Remsen of 800 Madison Avenue, was solemnized yesterday afternoon in Grace Church, Tenth Street and Broadway, the rector, the Rev. Dr. Walter Russell Bowie, and the Rev. Dr. Leighton Parks of St. Bartholomew's Church, officiating.

The bride, whose brother, William Remsen, gave her in marriage, wore a white satin robe entirely veiled with old rose point, a family heirloom, with trails of orange blossoms, and her rose point veil was held with orange blossoms. The attendants, Miss Elizabeth Remsen, her sister's maid of honor, and the Misses Sylvia Remsen Hillhouse and Elizabeth M. Franklin, sister of the bridegroom, wore yellow and brown lace over orange satin, with brown velvet hats with brown plumes, and carried shaded chrysanthemums.

John M. Franklin, who last Spring married Miss Emily Sloane Hammond, was his brother's best man. The ushers were Alan Harriman, F. R. Coudert Jr., Pierce L. Romaine, Hooker Talcott, Norwood Rathbone and William Floyd Jones. The reception was held at Sherry's. After the honeymoon Mr. and Mrs. Franklin will live at 17 East Eighty-fourth Street.

OTHER MARRIAGES.

Capt. F. M. E. Schaefer Weds Miss Helene H. Goldsmith.

Captain Frederick Maximilian Emile Schaefer of Beechlawn, Larchmont, N. Y., elder son of Rudolf J. Schaefer, a Special Deputy Park Commissioner, and Miss Helene H. Goldsmith, a daughter of Morgan J. Goldsmith of this city, were married yesterday afternoon in St. Agnes's Church, West Ninety-second Street, and the reception followed at the St. Regis. Mrs. Frank Greene was matron of honor and Mrs. Paul Pryibil, sister of Captain Schaefer, and Mrs. Robert B. Cole also attended her.

Zogbaum—Sanborn.

Miss Dorothy Derby Sanborn, daughter of Mr. and Mrs. John Esen Sanborn of 501 Pelham Road, Pelham Manor, was married yesterday to Ferdinand Zogbaum of New York City, son of Mr. and Mrs. Rufus Zogbaum, in Christ Church, Pelham Manor, the Rev. J. McVickar Haight, the rector, officiating.

The bride was attended by Miss Kate Zogbaum, sister of the bridegroom, and Harry St. Clair Zogbaum, brother of the bridegroom, acted as best man. The ushers were Gilbert Bishop Ferris and John Avery Sanborn.

Strang—Beecher.

Miss Adele Annette Beecher, daughter of Mrs. Maude G. Beecher of this city, became the bride of Harry Arthur Strang, son of Mr. and Mrs. William H. Strang of Brooklyn, at Christ Church, Greenwich, Conn., yesterday. The Rev. M. George Thompson performed the ceremony.

The bride was attended by Mrs. Robert Dieges as matron of honor and Timothy F. Brosnan acted as best man.

Mr. and Mrs. Strang left on a motor trip through the White Mountains, Canada, and the Adirondacks, and on their return will reside on Argyle Road, Brooklyn.

ADVISES WEDDING COUPLES.

Michigan County Clerk Gives Happiness Rules With Licenses.

CENTREVILLE, Mich., Oct. 18 (Associated Press).—County Clerk John Niendorf of St. Joseph County believes that a County Clerk's responsibility does not end with the issuance of marriage licenses. He has had printed a supply of cards containing his rules for a successful marriage, and each couple is given one.

One side of the card carries the County Clerk's blessing: "May all your days be as happy as your wedding day."

On the reverse side appear ten "rules" to insure happy marriages. They include:

"Keep up the courtship. Go fifty-fifty on the money and fifty-fifty on the love. Make your own home and don't live with relatives. Beware the boarder, and don't be a tightwad."

"They are all good rules," Niendorf said. "I have tried them in my own home, and I know."

FIREMEN CELEBRATE.

Port Chester Marks 100th Anniversary of Volunteer Organization.

Special to The New York Times.

PORT CHESTER, N. Y., Oct. 18.—Twenty-five thousand persons today saw the parade marking the 100th anniversary of the founding of the volunteer fire department here. More than fifty visiting fire companies from a radius of fifty miles were in line.

The speakers at a dinner later in the Westchester Biltmore Club included Lieutenant George R. Lunn, Assembly Speaker H. Edmund Machold, Supreme Court Justice Irving Lehman, Southern District Court Judge Francis A. Winslow, and George A. Slater, Surrogate of Westchester, who was toastmaster.

An industrial exposition by Port Chester Chamber of Commerce, showing merchandise of forty-five manufacturers, was held in conjunction with the celebration.

ERROR ON MORRIS HILLQUIT

Not He, but His Brother, Was Opposed for Judge by Bar.

It was erroneously stated in THE TIMES yesterday that Morris Hillquit, the Socialist, had been rejected for endorsement by the Bar Association as a candidate for the Municipal Court Judgeship in the Fifth Manhattan District. The candidate in question was Jacob Hillquit, brother of Morris. Morris Hillquit is not a candidate this year. He said his brother Jacob had been traveling abroad for some time and was unable to answer the questionnaire of the Bar Association.

Plans Help for the Disabled.

The Supreme Court yesterday approved the papers of incorporation of the Association to Provide Self-Supporting Employment for the Disabled. The directors are Erastus T. Tefft, Bradley Martin, Snowden A. Fahnestock, Lucien S. Breckinridge, Henry Fairfield Osborn Jr., Warner S. Sterling and Hoffman Nickerson.

THE ADDRESS IN THE JEWISH EDUCATIONAL ASSOCIATION advertisement inserted in The New York Times October 18 was incorrect. It is 48 W. 97th Street instead of 45 E. 97th Street.—Advt.

HYLAN IMPROVING, SITS AN HOUR IN CHAIR

Mayor's Appetite Is Good—Gain Attributed to Quiet and Absence of Visitors.

Mayor John F. Hylan left his bed and sat for an hour in a chair away from the window yesterday afternoon at his home, 959 Bushwick Avenue, Brooklyn. Dr. John A. Ferguson, the attending physician, reported that the nervous indigestion, which caused a slight relapse on Tuesday, had almost cleared. Dr. Ferguson said the Mayor's appetite was good and that his temperature, pulse and respiration were normal.

Dr. Ferguson expressed belief that the Mayor's improvement was due largely to the absolute quiet and absence of visitors, upon which his physicians have insisted. He predicted that if all went well and the phlebitis in the Mayor's right leg continued to disappear as it has during the last few days, the Mayor would be able to get up before long.

The Rev. John Williams, rector of Calvary Protestant Episcopal Church in Bushwick Parkway, Brooklyn, just opposite Mayor Hylan's home, received a letter yesterday from the Mayor's secretary conveying Mr. Hylan's thanks for the minister's consideration in not allowing the bells of the church to be rung during the Mayor's illness.

Children of Public School 58, Bushwick Parkway and Madison Street, planted a tree in front of their school yesterday to symbolize their thanksgiving at the recovery of the Mayor. The parents of many of the children of this school are neighbors of Mr. Hylan.

Last night a fire alarm was turned in at Gates Avenue and Broadway, Brooklyn, which brought fire engines within a short distance of Mr. Hylan's house. Deputy Chief Kane ordered the company which passed nearest the Mayor's house not to sound its siren.

EVANGELINE BOOTH SERIOUSLY ILL

Salvation Army Commander Very Weak After Operation for Abscesses in Her Nose.

Evangeline Booth, Commander of the Salvation Army in the United States, who was operated on Sunday night at her home near White Plains for abscesses in the nasal passages, was reported last night by her physicians to be in a serious but not necessarily alarming condition. All her engagements have been canceled for the present. Drs. Duncan MacPherson and Herbert L. Wheeler issued the following bulletin:

"The pain suffered by Commander Miss Booth has caused loss of sleep, which, coupled with unavoidable lack of nourishment, has very greatly reduced her strength. It would therefore be dangerous even to allow her to be present at any public meeting, were she otherwise able to attend. Exposure to drafts in her present state of low resistance might produce pneumonia or involve the serious complications. Absolute rest and quiet for the time being are imperative."

FOR COLLEGE CLASS LIMITS.

Dean Hawkes of Columbia Favors Selection, Not Exclusion.

ALBANY, Oct. 18.—Selection, not exclusion, is the problem faced by colleges in limiting the number of students, according to Dean Herbert E. Hawkes of Columbia College, who today addressed the fifty-ninth Convocation of the University of the State of New York.

Dean Hawkes declined to accept the doctrine of various college administrators seeking to establish an "aristocracy of brains." He said that it was easy to make a friendly gesture of this kind to a group of undergraduates.

"But," he said, "when statements about 'intelligent aristocracy' and the elimination from college of men and women who are not members of this blessed group is stripped of oratory and emotion, it probably means that the speaker desires the admission of only the most competent students of those who present themselves, and a determination not to admit a larger number than his equipment and faculty can manage effectively.

"Columbia College, by its situation, necessarily furnishes as favorable a place for the study of this question as any college in the land. We have studied it, and have learned a number of facts that are of importance in this connection. We have learned that a system of admission based not only on school records and an annual entrance examination but also on a purely objective use of the Thorndike psychological tests affords a student body that is reasonably well balanced.

"Not only racial group, whether Italians, Jews, Chinese, or Americans, shows qualities of mind that suggest the admission of so large a proportion of any group as to disturb the balance here mentioned. The only policy is that of selecting the men who one the whole show up best in the admission tests. These tests have been in operation for a sufficient length of time to furnish the basis of a careful and conclusive study. The result is that this method affords us a student body more competent to do college work well than any other plan we have employed. And if administered with intelligence and justice, it fails to every applicant and to the college as well."

Senator Cotillo Much Improved.

Alarming reports of the condition of State Senator Salvatore A. Cotillo, Chairman of the Senate Judiciary Committee and Democratic candidate for Justice of the Supreme Court, proved last night to be unfounded. The Senator became suddenly ill Wednesday night and was removed to his home, 235 East 116th Street, suffering from gall stones. His physicians state that he is much improved and will be at his campaign headquarters today. Senator Cotillo is thirty-seven years old.

Obituary Notes.

Dr. JACOB FRANK HOWE, for forty-five years a practicing physician in Brooklyn, died yesterday at his home, 323½ Ninth Street, Brooklyn, at the age of 75 years.

THOMAS HARD, a retired coal merchant, died in his eighty-third year yesterday at his home, 596 West 153d Street.

ORVILLE B. ACKERLY, authority on Long Island real estate and history, died yesterday of pneumonia at his home, 210 Fifth Avenue, Yonkers. He was 81 years old and spent much of his earlier life at Riverhead, L. I. He was twice elected Clerk of Suffolk County, and was Chairman of the County Republican Committee.

RAY W. SCHOPPE, formerly Principal of the public school at Watchung, N. J., is dead at his home in Palmertown, Pa. He resigned his position at Watchung to devote himself to war work.

CHARLES SEAMAN LANGDON, senior member of the lumber firm of C. S. Langdon & Co., this city, died yesterday, aged 51, in his apartment in the Hotel Lorraine. He was a member of the Naval Reserves in the Spanish-American War and belonged to the Military Order of the Loyal Legion. Until recently he lived at 715 Belvidere Avenue, Plainfield, N. J.

The Rev. RICHARD MERRILL JOHNSON GRANT, retired Presbyterian minister, and on General Sherman's staff in the Civil War, died yesterday at the age of 86 in the home of his daughter, Mrs. Douglas Spreaks, 165 Hillside Avenue, Mount Vernon. He had been pastor of the Presbyterian Church in Charleston, W. Va., for many years.

CHARLES G. FAHLGREN of 6,902 Ridge Boulevard, Brooklyn, died yesterday in his 66th year, following an operation. He was cashier for the International Mercantile Marine Corporation, with which he had been connected for many years. His wife and two sons survive.

LEONARD W. SIMMONS DIES SUDDENLY AT 52

Shock of Viewing an Automobile Accident Proves Fatal to Banker.

Leonard W. Simmons, banker and steamship official, member of the brokerage firm of C. B. Richards & Co., 29 Broadway, died suddenly of heart disease, at the age of 52, at Nyack, N. Y. He was President of the Atlantic Shipping Company, Columbus Shipping Company, Greek-American Line, Inc., Ottoman-American Line, Polish-American Navigation Corporation, Portuguese lines and other corporations.

The death of Mr. Simmons is attributed to the shock of viewing an automobile accident near his home. After helping care for the injured he collapsed, dying in twenty minutes. Mr. Simmons rose from an office boy to partner in the Richard firm. While serving as teller, in 1909, he accepted fraudulent checks drawn by Frank Folina, called "Jim the Penman," and made good the amounts with his savings. The testimony of Mr. Simmons helped send Folina to Sing Sing.

Charles S. Noe.

Charles S. Noe, Chairman of the Board of Directors of the Merchants Trust Company of New Jersey at Bayonne, died yesterday at the age of 87 at his home in Bayonne, after a two weeks' illness. Mr. Noe had been connected with the trust company since its foundation fifty years ago and had been Secretary and Treasurer and President before resigning the last office in 1905.

Born.

ARONSON—To Dr. Emma Selkin Aronson and Dr. Louis Aronson a daughter, Oct. 16.

KRAMER—Mr. and Mrs. Albert B. Kramer are happy to announce the birth of a son at the Carleton Sanitarium, on Oct. 17, 1923.

SCHULICK—Mr. and Mrs. L. Schulick (nee Matilda Goldberg), 106 Northern Av., announce the birth of a son, Oct 17.

WILSON—Born at the Lawrence Hospital, Bronxville, Oct. 18, to the wife of Mr. Michael Lambert Wilson, twin girls.

Married.

SCHMITT—FOX—Mr. Frederick William Schmitt Jr. to Ruth Marion Fox, Oct. 17, at the Harlem New York Presbyterian Church, by Dr. Frederick C. Evans.

WEHMANN—HALSTED—On Oct. 18, 1923, at Westfield, N. J., Freida Langley, daughter of Mr. and Mrs. Charles E. Halsted, to Mr. Hermann Coggeshall Wehmann of Minneapolis, Minn.

Died.

ACKERLY—At his residence, 210 Warburton Av., Yonkers, on Thursday morning, Oct. 18, 1923, of pneumonia, Orville B. Ackerly, in his 82d year. Notice of funeral hereafter.

BACHRACH—On Thursday, Oct. 18, 1923, Edgar Bachrach son of Moses Bachrach and brother of David Allen, Arthur Lee and Frank Bachrach, aged 32 years. He is survived by a son Martin Bachrach. Funeral private.

BACHRACH—Edgar. Members of Malmonides Benevolent Society are requested to attend the funeral of our late Brother from Sig. Scheuer's Funeral Chapel, 721 St. Nicholas Av., corner 146th St., Sunday, Oct. 21, 1 P. M.

MORRIS LOEWENSTEIN, President.
ALFRED A. SCHEUER, Secretary.

BARON—Thursday, Oct. 18, at Mount Sinai Hospital, Albert Baron, in his 57th year, husband of Rose Baron (nee Shields); father of Albert Baron and brother of Josie Herzig, Henry S., Hugo S., Max G., Ben F. and Leo A. Baron. Funeral at convenience of family.

BEEBE—On Oct. 17, at Easton, Md., Kate Archibald, wife of the late Beverly D. Beebe Jr. Funeral at Easton Friday morning, Oct. 19.

BEERS—On Oct. 17, 1923, Henry J., beloved husband of Mary G. Beers. Funeral services at his late residence, 800 A Monroe St., Brooklyn, on Friday, Oct. 19, at 1:30 P. M. Interment at Fairfield, Conn.

BERLINGER—Emilie (nee Prince), beloved wife of Dr. Robert Beringer, devoted mother of Hattie H. Unger, Edward, Martha, Rose and Milton, suddenly on Wednesday, Oct. 17, 1923, at her residence, 307 West 86th St. Funeral Friday, Oct. 19, at 1 P. M., from Meyers's Funeral Parlors, 235 Lenox Av. Interment at Mount Carmel Cemetery.

BLOCH—Suddenly, on Oct. 16, in his 28th year, beloved son of the late Samuel and Caroline and brother of Siddie and the late Rose Bloch. Funeral services at the West End Funeral Chapel, 200 West 91st St., Friday, Oct. 19, at 11 A. M.

BRESSLER—Ida, beloved mother of Lillian Hoffman, Mae Kaplin, Bertha Shaw, Trixie Schwartz, Pearl, Morris, Julius and Charles Bressler. Funeral services at her late residence, 905 West 180th St., Friday, 1 P. M. Interment Mount Pleasant.

BROWN—On Wednesday, Oct. 17, 1923, Frances A. Brown, in her 56th year, widow of Frederick Brown, and mother of Hedley Brown. Funeral from the residence of her mother, Frances Kushner, Saturday, Oct. 20, 2 P. M. Interment Calvary Cemetery.

CLARKE—Suddenly, in his 62d year, at his home, Spring Valley, N. Y., on Wednesday, Oct. 17, John S., beloved husband of the late Margaret Ferguson; survived by four sons, a daughter and two sisters. Funeral services Saturday, Oct. 20, at 2:30 P. M. Train leaves Erie station at 1:46.

COWENHOVEN—At New Brunswick, N. J., on Wednesday, Oct. 17, 1923, Ellen A., widow of Judge Charles T. Cowenhoven, in her 79th year. Funeral private.

DALTON—On Wednesday, Oct. 17, at his residence, 92 Barrow St., John F., husband of Rose F. (nee McDonald); father of Hugh F. Dalton, and Elisabeth D. Purcell, son of Ann C. Dalton and of the late Elisabeth Manifold. Funeral services at St. Veronica's Church, Christopher St., Saturday, Oct. 20, 9:30 A. M. Automobile cortege. Kindly omit flowers.

DELANEY—On Wednesday, Oct. 17, Catherine, beloved daughter of the late James D. and Ann Delaney (nee Mulhearn), and sister of Mrs. Michael J. Killackey. Funeral from 118 East 29th St., on Saturday, at 10 A. M., thence to St. Stephen's Church, East 28th St.

DOUGLAS—Kenneth, actor. Campbell Funeral Church, Friday, 11 A. M. Auspices Actors' Fund.

EARLE—Frank C. Campbell Funeral Church, Broadway and 66th St., Thursday, 2 P. M.

FAHLGREN—Charles G., passed away suddenly in his 66th year, Oct. 18, 1923. Funeral services Saturday, Oct. 20, 3 P. M., at residence, 6,902 Ridge Boulevard, Brooklyn. Interment Sunday, Cedar Grove Cemetery.

FISKE—Floyd W., suddenly. Funeral services at the First Congregational Church, Elmer St., Westfield, N. J., Friday evening at 8:15.

FITZGERALD—Dr. James J., on Oct. 18, at his residence, 122 West 91st St., beloved husband of Irene Graffman and son of James and Anna Fitzgerald of Goshen, N. Y. Funeral Saturday, Oct. 20, 10:30 A. M., from St. John's Church, Goshen.

FITZPATRICH — In Washington, D. C., on Wednesday morning, Oct. 17, Anna Schoenberger, widow of General Charles L. Fitzhugh, in the 82d year of her age. Funeral private, Oct. 19, from her late residence, Sheridan Circle, Washington, D. C. Interment private.

FRANKENBERG—At the New York Hospital, on Oct. 18, 1923, Helen Conklin Frankenberg, beloved wife of Henry and mother of Lloyd Frankenberg of Park View Heights, Rockaway, New York, formerly of Mt. Vernon and New York City. Notice of funeral later.

FRIEDHEIM—Victor S., on Wednesday, Oct. 17, beloved son of Leopold and Mathilda Friedheim. Funeral, Oct. 19, from J. Milhiser & Son's Funeral Parlors, 1,400 Lexington Av., at 2 P. M.

FRIEDHEIM—Victor S., on Wednesday, Oct. 17, in his 41st year, beloved husband of Jennie and devoted brother of Catherine Wilhelm. Funeral services Friday afternoon, Oct. 19, at 2 P. M., from J. Milhiser & Son's Funeral Parlors, 1,400 Lexington Av. Members of National Lodge, No. 200, F. and A. M., especially requested to attend.

FRIEDHEIM—National Lodge, No. 200, F. and A. M.: Sorrowful announcement is made of the death of our esteemed brother, Victor S. Friedlander. Brethren are requested to attend funeral on Friday, Oct. 19, at 2 P. M., from J. Milhiser & Son's Funeral Parlors, 1,400 Lexington Av.

MOE VAN BRINK, Master.
S. W. OETTINGER, Secretary.

GOLDSMITH—Arthur. Members of the Society B'ne Salem are requested to attend funeral of Brother Arthur Goldsmith from the chapel of I. Well & Son, 120 East 116th St., Friday, Oct. 19, at 2 P. M.

SAMUEL FRIEDMAN, President.
J. ULLMAN, Secretary.

HARRIS—On Oct. 18, Henry, of Winston-Salem, N. C., beloved husband of Beatrice Harris and brother of Ben Jacob, Louis and Nathan Harris, Ida Rubenstein and Bertha Cohen.

Died.

HARVEY—William A., beloved father of William A. and Harold E., at his residence, 1,719 East 13th St., Brooklyn. Services Friday evening at 8 P. M. Funeral private.

HATCH—At her residence, 2,404 Morris Av., Bronx, on Tuesday, Oct. 16, 1923, Mary Wood, daughter of the late Isaac S. and Mary J. Hatch. Funeral service will be held at St. James P. E. Church, Jerome Av., at 190th St., Friday, 10:30 A. M.

HEIMSTADT—Charlotte, on Oct. 11, at Pasadena, Cal., in her 65th year, beloved mother of Oscar, Charles and Edward Heimstadt, Emily Briesch, Hilda Lewis and Lola Kiefer. Interment at Kensico Cemetery on Friday afternoon, Oct. 19.

HEIN—Harry, suddenly, in his 49th year, son of the late Frances Hein, and beloved brother of Louis, Charles, Mrs. Jessie R. Ernst, Theodore and Ida. Notice of funeral later.

HIERONYMI—Emily, dearly beloved wife of Henry Hieronymi, in her 67th year. Funeral Saturday morning, 9:45, from her late residence, 886 Caldwell Av., Bronx; thence to the Church of SS. Peter and Paul, St. Ann's Av., near 160th St.

HILLIARD—Suddenly, Thursday, Oct. 18, 1923, Katherine J., widow of the late George Hilliard. Funeral from Charles M. Jerolomon's Funeral Rariers, 763 St. Nicholas Av. on Saturday, Oct. 20, 2 o'clock.

HIRSCH—Rose, on Oct. 17, former resident of West Haven, Conn., beloved sister of the late Leon M. Hirsch. Funeral from Mishan Israel Cemetery Chapel, New Haven, Conn., Friday, Oct. 19, at 2 P. M.

HOSMER—Sons of the Revolution in the State of New York. With regret announcement is made of the death on Oct. 16, 1923, of Colonel James Ray Hosmer, a member of this society.

ROBERT OLYPHANT, President.

HOWE—On Thursday, Oct. 18, 1923, Jacob Frank Howe, M. D., age 75 years. Funeral from his late residence, 352½ 9th St., Brooklyn, Saturday, Oct. 20, 2:30 P. M. Interment Greenwood.

HOWELLS—Charlotte J., at London, England, Oct. 16, 1923.

HUTCHINSON—Mrs. Margaret L. Hutchinson of Ensenada, N. P., widow of Archibald A. Hutchinson, entered eternal rest Wednesday, Oct. 17. Funeral services will be held at her late residence, Englewood, N. J., Friday, Oct. 19, at 4 o'clock. Interment private.

KERNAN—At Utica, N. Y., Thursday, Oct. 18, 1923, Harriet Ann Jenkins, widow of Nicholas E. Kernan, aged 77 years. Funeral at St. John's Church, Utica, N. Y., Monday morning at 9:30 o'clock, where a solemn requiem high mass will be celebrated.

LANGDON—Charles Seaman Langdon, Oct. 18, at his home. Funeral services at Grace Church, East 7th St., Plainfield, N. J., on Saturday, Oct. 20, at 2:30 P. M. Train leaves C. R. R. of N. J., Liberty St. (N. Y.), at 1 P. M.

LENHEE—At Oradell, N. J., Oct. 18, 1923, Sally Justine, wife of Stonewall J. Lenher. Funeral services at her late residence on Sunday, Oct. 21, at 3:30. Interment at convenience of family.

LENT—On Oct. 18, Elizabeth Carrick, widow of Scudder Lent. Funeral private.

LICHTSCHEIN — Dr. Louis Lichtschein yesterday, Oct. 18, 1923. Funeral today from his late residence, 1,305 Madison Av., at 2 P. M.

LOVELL—At Morristown, N. J., on Wednesday, Oct. 17, 1923, Julia Potter, in her 82d year. Funeral services at Grace Church, Madison, N. J., on Friday, Oct. 19, at 3:30 P. M.

LYON—Richard Bruff

ADVERTISEMENT. ADVERTISEMENT. ADVERTISEMENT. ADVERTISEMENT.

The 50th birthday of the foremost institution for women directed by a woman

THE WOMAN'S HOME COMPANION celebrates today fifty years of influence in American life.

THE *Fiftieth Anniversary Number* of the COMPANION is now on the newsstands and in the mails

DURING forty-five of its fifty years, the COMPANION showed a steady growth, reaching a circulation of more than a million. During the past five years, it has showed a phenomenal growth; gaining more readers than any other woman's magazine.

When a national institution has lived so long and grown so greatly, it is fitting to pause and inquire: "What is the reason for its influence?" and "What is the promise for its future?"

The answers to these questions can be put into three brief paragraphs:

1 The COMPANION is the largest and most important institution for women directed by a woman. It has great fiction and important articles — as do other periodicals. But it has another quality of its own: an instinctive understanding of what women think and need, and a practical answer to their problems such as only a woman of genius can give.

2 The COMPANION inspires and builds; it never scolds. You have only to turn the pages of the Anniversary Number to realize how great a magnet is this editorial ideal. Every page says: "*This* is a way to larger thinking and being." No page says: "*These* are your short-comings; herein you fail."

3 The COMPANION is built by women out of women's lives. No other woman in the world receives such mail as does the editor of the COMPANION. No other vast group of women give so freely of their own experience for mutual help as do COMPANION readers. The word "magazine" or "journal" is too narrow; "institution" is the only fitting word — a university in which all are teachers, and life the teacher of all.

WE commend the Fiftieth Anniversary Number to the millions of American women who care for sincerity, for practical idealism and for solid worth. It contains John Galsworthy, Margaret Deland and other great features — *and* that extra something which the instinct of a woman gives, and to which women instinctively respond.

WOMAN'S HOME COMPANION

Fiftieth Anniversary Number on sale *Today* – 15c a copy; $1.50 a year

THE CROWELL PUBLISHING COMPANY, 381 FOURTH AVENUE, NEW YORK CITY

WOMAN'S HOME COMPANION · THE AMERICAN MAGAZINE · FARM AND FIRESIDE · COLLIER'S, *The National Weekly* · THE MENTOR

LLOYD GEORGE PAYS HOMAGE TO LINCOLN

Places Wreath on the Tomb of Emancipator and Extols His Deeds in Speech.

WANTS HIS POLICIES TODAY

Ex-Premier Says Trust in People and Moderation in Victory Are Needed.

SEES INFLUENCE SPREADING

British Visitor Gets Official Welcome to Illinois and Freedom of City at Springfield.

Special to The New York Times.

SPRINGFIELD, Ill., Oct. 18.—David Lloyd George, Britain's war Premier and peacemaker, laid aside all of his ordinary occupations today to become a humble and reverend pilgrim to the shrine of Abraham Lincoln, America's Civil War President, in this city, where the great emancipator lived and lies buried.

Mr. Lloyd George visited the little two-story frame house at Eighth and Jackson Streets where Abraham Lincoln lived for seventeen years before he became President, and examined with profound and tender interest many relics of the man he regards as the greatest American. He placed a wreath on the tomb of the martyred President at the Oakridge Cemetery, two miles from the city, and stood for some minutes in silent prayer beside the sarcophagus and at a banquet tonight paid a eloquent and moving tribute to his memory.

Arriving in this city in a drizzling rain, Mr. Lloyd George and his party found a multitude of 2,000 or 3,000 waiting at the railroad station to welcome him. Other thousands lined the streets through which the British statesman was driven to the Lincoln home. Springfield was en fête and while darkness was hours off when the Lloyd George train arrived the party rode under an arcade of electric lights which had been strung athwart all the leading business thoroughfares of the city.

At the banquet tonight Mr. Lloyd George was officially welcomed by Governor Len Small on behalf of the State of Illinois, Secretary of State Emmerson presided and Mayor Bullard of Springfield presented Mr. Lloyd George with the freedom of the city. An orchestra and a large children's chorus sang Welsh melodies for the little Welshman.

In his visit to the tomb of Lincoln Mr. Lloyd George was accompanied by Dame Margaret and Miss Megan Lloyd George, his wife and daughter, and the two women of his party seemed as deeply interested as did Mr. Lloyd George himself in the large array of relics of Lincoln and of the troubled period of the Civil War which are on view in a little chamber below the towering monument, adjoining the crypt where, with other members of the Lincoln family, he lies buried. Recently there was placed at the side of the sarcophagus after a wreath had been placed upon it by the distinguished visitor.

Places Wreath on the Tomb.

It was not until they had visited the repository of the Lincoln relics that Mr. Lloyd George and other members of his party were ushered into the mausoleum. A floral offering from President Coolidge, the latest tribute to be received at the tomb, was resting against the sarcophagus. Mr. Lloyd George placed his wreath on the tomb, pinning to it a tribute he had written, half an hour earlier, seated at a desk which had been used by Lincoln, and which is preserved in the Lincoln cottage which the party had already visited. The inscription reads:

"A humble and reverent homage to the memory of one of the world's greatest men.

"Lloyd George, Oct. 18, 1923.

For a minute or two the British statesman stood reverently and in silent prayer and meditation at the side of the sarcophagus, his hand resting on the wreath. Dame Margaret and Miss Megan stood beside him, their heads bowed in prayer.

Then Mr. Lloyd George turned to Professor Robertson of Monmouth College, who was standing by his side.

"He was the greatest man that ever grew up on this American continent," he said with emotion. "He is growing, too. He grows. Yes, he grows.

"I have been considering of the time he had. I read one of the most recent books on Lincoln two years ago. It was rather an account of the trouble he had with Generals and politicians during the war. They were worse than mine. They were."

At the old Lincoln home, which is being maintained by the State of Illinois as a museum, Mr. Lloyd George, Dame Margaret and Miss Megan were received by Miss Mary Edwards Brown, a grandniece of Lincoln's wife, who is custodian of the Lincoln cottage. They were first escorted to the library where Lincoln was notified of his election as President. A few books that were owned by the martyred President are still to be seen in the bookcases. There are many pictures of the Emancipator, and Mr. Lloyd George and Miss Megan studied with apparent interest a photograph of the death mask.

"I have one of these," said the ex-Premier. "It was given to me by a son of the man who made it."

Only a few pieces of furniture that were used by Lincoln remain in the old house, which was built in 1839 and was purchased by Lincoln in 1844. Most of the Lincoln household goods, Miss Brown explained, were sold after his election as President. A lot of these were destroyed by fire some years later, but nearly all the pieces in the cottage are in some way associated with Lincoln's life.

Sees Old Courting Sofa.

"There stands the sofa on which Mr. Lincoln courted his wife," said Miss Brown, pointing to an old mahogany piece with a horsehair covering that stood in a little sitting room on the ground floor.

Dame Margaret and Miss Megan viewed it with apparent interest, but Mr. Lloyd George turned to a glass case where some Lincoln relics reposed. Miss Brown pointed to some pinholders and a bill book he had used when he lived in Springfield.

"From all I learn, I do not think he had much use for that," said the British visitor.

A picture on the wall attracted Mr. Lloyd George's attention. It was a group of statesmen seated about a conference table.

"That was a present from Queen Victoria to Mr. Lincoln," Miss Brown explained. "It is a picture of the signing of some tariff treaty in 1863."

At one point Miss Brown explained that for some time before he occupied the cottage Lincoln lived with his wife at a local hotel.

"They lived at the best hotel in town and they paid $4 a week for room and board," she said.

"How extravagant for a young man just married!" exclaimed Mr. Lloyd George with a laugh.

Miss Brown invited the party to sign the visitors' book.

"Sit down at Lincoln's desk and sign," she urged.

Dame Margaret signed first, then Mr. Lloyd George, and last Miss Megan, followed by other members of the party. Then Mr. Lloyd George wrote his card for the wreath. There was a visitors' book at the tomb, too. On the page opposite the one where Mr. Lloyd George and other members of his party signed was a rotogravure picture of the British statesman from THE TIMES Midweek Pictorial. Mr. Lloyd George signed "D. Lloyd George, 10 Cheyne Walk, London," the address of his new home in London.

Before leaving the Lincoln cottage, Mr. Lloyd George was presented by Miss Brown with what she said was her favorite picture of Lincoln. The frame was made of wood taken from the floor of Lincoln's bedroom.

Springfield has seen many distinguished pilgrims to the shrine of Lincoln—King Albert of Belgium was here; so was Clemenceau, Marshal Foch and General Pershing—and according to Springfield people who are in a position to know, Mr. Lloyd George received the greatest welcome of them all.

Mr. Lloyd George's Speech.

Mr. Lloyd George's speech at the banquet tonight was as follows:

"I have come here today with one purpose, and one purpose only, to pay my humble and reverent tribute of respect to the memory of one of the great men of the world. It is difficult to express the feelings with which I visited the home and the last resting place of one of the noblest figures in the history of mankind.

"There have been great men whose lives constitute part of the history of the world; there are a few whose lives have become part of the legends of humanity. These are the greatest and Lincoln's name will ever remain conspicuous among these. His fame is wider today than it was at the date of his death, and it is still widening. His influence is deeper, and it is still deepening.

"Even if this were the occasion, I do not feel competent to pronounce any judgment on the qualities that made him great and on the deeds or words that will make his name endure forevermore. Least of all would I presume to do so in the city where there are still living men who knew him. All I know about him is that he was one of those rare men whom you do not associate with any particular creed, party, or even country; he belongs to the human race in every clime, land and age.

"There are the great men of a party or of a creed. There are great men of their time and there are great men of all time for their own native land, but Lincoln was a great man of all time, for all parties and for all lands. He was the choice and the champion of a party; but his lofty soul could see over and beyond party wills—the unlimited terrain beyond his motto was: 'Stand with anybody who stands right, stand with him while he is right, and part with him when he goes wrong.' No purely partisan would ever assent to so disintegrating a proposition.

"I have read many of his biographies. His career was highly successful, judged by any standard—from the wretched log cabin of Kentucky, of which I saw a picture today, through that comfortable home I visited, on to the official residence of the President of the greatest republic on earth, seems a triumphal march enough for any career. And yet his life in many ways one of the saddest of human stories, and even the tragic end comes as a relief.

Doomed to Send Millions to War.

"He once said, 'I have not willingly planted a thorn in any man's bosom.' And yet, as soon as he reached the height of ambition, this man, who shunned hurt and scattered blessings in his path, was doomed by a cruel destiny to send millions of his own fellow-countrymen through the torturing experiences of a prolonged and fierce war against their own kith and kin. This, the broadest and most humane statesman of a land, was driven for five years by an inexorable fate to pierce the gentle hearts of mothers with anguish that death alone can assuage.

"And in this, the greatest and most poignant task of his life, he was worried, harassed, encumbered, lassoed at every turn by the vanities, the jealousies, the facetiousness and the wiles of swarms of little men. He was misrepresented, misunderstood, maligned, derided, thwarted in every good impulse, thought or deed. No wonder his photographs became sadder and sadder and more and more tragic year by year up to the tragic end.

"His example and his wise sayings are the inheritance of mankind, and will be quoted and used to save it from its follies to the end of the ages. The lessons of his statesmanship are as applicable today as they were sixty years ago. They will be as applicable a thousand years hence as they are today. Being dead, he still speaketh. He has messages of moment for this present hour.

"His first is: To trust the common people. That trust is weakening in the Continent of Europe, and country after country is abandoning its faith in democracy. It is the time to proclaim Lincoln's indefatigable confidence in the ultimate justice and good sense of the common people.

"What is his next message? Clemency in the hour of triumph. The doctrine of the pagan world was woe to the conquered. Lincoln's doctrine was: Reconcile the vanquished. It is time for remembering that vengeance is the justice of the savage, and that conciliation is the triumph of civilization over barbarism.

"Lincoln is the finest product in the realm of the statesmanship of Christian civilization and the wise counsel he gave to his own people in the day of their triumph he also gives today to the people of Europe in the hour of their victory over the forces that menace their liberties."

Mr. Lloyd George and his party left Chicago at 10 o'clock this morning over the Illinois Central. In the midst of a steady downpour of rain, which continued throughout the journey, the private car National, in which the British visitor travels, and two compartment cars occupied by members of his party and newspaper correspondents and photographers accompanying him on his tour were attached to a regular train.

At Kankakee, Ill., where the first stop was made, there was a crowd of 1,000 persons waiting patiently under umbrellas. They set up a cheer when the train pulled in. Mr. Lloyd George did not emerge. It was said that he was sleeping at the time.

PREPARE FOR LLOYD GEORGE

New York Citizens Plan for Farewell Speech on Nov. 2.

The farewell address of David Lloyd George to an American audience in New York will be broadcast by radio and telephone throughout the rest of the country under arrangements completed yesterday afternoon by the Citizens Committee of New York in a meeting in the Chamber of Commerce of the State of New York. R. A. C. Smith, Chairman of the Executive Committee, reported that the demand for tickets to the Lloyd George speech on Nov. 2 in the Metropolitan Opera House was "overwhelming." The committee decided to hold an overflow meeting in Madison Square Park to which the words of the ex-Premier will be carried by telephone and amplifiers.

The address on Nov. 2 is expected to be Mr. Lloyd George's last public utterance in the United States. On the next day he will sail for England. The committee arranging for his final reception in New York is composed of Mr. Smith, Chairman, Judge Elbert H. Gary, Thomas W. Lamont, Frank L. Polk, Barron Collier, John F. Bermingham, Grover Whalen, William H. Woodin, Oscar S. Straus, George McDonald, Charles Dana Gibson, Charles M. Schwab, William C. Demorest, Walter Teagle, Alton B. Parker, George W. Burleigh and Charles T. Gwynne, Secretary.

Pioneers of the Telephone Gather for Big Reunion

Special to The New York Times.

ATLANTIC CITY, N. J., Oct. 18.—More than 3,000 men and women arrived here today on special trains from Chicago, New York, St. Louis and Southern cities to attend the tenth annual convention of the Telephone Pioneers of America.

Many prominent officers, including Harry B. Thayer of New York, President of the American Telephone and Telegraph Company; General John J. Carty, New York, Vice President of the same company; A. L. Salt, New York, Vice President of the Western Electric Company, and Leonard H. Kinnard, President of the Bell Telephone Company of Pennsylvania, have arrived.

The Telephone Pioneers is composed of men and women who have seen twenty-one or more years of telephone service.

FIGHT ON SUBWAY IN PARK TAKES FORM

Playgrounds Association Names Committee to Present Protest to Transit Board.

OBJECTIONS ARE SET FORTH

Plans for Open-Cut Construction and Extremely Shallow Tunnel Strongly Opposed.

The proposal to run the Washington Heights extension of the B. M. T. subway under Central Park, from Fifty-ninth Street to 110th Street, according to plans adopted last week by the Transit Commission, was characterized as "a grave encroachment upon Central Park" in resolutions unanimously adopted yesterday by the Parks and Playgrounds Association.

Strong opposition on the part of the association to the proposal for nearly two miles of open railway in the park and a tunnel only six to eight feet under the surface of the ground, was expressed in the resolutions and during the discussion by directors of the association. George Gordon Battle, President, was empowered to appoint a special committee, with himself as chairman, to present to the Transit Commission and the Board of Estimate arguments in opposition to the present plan. Mr. Battle appointed on the committee William B. Roulstone, Chairman of the Parks Committee of the Association, and William R. Willcox.

The resolutions adopted by the association said:

"Resolved, That the Parks and Playgrounds Association is, as at present advised, not opposed to the construction of the subway under park property provided that such construction is by tunnel at such a depth under the surface as not to interfere either in construction or by operation with the surface or use of the parks.

"(2) But that the association is strongly opposed to the plan of the Transit Commission for the construction in part by open excavation of the subway under Central Park parallel and adjacent to Central Park West;

Called a Grave Encroachment.

"(3) That the association is convinced that the method proposed by the Transit Commission for the construction of this subway under Central Park along Central Park West will be a grave encroachment upon Central Park, will interfere very seriously for an indefinite period of years with the use of the western part of the park and will cause the irreparable destruction of a number of the finest trees in the park and other very serious damage; and the association is also convinced that the restoration of the park to its original status after such construction will be a matter of years and of very great expense even if it can be ultimately accomplished; as to which the association is in serious doubt; and it is further

"Resolved, That the President of the association appoint a committee of which he shall be Chairman, to present this matter with appropriate arguments to the Transit Commission, to the members of the Board of Estimate and Apportionment and to other public or private bodies having any relation to the proposed project, and that said committee take such steps as it may be advised to carry into effect the opposition of the association to this plan."

Those who attended the meeting beside Mr. Battle, Mr. Roulstone and Mr. Willcox were Stephen P. Anderton, Guzon Borglum, Frederick W. Kelsey and Richard Welling.

Mr. Willcox, who is a former Public Service Commissioner and also a former Park Commissioner, stressed the need for subways and said that it was inevitable that in carrying out the program for future subway extensions many of them would be carried under the parks. He declared, however, that subway construction in the parks should be limited to tunnel work at a sufficient depth under the ground so as not to interfere with the park plantings or to endanger the growth of trees.

"The plan to make an open cut through Central Park is an unthinkable proposition," said Mr. Willcox.

The Damage to Trees Cited.

Mr. Kelsey declared that replacing the trees which, under the plan, would be stripped from the park would, in his opinion, be virtually impossible. Attempts to plant large trees in New York city parks had not been successful, he said. The only thing that could be done, he said, would be to plant smaller trees, which would require many years to attain the growth of those removed. The closeness to the surface of the proposed subway was also stressed.

It was said that virtually no trees could live on the amount of soil that would be provided, under the plan for open construction and regrading the park.

Blueprints obtained from the Transit Commission, which showed the general features of the Washington Heights extension plan, were discussed in detail at the meeting. The section which it is proposed to build in the park would start at Fifty-ninth Street and Seventh Avenue, cross to Sixty-second Street and Central Park West and then continue inside the park and along Central Park West to 107th Street and Central Park West. There would be three stations in the park.

The cut in the park would be about thirty feet wide according to engineers of the Transit Commission. There would be two miles and a half of track inside the park, two-thirds open cut construction and the remainder tunnelling.

The committee designated by Mr. Battle is to arrange a conference next week with the Transit Commission. George McAneny, Chairman of the Commission, has told the officers of the Parks and Playgrounds Association that he and other members of the Commission would be glad to discuss the plan with representatives of the association any time.

MAAS INQUIRY POSTPONED.

Man Shot at Mrs. Ida M. Leslie's Home Has Fever.

The questioning of Milton A. Maas, wealthy chemical manufacturer of Asbury Park, N. J., who was mysteriously shot at the home of Mrs. Ida M. Leslie, near Sound Beach, Conn., a week ago, was postponed until Monday after Dr. George Sherrill of Stamford, Conn., reported yesterday that Maas was suffering from a slight fever.

Captain of Detectives Patrick J. Flanagan of Greenwich said yesterday that the police do not intend to drop the case in spite of the difficulties they had encountered. He said that neither Mrs. Leslie nor Maas had shown any desire to help the authorities in solving the mystery. District Attorney James F. Walsh said that while the authorities had no clue at present as to the person who did the shooting, they did not intend to drop the investigation.

Find Mastodon Bones in California.

SANTA BARBARA, Cal., Oct. 18.—The fossilized bones of a mastodon, an elephant of a later era and skeletons of men buried for 7,000 to 10,000 years have been uncovered at Point Magu, Ventura County, by John P. Harrington of Santa Barbara, a representative of the Smithsonian Institution of Washington, D. C. The excavations were made on the site of an ancient Indian rancheria. A series of excavations will be made throughout Southern California.

In Washington, copies of The New York Times may be obtained at 717 Albee Building and 1,416 New York Ave., N. W.; the Washington News Company, 512 9th Av., and railroad and hotel news stands.—Adv.

Trade Board Reports Big Profits on Coal In Transit by Wholesalers' Manipulation

WASHINGTON, Oct. 18.—Tracing anthracite shipments through distribution channels on its way from the mines to consumers, the Federal Trade Commission has found a number of instances in which domestic coal was handled on an unusually large profit margin, and also was "scalped," or passed from hand to hand with added profits en route.

The first of a series of weekly reports on the subject issued today covered the findings from wholesalers' reports for the week ending Sept. 22. The study was made, the commission said, at the direction of President Coolidge.

A wholesale margin of 25 cents a ton on coal handled, the commission concluded, "was rather generally recognized in the industry," while margins of 75 cents or more a ton were said to be the "result of wholesalers charging what the traffic will bear."

Taking all the domestic coal handled during the week ending Sept. 22, the report continued, it was found that 9.8 per cent. had been handled on a $1 per ton margin.

As to 17 per cent. of the coal, the wholesaler had taken 75 cents per ton, while 39 per cent. was handled for a charge of 50 cents per ton, and 31 per cent. moved at a margin of 25 cents per ton. The wholesalers moved all of these shipments, the report said, "without physically handling the coal."

As to the passing of coal from dealer to dealer in the wholesale market, the Commission said, it was found that 60 per cent. of all the domestic hard coal produced during the week had been handled only by one wholesaler.

Another 22 per cent. o fthe coal for the week had been bought by one wholesaler from another before delivery to the retail trade or to consumers. About 6 per cent. was reported to be bought from the mines by one wholesaler, who sold it to another, and an additional 2 per cent. had been bought by one wholesaler from another in the same trade and sold to a third wholesaler.

Gross profits and additional details of the traffic, it was announced, will be taken up in later studies.

FORMER DIPLOMAT A STOKES WITNESS

Horace G. Knowles Testifies He Saw Defendant in Wallace Home.

IDENTIFIES HER IN COURT

Former Negro Messenger Tells of Delivering Note to Defendant at Wallace Apartment.

Two witnesses testified yesterday in the Stokes divorce trial before Supreme Court Justice Jeremiah T. Mahoney and a jury. Horace G. Knowles, for fifteen years in the United States Diplomatic Service, was the first witness. Azaralan Epps, a negro, testified that he had delivered notes to Mrs. Stokes at the apartment of Edgar T. Wallace, 13 East Thirty-fifth Street; at the Hotel Ansonia, and at 130 East Thirty-eighth Street. This was while he was a messenger for the Interborough Rapid Transit Company.

Mr. Knowles, who said he lived at 44 East Thirty-fourth Street, and described himself as a Delaware lawyer, asserted he had been Minister to Santo Domingo, Rumania, Bulgaria, Serbia and Bolivia. Under direct examination by Max D. Steuer, Stokes's lawyer, he testified he had seen Mrs. Stokes both in the Wallace apartment and on the stairs of the house. Looking intently at Mrs. Stokes seated at the counsel table, Mr. Knowles said there was no doubt in his mind that she was the woman whom he had seen in the Wallace rooms either in the latter part of 1914 or early in 1915.

Cross-examined by Mr. Untermyer, Mrs. Stokes's attorney, Mr. Knowles admitted that at no time did he see Wallace, who has been named as corespondent with her. He had met Stokes twenty or thirty times in the last year. He described these meetings as "social and accidental."

Knowles had gone to the Wallace house to see a Dr. Benson, now in California, with whom he had had business dealings. He was first attracted to Mrs. Stokes, he said, because she stumbled when hurrying up the steps of the Wallace house. On other occasions, he said he was sitting in the living room, awaiting Dr. Benson, when Mrs. Stokes came in. He did not speak with her and said he had only glimpses of her.

Epps said that sometime between 1910 and 1916, while working for the Interborough, he took notes to Mrs. Stokes at the apartment of W. Leon Pepperman, Vice President of the company, at Fifth Avenue and Twenty-ninth Street, where Wallace was also living. He delivered a letter from Harry Stokes, son of the Interborough's publicity department, he testified, at 130 East Thirty-eighth Street. Epps said he brought one to her at the Ansonia also, but could not recall who gave it to him. While at Bethel, Conn., the negro asserted, he saw Mrs. Stokes in company with several other women. Wallace, he said, was there.

Mrs. Stokes's lawyers received a telegram from Wallace that he was on his way to New York from California to clear her of the charges that have been made against her. He testified at the first trial.

After receiving a visit yesterday from Assistant State's Attorney Charles S. Wharton of Cook County, Ill., Assistant District Attorney Peers said: "No action by this office is contemplated, and I am not certain that we can aid the Chicago authorities, as yet." Mr. Wharton said he had presented evidence to the Chicago Grand Jury against Mary Rose Miller and Leticia Byers, negro witnesses at the Stokes divorce trial, and Hattie Johnson, Stokes's negro detective. It was in this connection, he said, that he visited Mr Banton.

The trial will be continued this morning.

TELLS OF NEWS GATHERING

Truth First Aim of Reuters Agency, Says Sir Roderick Jones.

Speaking at a luncheon tendered to him by the Association of Foreign Press Correspondents yesterday at the Lawyers' Club, Sir Roderick Jones, Chairman of the Board of Directors of Reuters, Ltd., said the function of a news agency was to tell the truth "and nothing more." This practice of truth-telling, even to the extent of what some might call dullness, had been responsible for the success of the Reuters Agency more than anything else and had made it particularly effective during the war, Sir Roderick said.

Sir Roderick, who is on a trip to the Far East in connection with the Reuters Agency, took exception to recent references to Reuters as the "British semi-official" news agency. Reuters was not representing any Government, he declared.

65 DOGS ANNOY NEIGHBORS.

Owner, Threatened With Jail, Promises to Get Rid of 64.

Unless Joseph Oller, 40 years old, of 6 Willett Street, gets rid of sixty-four of his sixty-five dogs in his apartment by today he will have to go to jail.

Fifteen tenants of the six-story tenement house at the Willett Street address were in Essex Market Court today to complain of the dogs.

Mrs. Beecie Rubenfeld, who lives on the floor above Oller and who obtained a summons calling for Oller's appearance in court today on a charge of disorderly conduct, said her 8-year-old son, Joseph, was taking singing lessons, but could make no progress as long as Oller's dogs were in the house.

"Every time the boy begins to sing the dogs join in the chorus," the mother complained.

Oller promised Magistrate Joseph Rasino to get rid of his pets.

Cattle Breeder, Gored by Bull, Dies.

DOWNINGTOWN, Pa., Oct. 18.—George Kerr of the Kerr Paper Mills Company here died early today from injuries received when he was gored by a bull two days ago. Kerr, a breeder of fancy Holstein cattle, was just opening a stall for the animal, when it turned on him. Several of Kerr's ribs were broken and he died from internal hemorrhage as a result of a punctured lung.

CLEARS M'LAUGHLIN OF FRANKING MAIL

Congressman's Business Associate Regrets Use of Official Envelopes in Stock Plea.

WILL PAY GOVERNMENT

Manager of Concern Explains to Republican Committee—Ignorant of Any Offense.

A check of the number of letters sent out under the postal frank of Representative M. O. McLaughlin of Nebraska by his business associate, F. A. Mennillo, to "brother Republicans" who were invited to invest in the stock of the Lever Lock Rim Company, 41 East Forty-second Street, was begun yesterday by Mr. Mennillo for the purpose of reimbursing the Post Office Department.

Mr. Mennillo, who is general manager of the company, estimated yesterday that about 250 letters were sent out on the official Congressional stationery of Representative McLaughlin. He said that he was ignorant of any legal offense, that he was entirely to blame and that he was ready to take the consequences. He said he regretted the embarrassment to Mr. McLaughlin.

"I'm very sorry about this," he said. "But even if they should send me to jail I would not shift the responsibility to any one else. I'm solely responsible. I made a big mistake."

Mr. Mennillo said he had sent a telegram to Mr. McLaughlin explaining his mistake, in reply to one from the Congressman asking if any person had been so ignorant as to use his envelopes without stamping them.

In an effort to absolve Representative McLaughlin of any blame, Mr. Mennillo sent a telegram to the National Republican Committee in which he declares that he alone is to blame.

Mr. Mennillo said that he met Congressman McLaughlin in Washington two years ago and that Mr. McLaughlin interested him and his brothers in a lock rim invention by which the rim carrying an automobile tire may be quickly sprung by a lever so that the old tire can be removed and a new tire put on in case of tire trouble.

"We found that it was a practicable invention," he said. "Mennillo Brothers, John and Ciro and myself, agreed to join Congressman McLaughlin in buying the patent and promoting the invention. Mennillo Brothers paid $25,000 for their share and Congressman McLaughlin $25,000 for his share. With $50,000 we bought the patent outright.

"On April 23, 1922, we started to manufacture the invention. Congressman McLaughlin and I have put about $80,000 into the company, and we now need more money for expansion purposes, so the letters were sent out to a selected list of Republican friends."

Mr. Mennillo said he had not been asked for an explanation by the postal authorities, but that he will not wait for any investigation to straighten out the mistake with the Government.

"As soon as I finish checking the letters sent out under Congressman McLaughlin's frank I will send a check to cover the postage to the Government," he said.

It was learned last night that the local postal authorities would not take action in the matter unless instructed to do so by Postmaster General New. From Washington it was reported that the matter had not been officially reported to the Post Office Department, and that Postmaster General New was inclined to attribute the misuse of the McLaughlin frank to a clerical error.

WARS ON SUGAR GOUGERS.

Mrs. Welzmiller Appeals to Hoover for Data on Prices.

Deputy Commissioner of Public Markets Mrs. Louis Reed Welzmiller yesterday took the first step in a new campaign against gouging by New York sugar dealers when she addressed a letter to Herbert C. Hoover, Secretary of Commerce.

"The report of the Investigating Committee of this city reveals that sugar is again reaching prohibitive prices," she wrote. "As we are under the impression that the present supply is larger than that on hand last year, we cannot account for the increase. Are you in a position to advise us?

"Sugar has jumped to twelve and in one or two instances thirteen cents a pound," said Mrs. Welzmiller yesterday. "We are quite aware that raw sugar has advanced in price, but, according to data in our possession, there is not the slightest excuse for charging more than nine cents. Indeed the logical price, we believe, should be eight cents. An excess of 30 to 50 per cent. is, therefore being charged.

"The Department of Public Markets is overwhelmed with complaints on the prices of sugar and it is very clear that we shall have to resume our campaign of boycotting.

"It is generally accepted that the supply of sugar is heavier this year than last. As prices invariably follow the law of supply and demand, we shall be very interested to hear from Secretary Hoover whether this is the case or not. If it is so there are no grounds whatever for the extra three cents a pound now being commonly charged."

8 o'Clock Tonight

Advertisements intended for the classified section next Sunday must be sent to The Times Building before 8 o'clock tonight.

4 P. M. Daily

All advertisements intended for insertion in the daily editions of The New York Times must be received before 4 P. M. on the day preceding publication.

O'MALLEY WANTS LARGER COAL QUOTA

Asks Leading Companies to Increase Anthracite Shipments Here 10 Per Cent.

TO CHECK UP ALLOCATION

One Distributer Agrees to Deliver to the Consumer at $14.25 a Ton.

Commissioner of Public Markets Edwin J. O'Malley yesterday made public several letters which he has written in an attempt to get adequate supplies of good coal this Winter for the residents of this city. In a joint letter to the Presidents of leading coal companies requesting their co-operation in getting a larger allocation of domestic sizes, Commissioner O'Malley suggests that the daily maximum for October and November, which is 23,000 tons, should be increased 10 per cent.

He also sent a letter to John Hays Hammond, Chairman of the Federal Coal Commission at Washington, requesting information by which it might be determined whether New York is getting its proper allocation, and to the Anthracite Bureau of Information, in Philadelphia, asking for data on the same subject.

Letters urging co-operation were sent to W. J. Richard, President of the Philadelphia & Reading Coal and Iron Company; G. N. Wilson, President of the Lehigh Coal Company; D. S. Williams, President of the Hudson Coal Company, Scranton; S. D. Warringer, President of the Lehigh Coal & Navigation Company; J. F. Birmingham, President of the Delaware, Lackawanna & Hudson Coal Company, and C. F. Huber, President of the Lehigh & Wilkes-Barre Coal Company of Wilkes-Barre, Pa.

Commissioner O'Malley also announced yesterday that in an attempt to get coal of a good quality at fair prices he had obtained the co-operation of many dealers in New York. The local offices of the Scranton & Lehigh Coal Company have agreed to absorb some of the increased cost brought about by the 10 per cent. wage increase to the miners. This company has informed Mrs. Louis Reed Welzmiller, Deputy Commissioner, that it will add only 75 cents a ton to the pre-strike price of $13.50 as agreed with the Department of Markets, or $14.25 delivered into the bins of the consumers. This is regarded as a great concession, since many dealers add from 75 cents to $1 a ton to the agreed price of $14.25, unless the consumers do their own hauling.

The company informed the Department of Markets that partial deliveries were now being made on this basis and that they expected "to be able to fully" if would have supplied all its customers before the cold weather came.

"The investigation of the coal situation conducted under my orders by Major David L. Esperance and Hugh H. Williamson is being pushed with all speed to a successful conclusion," said Federal Attorney William Hayward yesterday. "Firms representing more than 60 per cent. of the total distribution of hard coal in New York City have been interrogated and called upon to furnish information with reference to their business transactions. A great many facts of interest to this situation have been brought out, but as yet no positive conclusions can be stated."

MELLON ACCUSED BY W. C. T. U. SPEAKER

His Name on Bottles, She Asserts, Shows He Is in 'Illegal Liquor Traffic.'

Special to The New York Times.

BROCKTON, Mass., Oct. 18.—Mrs. Elizabeth Tilton of Cabmridge, editor of a magazine devoted to the cause of law enforcement, threw a bombshell into the State convention of the Women's Christian Temperance Union here today when she charged that Secretary of the Treasury Andrew W. Mellon is "indulging in the illegal liquor traffic."

"In a recent raid by dry agents in Philadelphia some of the bottles bore Mellon's name," declared Mrs. Tilton. Think of it, a man who holds one of our most honored names in the Federal Government indulging in the illicit liquor traffic.

"What a pity it is that men elected to high offices should be practically engaged in illicit liquor traffic themselves.

"It is the high officials of the nation, the men we have elected to honored positions, men in whom we have placed all confidence, who are aiding and abetting to break the backbone of the Eighteenth Amendment.

"It is men like Secretary of the Treasury Mellon who are every day lessening America's chances to launch on a great new era, free from the shackles of the liquor traffic.

"Federal Prohibition Enforcement Agent Haynes has been hampered in his work by interference from those contemptible lawbreakers. His hands are tied and I move that this convention send a letter to President Calvin Coolidge begging him in the name of humanity to move the prohibition enforcement unit from the authority of the Treasury Department."

At the conclusion of the speech, amid scenes of enthusiasm the motion made by Mrs. Tilton was adopted unanimously, with an amendment that a similar letter be sent to Senator Henry Cabot Lodge.

MELLON SEES HOPE OF A CUT IN TAXES

He Says Reduction May Come if Congress Avoids Extraordinary Expense, Possibly Meaning Bonus.

Special to The New York Times.

WASHINGTON, Oct. 18.—Secretary Mellon has written to Senator Harris of Georgia, expressing the hope that a reduction in the burden of Federal taxation can be effected if Congress refrains from making any extraordinary expenditures.

Senator Harris wrote to the Secretary stating that he had received many letters from business men advocating the repeal of the tax on telegrams. The Senator wished to know whether the Treasury Department had made known its attitude toward this and other so-called nuisance taxes.

Secretary Mellon's reply was as follows:

"I have your letter asking whether any recommendations have been made on the repeal of the tax on telegrams. The tax program of the Treasury has not yet been finally determined. I hope, however, that if Congress does not make any extraordinary expenditures a reduction in the burden of taxation can be made and that the repeal of the war tax can be included in the program."

It is believed that the Secretary's remark about "extraordinary expenditures," means the bonus.

Book by Wilson on League To Be Issued This Month

Special to The New York Times.

PRINCETON, N. J., Oct. 18.—Ex-President Woodrow Wilson's official statement concerning the League of Nations will be made public for the first time in a book entitled "Woodrow Wilson's Case for the League of Nations," to be released Oct. 22 by the Princeton University Press, according to an announcement made here today. The book is a compilation by Hamilton Foley and has received the full authorization of Mr. Wilson.

Besides a detailed explanation of the League of Nations Covenant and the Treaty of Versailles, as given before the Foreign Relations Committee of the Senate and the American people in 1919, there has been appended the covenant in full. Cablegrams sent to ex-President Wilson by former President Taft and former Secretary of State Elihu Root and two addresses delivered before the Peace Conference at Paris by Wilson complete the collection.

GOVERNOR ORDERS GASOLINE INQUIRY

Instructs Attorney General to Act on Receipt of Acting Mayor's Letter.

SHERMAN ALREADY BUSY

Reveals That He Started Investigation Into Prices Some Time Ago.

Special to The New York Times.

ALBANY, N. Y., Oct. 18.—An investigation of the prices charged for gasoline in New York City was ordered today by Governor Smith as the result of a letter sent to the Governor by Acting Mayor Murray Hulbert. The letter, a copy of which also was addressed to Senator Royal S. Copeland, expressed the belief that prices were exorbitant because of an illegal trade combination. Attorney General Carl Sherman was directed to investigate the charges. In directing the Attorney General to begin an investigation of gasoline prices, the Governor wrote:

"I am inclosing herewith a letter received from the Acting Mayor of the City of New York, with regard to the price of gasoline in that city.

"I would request that you investigate the matter, and should you find that there is an unlawful trade combination, as suggested by the Acting Mayor's letter, I request that you proceed forthwith as provided by statute."

It was said at the Capitol that the investigation might bring to light some startling facts about the price of gasoline, not only in New York City but throughout the State.

"While I have made no previous comment," said Mr. Sherman on receiving the Governor's directions, "this office for some time past has been engaged in an investigation of the gasoline situation with a view to ascertaining whether proceedings under the Donnelly Anti-Trust law can be instituted. In fact, my Deputy, Francis W. Cullen, left last week for Chicago to attend a conference of Attorneys General and their representatives who are looking into the question.

"I do not feel that this is the proper time to make public the details concerning the conference at Chicago or the investigation conducted by my office."

Acting Mayor Hulbert took credit yesterday for the price reductions on gasoline announced the day before by the Standard Oil Company, which he singled out especially for attack in his letters to Senator Royal S. Copeland and Governor Alfred E. Smith, demanding an inquiry. He gave out a statement which read:

"I must say the the S. O. executives have the greatest espionage system in the world. Of course, I expected that my inquiries into local cost and selling conditions would be reported back to them speedily, but even the most unsuspicious citizen must give a second thought to their timing of the 'conciliatory' price cut in New York with my complaint to Governor Smith and United States Senator Copeland."

At the offices of the Standard Oil Company it was said that no official of the company had any comment to make regarding the charges of Acting Mayor Hulbert.

Warnings Against Waste.

The gate valves in supply pipes to industrial plants were shut by special crews mustered by the Hackensack Water Company and sent speeding about the two counties in automobiles. Other crews were set to repairing even the minutest leaks while warnings were sent to householders and business places not to waste a drop of water. The police of many municipalities co-operated, making sure that orders against watering lawns and washing automobiles were carried out.

Five shut-off crews operated to the Edgewater district, where the biggest plants are located, and where 10,000 persons are employed. As a result the Corn Products Refining Company laid off part of its force of 500, but the Warner Sugar Refinery Company, employing 500, decided not to act until next week. The General Chemical Company faces a complete layoff of about 300 men unless it can get water by boat. Other plants affected include the Valvoline Oil, Hyco Oil, New York Edison, Tar Company and Spencer Kellogg. The Maywood Chemical Company, employing 300 men and women, hopes to get along with its independent supply until rain comes. The Bogota Board and Paper Company and the Federal Paper Company hope to use the private supply of the Bogota Water Company, but the Continental Paper Company, with 500 men, has no private supply. It hopes to keep most of its men at work. One unit was closed down yesterday, however. The Hackensack mills, with 300 employees, and the Campbell wall paper plant, with about 200, are trying to avoid layoffs.

Others that decided to try to keep going at least a few days were: Schwarzenbach, Huber & Co., silks, at West Hoboken; the General Chemical Company of Edgewater, the Tietjen and Lang Dry Dock Company, at Hoboken; the Lipton Tea Company, at Hoboken, and the American Lead Pencil Company, at Hoboken.

Mr. French, when all the gate valves had been closed, said:

"We have been accorded full co-operation by the manufacturers without exception. They have been thoroughly sportsmanlike in accepting the situation and appear to appreciate the difficulties we are facing.

"We have communicated with the Mayors of various communities in both counties and have advised them of the situation, urging all possible efforts further to conserve the water.

"

BORAH ADVOCATES TAX-SLICING DRIVE

Senator Favors Reducing 'Fearful Burden' to Relieve Man of Small Income.

TO PRESS CONGRESS TO ACT

Upholds Smoot View $500,000,000 Cut Is Feasible—Here to Confer on Coal Measures.

A statement favoring a drive to reduce the nation's tax burden at the coming session of Congress was issued here yesterday by United States Senator William E. Borah of Idaho, who is in the city for conferences in connection with proposed coal legislation. Senator Borah, who made it clear that his statement did not refer to the general reduction program being prepared by Secretary of the Treasury Mellon, declined to discuss details of any tax reduction plan, but said he favored anything which would relieve the man of small income.

"I am very much in favor of tax reduction at the coming session of Congress," Senator Borah said. "We cannot act too speedily so long as we act with information and intelligence. If the fearful tax burden now being carried can be relieved, as Senator Smoot, who is as well advised as any one, declares it can be to the extent of $500,000,000, let us do so as soon as possible.

"The view expressed by Senator Smoot that the man of small income should be favored is good news also, but I think we ought not to be delayed. It is true probably that to attempt a change at this session will open up, as stated, a Pandora's box of troubles. But the Pandora's box of troubles is already open out in the country and Congress can afford to take on some troubles in order to relieve the country.

"I hope the new chairman, Senator Smoot, with his usual industry and ability will urge his program and urge it at this session. If we do not have an active campaign for reductions, we will likely drift into a program of increasing the taxes. There will be plenty of plans to increase the burden. The best way to meet them is by an active program to reduce. Reduce and reduce now."

Senator Borah admitted that he had been discussing proposed coal legislation here, but declined to disclose the identity of those with whom he had conferred. He said he expected to return to Washington today.

FINDS $60,000 IN CASH IN SAFE DEPOSIT BOX

Widow of Syracuse Man Gets Windfall—Husband's Will Mentioned Only $25,000 Estate.

SYRACUSE, N. Y., Oct. 18.—Cash to the amount of $60,000 has been found in a safe deposit box of the Watertown National Bank in the name of Jay F. Waful, who died here several weeks ago, it was learned here today.

His will, filed for probate soon after his death, left an estate estimated at $25,000, but no mention was made of the Watertown bank. His widow, believing that something of importance was in the deposit box, received authority from the court to have the box opened, which was done a week ago, but the find was kept secret until today.

Mr. Waful at one time held a post in the Treasury Department at Washington and later was a member of the Federal prohibition forces.

Missing Woman Found Dead.

Special to The New York Times.

ATLANTIC CITY, N. J., Oct. 18.—The body of a woman believed to have been Mrs. Margaret Hennings, 73 years old, of Westfield, N. J., who disappeared from the home of her daughter near Tuckerton on July 27 last, was found today on the edge of Great Oak swamp, two miles away. An investigation is under way, but it is believed the woman died from exposure and starvation after becoming lost in the woods.

CALL BAD HEATING BIG CAUSE OF DEATH

Gas Convention Speakers Say That and Poor Ventilation Weaken Vitality.

URGES MORE ADVERTISING

Association Declares Newspaper Space Is Necessary to Its Industry.

Special to The New York Times.

ATLANTIC CITY, N. J., Oct. 18.—One-third of all the deaths in the United States are due to respiratory diseases caused by the lowering of vitality because of improper heating and ventilation in Winter, according to representatives of the Smithsonian Institution who addressed the American Gas Association here at its convention today. Communicable diseases in the United States are tonsillitis, influenza and pneumonia, all of which are on the increase, these speakers said.

The highest death rate, it was stated, occurs during the heating season. The solution of this problem lies in the more efficient use of available fuels, principally "man-made anthracite," or coke, and manufactured gas.

Candle power standards for manufactured gas are obsolete, of no value to the public and should be abandoned, another speaker declared today.

Resolutions calling upon each of the 966 manufactured gas companies in the United States to adopt policies immediately for furnishing the public with more accurate facts concerning company affairs were adopted by the convention. One resolution stated:

"The use of newspaper advertising space for the attainment of better public relations is just as necessary to the gas industry as the purchase of coal for our boilers or oil for the manufacture of our product."

R. B. Brown, President of the association, announced that the gas industry would finance this year a building and expansion of $450,000,000.

BRITISH WANT TO KEEP ARMISTICE DAY PAUSE

Many Protest Confining the Two-Minute Silence to Churches This Year.

Copyright, 1923, by The New York Times Company.

By Wireless to THE NEW YORK TIMES.

LONDON, Oct. 18.—The hold which the simple observance of Armistice Day has taken on the English imagination is shown by the protests which have been made against a change proposed this year in the ordinary celebration.

Since the armistice there has been one uniform way of keeping the day—the cessation of all work for two minutes at 11 o'clock and the preservation of complete silence during that time. There have been certain formal ceremonies at the Cenotaph and other public places, where prayers have been said and hymns and the National Anthem sung, but the real celebration has been the general pause in the business of the day.

This year Nov. 11 falls on Sunday and 11 o'clock is the regular hour for the beginning of church services, so the Archbishop of Canterbury has suggested that the services be put forward fifteen minutes and that the peiod of silence be kept in church. It has been arranged that the King, the Prime Minister, the Cabinet and the Dominion representatives should attend a special service in Westminster Abbey at the grave of the unknown warrior.

Probably this will be carried out as the most feasible way of keeping the day this year, but there are very many protests. Men who are little given to sentiment have realised that in those two silent moments in the midst of the regular daily rush there has been an extraordinary revival of the feelings of national unity which came out of the war and they are loath to lose it. They fear that any interruption in the regular annual observance may lead to its gradual neglect, and they are protesting that whatever the churches may do the street ceremony must be maintained.

CLEVELAND GIVES UP IN CONVENTION RACE

Withdraws as Rival for Democratic Gathering, Leaving Clear Field for New York.

MUST GET $250,000 FUND

Committees Urged to Raise Money to Make Sure 1924 Meeting Will Come Here.

The New York National Convention Committee, which is interested in bringing the Democratic National Convention to New York City next year, announced at its office 233 Broadway, yesterday, that word had been received that Cleveland had definitely withdrawn as a contender for the convention, and that New York City was now left alone in the field.

Chicago and Cleveland had been New York's only rivals, the announcement stated, and Chicago had abandoned all hope several weeks ago when it was announced that New York intended to raise a fund of $250,000 to entertain the convention.

The message that reached the associates of Joseph P. Day, Chairman of the general committee, and Morgan J. O'Brien, Chairman of the Finance Committee, was that while Cleveland was confident of its ability to raise a sufficient fund to pay the expenses of the convention there, it had received information that a majority of the members of the National Democratic Committee had expressed themselves as favoring New York.

Former Judge O'Brien pointed out that the retirement of Cleveland and Chicago from the race did not necessarily mean that the National Committee would have to bring the convention to New York City. As Chairman of the Finance Committee he made it clear that the business men of New York would have to subscribe a fund of at least $250,000 to obtain the convention. If that amount is not raised, it is believed the National Committee will send the convention to a city where the greatest political effect may be had upon the election next Fall. In other words, he said, if the National Committee is called upon to raise the funds itself for the convention it will hold the convention where it will do the most good politically.

Under these circumstances, Mr. O'Brien and Mr. Day announced that the seventy sub-committees assigned to the various professions, industries and trade in the city, would be asked to put pressure on their efforts to raise the quotas assigned to them. The Finance Committee believes it to be important that the entire fund be in hand a month before the National Democratic Committee meets in Washington the early part of December.

New members added to the general committee include Charles S. Whitman, George R. Cortelyou, George Foster Peabody, Franklin Simon, William Church Osborn, Charles D. Hilles, Chairman of the Finance Committee of the Republican National Committee; Seymour L. Cromwell, Dr. John A. Harris, Howard Chandler Christy, Charles Dana Gibson and the Rev. Dr. Stephen S. Wise.

SAFES RIPPED OPEN IN OFFICE BUILDING

Two Concerns in East Twenty-third Street Robbed by Trio of Burglars.

WATCHMAN HELD AT BAY

Intruders Get Only $115 in Cash, Overlooking Valuable Collection of Stamps and Coins.

Three robbers early yesterday ripped open two safes in adjoining offices in the building at 8 East Twenty-third Street, scattered books, records and papers about the two rooms, and made their escape in an automobile.

When intercepted in the hallway of the building by Tony Insetta, watchman, the three held him at the point of a revolver until taps upon the glass door summoned them to their automobile.

A preliminary examination of the mass of wreckage in the two offices revealed that the robbers had obtained $115 in cash and several thousands of dollars worth of gold and silver. It was disclosed, however, that the burglars overlooked a valuable collection of stamps and coins and a silver loving cup.

The first office entered was that of the Gramercy Braid and Trimming Company, on the second floor, where a four-foot safe was ripped open with a sectional jimmy.

The office of Joseph Negreff, dealer in stamps and coins, which adjoins the Gramercy company's quarters, was next visited, the robbers gaining entrance by smashing the glass panel of the connecting door. After tearing off all the doors and virtually wrecking a six-foot safe, the robbers obtained $100 in cash and a quantity of gold and silver, the exact value of which the owners were unable to estimate. It was here that they overlooked the stamp and coin collection.

J H

Joseph Hilton

Note the first name, Joseph—and our exact addresses listed below.

Dollars and Sense!

Many men who can well afford to pay *twice* our prices, realize that they are actually saving many dollars by eliminating the retailer's profit.

But prices and saving would mean little at the expense of quality, or style or satisfaction—your clothes must have all these—else, what's the use?

Joseph Hilton hand-tailored suits and overcoats meet the requirements, the demands and desires of the most exacting dressers—*Joseph* Hilton clothes are the finest human hands can make.

The Convenience of a *Charge Account* gladly extended to those who prefer it.

Men's Suits and Overcoats

absolutely $35 values

$24.50

Chemically tested, guaranteed pure wool fabrics—correctly designed in the new fall models—faultlessly tailored in our own shops. Garments that will prove their value by the *test of time.* Variety embraces every wanted style and so extensive that you will find easy and satisfactory choosing.

Tremendous Variety of New Models at $29.50, $34.50 to $60

As Safe as a Bank

We consistently guarantee the wear, the service, and the lasting satisfaction of every suit and overcoat we make and sell.

We never lose interest in your *Joseph* Hilton garment from the day you buy it to the very end, when you are ready to discard it, our promise remains—money back if you say so and you are the judge and jury.

Carefully NOTE the first name Joseph—it's as important as the last and our exact addresses.

Joseph Hilton

243 Broadway, *Opposite City Hall Park*
10 Cortlandt St., *Just West of Broadway*
Fifth Avenue at 33d St., *Opposite Waldorf-Astoria*
Nassau & Fulton Sts., *Raymond's Corner—94 Nassau St.*
Whitehall & Bridge Sts., *Opposite Custom House*
36th St. & Broadway, *One Block Above Macy's—1333 B'way*
1a East 42d St., *A Few Doors Off Fifth Ave.*
45th St. & Broadway, *North of Hotel Astor—1531 B'way*

J H

J H

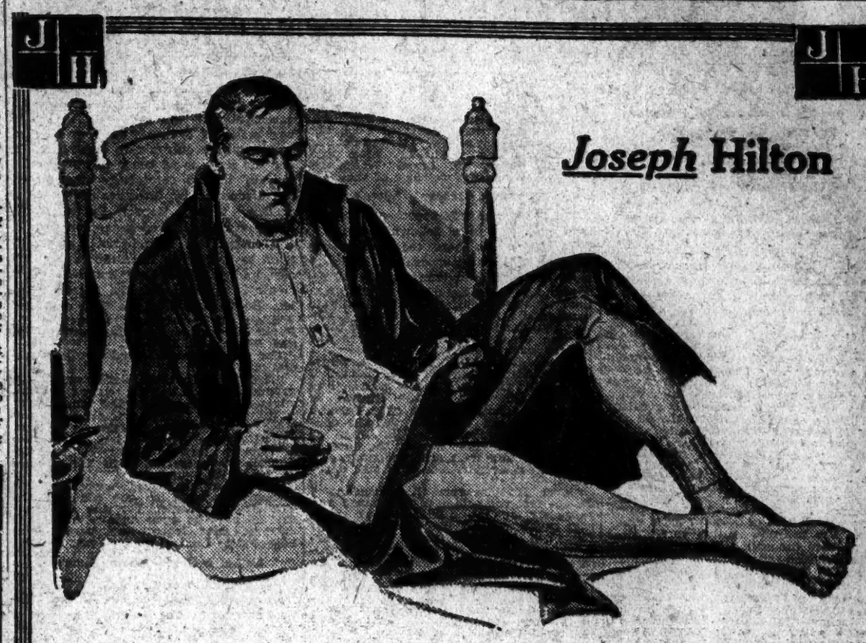

Introducing—

"Mérode"

Knit, Hand Tailored, Union

Undersuits

For a long time we've been looking for a line of exceptionally good union suits to sell at exceptionally attractive prices. We believe we've found what we want in "Merode."

Merode Undersuits are made by Winship, Boit & Co. at the Harvard Mills in Wakefield and combine more good features in materials, construction and workmanship than any other union suits we've ever seen. We're convinced of their *rightness*—in every detail—price included.

So here's the complete line of Men's Merode—priced very low in the expectation of volume business. In fit, service and satisfaction, we're confident you'll find them beyond criticism.

$2.00 to $7.50

Cottons—Worsteds—Silk & Wool Mixtures

Joseph Hilton

10 Cortlandt St., *Just West of Broadway*
Fifth Avenue at 33d St., *Opposite Waldorf-Astoria*
Nassau & Fulton Sts., *Raymond's Corner—94 Nassau St.*
Whitehall & Bridge Sts., *Opposite Custom House*
1a East 42d St., *A Few Doors Off Fifth Ave.*
45th St. & Broadway, *North of Hotel Astor—1531 B'way*

J H

JOCKEY CLUB GIVES PERPETUAL TROPHY

Donates International Challenge Cup to Be Raced For by All Nations.

EMBLEM VALUED AT $5,000

Zev and Papyrus to Meet in Inaugural Event Tomorrow—Declaration of Trust Made.

The Jockey Club has donated a gold cup to be known as the International Challenge Cup to be a perpetual challenge trophy to be raced for by representatives of different nations, it was announced yesterday by The Racing Calendar, the official organ of the Jockey Club and published monthly by that organization.

The new trophy is to be run for the first time by Zev and Papyrus tomorrow afternoon at Belmont Park and the cup will pass to the country represented by the winner. If Papyrus wins the cup will pass into the custody of the Jockey Club in England. If Zev wins it will remain here in the hands of the Jockey Club until such time as the American defender shall be beaten in an international race. The cup is valued at $5,000. Another trophy will go to the winner of tomorrow's race in addition to $30,000 of the $100,000 purse.

The idea of the international race originated with Robert L. Gerry, a member of the Jockey Club, and because of that Mr. Gerry offered to present the trophy under a suitable deed of trust, after it had been decided that it was advisable to offer a cup for international competition.

It was also proposed at the time that as there are fifty members of the Jockey Club, each be invited to subscribe $100. After discussion at a meeting of the Jockey Club, both of these suggestions were dropped. It was resolved that the cup should be presented by the Jockey Club, the treasurer H. K. Knapp, being authorized to expend the sum of $5,000 for the purchase of the trophy.

At the recent meeting of the Jockey Club various drafts of a declaration of trust for the International Challenge Cup were discussed. The one finally approved, as announced yesterday in the Calendar, follows:

Declaration of Trust for the International Challenge Cup:

The Jockey Club (New York) has donated a gold cup, to be known as the International Challenge Cup,—a perpetual trophy,—to be raced for in friendly competition by representatives of different nations.

The Jockey Club in so doing declares itself to be the first custodian of such cup, and that the race between Papyrus and (the) American representative shall be considered as the first race under this declaration of trust.

The cup shall pass into the custody of the club whose representative is the winner of the challenge race; and such club shall thereupon become the custodian of the cup, and the cup shall remain in perpetuity open to challenge by representatives of a jockey or racing club of a foreign country having reciprocal relations with the then custodian, and challenges shall be forwarded with the direct sanction of such club.

Any challenge from the United States shall require the sanction of The Jockey Club (New York).

The race for the cup shall be at about one and one-half miles for colts and fillies three years old, weight for age, and shall be run under the rules of racing of the then custodian, which club shall nominate a colt or filly to defend the cup. Both the challenger and the defender must have been bred, foaled in and be owned in the country which they represent.

The club forwarding the challenge shall nominate a colt or filly, and it shall give three months notice in writing to the custodian, naming the week during the racing season in which the proposed race shall be run, but the custodian shall name the day, hour and course where the race shall be run. The cup shall be run for only once in any calendar year except in the case of a dead heat. The owner of the winner shall have his name and that of his horse, together with the year, inscribed on the cup.

The names and descriptions of the horses shall be announced at least two weeks prior to the date of the race.

In the event of a challenge not being accepted within thirty days from its receipt, the cup shall pass into the custody of the challenging club.

All matters not above referred to shall be determined by the then custodian in accordance with its rules of racing, but no change shall be made in this declaration of trust unless by the unanimous consent of the clubs that have been custodians or have had a representative compete in one of the races for the cup, provided that such clubs are at the time active racing bodies.

(Memorandum). Subject to the determination of the custodian, a representative of more than one nation may take part in a challenge race, but no nation shall be represented by more than one starter.

ENGLAND NOT EXCITED.

Little Interest Shown Abroad in Zev-Papyrus Race.

LONDON, Oct. 18—Since Steve Donoghue arrived in New York some of the newspapers have given slightly more attention to the Zev-Papyrus race on Saturday, but a majority continue to treat the contest as an event of third-rate interest. The sporting papers also are quite unexcited and thus far are depending entirely upon the news agency reports from Belmont Park.

Sporting Life today displays three-quarters of a column of these dispatches, but is restraining the activities of its own reporter until the race is over, promising then a full description. The Sportsman thinks that three inches of an inside page is enough for its readers today and offers nothing special in the future.

The Daily Mail and the Daily Telegraph have begun a drive to whip up interest in the event. The former newspaper today carries a lengthy report, while the Telegraph has its first special from its correspondent at Belmont Park. This reporter starts his column story by stressing the remarkable difference in the way the two countries are viewing the event, telling his readers here that they have not the faintest understanding of how the race has captured the imagination of the Americans, who, he supposes, are equally unaware of how little England is stirred.

MERRITT OUT OF LINEUP.

Lehigh Tackle and Hendershot Will Not Face Fordham Saturday.

Special to The New York Times.

BETHLEHEM, Pa., Oct. 18.—An intensive defensive scrimmage for the varsity this afternoon ended the heavy work for the Lehigh University football squad in preparing for the Fordham game Saturday, and at the conclusion of the practice it was apparent that several of the regulars, including Merritt, the big tackle, will be among the missing. Hendershot is also indisposed and will watch the game from the side lines.

COL. MILLS RETURNS TODAY.

A. A. U. Officials Due on President Harding This Morning.

Colonel A. G. Mills, a member of the Board of Governors of the National A. A. U., is expected to arrive in New York this morning aboard the President Harding. During his trip abroad Colonel Mills took an active part in the work of providing housing accommodations for the American athletes in the Olympic games in Paris next year.

Risks Nothing to Win £210,000 In Cambridgeshire on Epinard

PARIS, Oct. 18.—Through the victory of A. K. Macomber's Rose Prince in the Cesarewitch Stakes at Newmarket yesterday Pierre Wertheimer, the French horseman, owner of Epinard, the noted French three-year-old, stands to win £210,000, or roughly 15,000,000 francs, without risking a single centime of his own money should his horse finish first in the Cambridgeshire Stakes, to be run Oct. 31 at Newmarket. Some weeks ago a firm of London bookmakers laid Wertheimer 30 to 1 against Rose Prince in the Cesarewitch, the winnings, if any, to go on Epinard at 6 to 1 for the Cambridgeshire. Thus Wertheimer, after withdrawing his original stake of £1,000 has £36,000 working for him against £180,000. Wertheimer thus virtually obtaining 180 to 1 against the French crack, which is now a strong favorite in the future books at 3 to 1.

ENGLISH TO PLAY INDOOR POLO HERE

International Tourney Listed for Next Year—Association Elects Officers.

The international indoor polo tournament against a team from England, which featured the last indoor season, will be repeated next Spring, it was announced last night at the annual meeting of the Indoor Polo Association at the Biltmore Hotel. It was also announced that a challenge from France for 1925 has been received, and that international events are assured for at least two seasons.

The association now has twenty-one active members clubs, with several more ready to come in. Several new members were elected last night, notably Detroit, Cleveland, Buffalo and the 106th Field Artillery. In the past three years the association has become national in character and there will be indoor tournaments held during the coming season in other cities than New York.

George C. Sherman was elected President at the meeting last night and R. A. Granniss was named Vice President. Charles Lang and A. W. Kinney were elected Secretary and Treasurer, respectively. The Executive Committee was named as follows: R. A. Grannis, Chairman; John C. Loud, Captain George Matthews Jr., Major A. V. Arnold, Captain C. M. Hart, G. C. Sherman, ex officio. The Handicap Committee for the coming year will consist of R. C. Cooke, Chairman; C. deG. Vanderbilt, George A. Hugh 2d, A. W. Kinney and C. E. Danforth.

TO RUN AT BAKER FIELD.

High School Cross-Country Event to Test Course Today.

As the result of an invitation extended to General George W. Wingate, President of the Public Schools Athletic League, by Gustavus Kirby of Columbia University, the second series of high school cross-country runs will be held at Baker Field tomorrow morning at 10 o'clock instead of Van Cortlandt Park, where the first run was held last Saturday.

This is the first time that cross-country has ever been tried on an enclosed athletic field, and Robert Watt, graduate coach at Columbia University, is greatly interested in the race. If it proves successful the Columbia University high and prep schools cross-country championship, held each year for the Gustavus Townsend Kirby Trophy, will be conducted at Baker Field in November. An ideal course has been laid out on this field, which includes flat running, hills and fields.

BRACADALE VICTOR IN THE HARTSDALE

Son of Fair Play Runs One of His Stellar Races in Feature at Empire City.

MISS CERINA IS BEATEN

Odds-On Favorite in the Rosebud Purse Finishes Third—Paula Shay Is First Home.

Bracadale, the Rancocas Stable's inconsistent and unfortunate son of Fair Play, ran one of his stellar races yesterday and simply galloped off with the Hartsdale Stakes, feature of a rather ordinary card at Empire City. Jockey Laverne Fator broke the handsome chestnut colt off on his toes and then rated him behind H. P. Whitney's Swingalong until the field was headed for home. Then he set him down and Bracadale simply ran over the leader, coming on to win eased up by two lengths.

Swingalong had a world of early speed, but was no match for the leader. The Whitney gelding had no difficulty in saving the place, however. The white and cherry colors of James Butler, borne by Sting and worn by Jockey Tommy McTaggart, were in the third notch at the finish. Bracadale earned $4,415 by his victory and the distance of the race was about six furlongs. The winner closed at 7 to 10.

All the odds-on favorites were not so fortunate. Miss Cerina, which went to the post at 3 to 5 in the Rosetree Purse, disappointed her backers and succeeded in beating only one horse in the field of four. Paula Shay, with Sande in the saddle, was much the best as the race was run. She took the lead at the top of the stretch and won eased up. The black filly's margin at the judges' stand was two lengths. Jacqueline Julian got up to take the place from the fast-quitting Miss Cerina.

Another odds-on favorite to fail was W. C. Clancy's Stony Point in the Eureka Purse, which concluded the day's sport. Stony Point was third to Aragon and Stella Maris in the order named. Aragon, which was played down from 13 to 5 to 11 to 5, made a show of his field and was galloping along with a four-length lead at the end. Stella Maris ran second most of the way, but never seriously threatened the winner. Stony Point was never better than third. The Clancy colt went to the post a 3 to 5 choice.

It was a day of odds-on favorites, and Water Girl, like Bracadale, proved to be a deserving one. She won the Sachem Purse, a mile and seventy yards contest for three-year-olds and upward, in convincing fashion. Warlike, 8 to 1 and 4 to 1, got up in the final strides to beat Bessie Leighton out of the place by a head.

Had Jockey Shilluck, on Bessie Leighton, been a little more alert he might have saved the place, but he apparently thought the race was ended at that while little Hernandez kept trying with Warlike and was rewarded for his industry.

The summaries:

FIRST RACE.

The High Bridge Purse; for three-year-olds; claiming; purse $1,000. One mile.

Horse.	Wt.	Jockey.	Odds.	Fin.
Coeur de Lion	108	Lavine	Even	1st
Melancthne	114	Carter	18-5	2d
Flying Devil	105	Accardy	4-1	3d
Sweet and Pretty	96	Milner	16-1	4th
Bigger Still	104	Burns	10-1	5

Place and show—Coeur de Lion, 1 to 5 and out; Melancthne, 4 to 5 and 1 to 5; Flying Devil, 7 to 5 and 2 to 5.

Time—1:40 4-5.

Start good; won easily; place driving. Coeur de Lion, ch. g., 5, by Fair Play—Couronne de Laurier; owned and trained by C. Buxton.

SECOND RACE.

The Maplewood Purse; for non-winners of three races; claiming; purse $1,000. Five and one-half furlongs.

Horse.	Wt.	Jockey.	Odds.	Fin.
Lady Argos	102	Thurber	3-1	1st
Mitau	119	J.McTaggart	15-1	2d½
Babbling	112	Brunner	20-1	3d½
Ramo	103	Lavine	9-5	4th
Gladys V.	104	Burns	30-1	5th
Quick Time	102	Nicholson	100-1	6th
Ouida	102	Milner	50-1	7th
Spastake	113	McCann	15-1	8th
Henry S.	106	L. Fator	20-1	9th
Miss Colleen	104½	Mr. Fator	15-1	10
*Tickler	104	Mathews	15-1	10
Sun Silent	109	M. Fator	5-1	‡

*J. Butler entry. †Left. ‡Withdrawn.

Planes Carry Spectators To Ohio-Michigan Contest

ANN ARBOR, Mich., Oct. 18.—Literally, all roads are leading into Ann Arbor for the big Ohio-Michigan football game; but the air lanes, as an ultra highway of travel, are not being slighted. At least six airplanes will be here for the crucial game of the Michigan squad. Two brothers, Lieutenant J. G. Walsh, and his brother, W. R. Walsh, winged their way from Denver to this city in their planes. A detachment of marines from the Quantico, Va., marine station will fly here in four planes to scout the Ohio-Michigan game.

Place and show—Lady Argos, 6 to 5 and 3 to 5; Mitau, even and 1 to 2; Babbling, 8 to 1 and 4 to 1.

Time—1:07 3-5.

Start poor; won handily; place driving. Lady Argos, b. f., 2, by Argos—Bete Noir; owned by C. W. Landers and trained by W. Horan.

THIRD RACE.

The Rosetree Purse; for fillies and mares; three-year-olds and upward; purse $1,200. One mile.

Horse.	Wt.	Jockey.	Odds.	Fin.
Paula Shay	117	Sande	7-1	1st
Jacqueline Julian	104	Stutts	18-5	2d¾
Miss Cerina	104	Burns	2-5	3d
Driftwood	109	Carroll	50-1	4

Place and show—Paula Shay, 3 to 5 and out; Jacqueline Julian, 1 to 2 and out; Miss Cerina, out.

Time—1:41.

Start good; won easily; place driving. Paula Shay, blk. f., 5, by George Smith—Affiance; owned by James B. Farina and trained by C. W. Gasser.

FOURTH RACE.

The Hartsdale Stakes; for two-year-olds; purse, $2,500 added. About six furlongs.

Horse.	Wt.	Jockey.	Odds.	Fin.
Bracadale	114	L. Fator	7-10	1st
Swingalong	114	Coltiletti	7-2	2d½
Sting	119	McTaggart	20-1	3d½
Bonaparte	114	Turner	12-1	4th
Courser	114	Brunner	16-5	5th

Place and show—Bracadale, 1 to 4 and out; Swingalong, even and 1 to 2; Sting, 6 to 1 and 2 to 1.

Time—1:08 4-5.

Start good; won easily; place driving. Bracadale, ch. c., 2, by Fair Play—Loch Limhe; owned by the Rancocas Stable and trained by S. C. Hildreth.

FIFTH RACE.

The Sachem Purse; for three-year-olds and upward; claiming; purse $1,000. One mile and seventy yards.

Horse.	Wt.	Jockey.	Odds.	Fin.
Water Girl	102	Sande	8-20	1st
Warlike	102	Hernandez	20-1	2d
Bessie Leighton	104	Shilluck	4-1	3d½
Oran	100	Mathews	6-1	4th½
Corsdelier	112	Accardy	12-1	5
Anterior	117	Burns	20-1	*

*Left.

Place and show—Water Girl, out; Warlike, 8 to 1 and 4 to 1; Bessie Leighton, 3 to 5 and 1 to 4.

Time—1:46 3-5.

Start good for all but Anterior; won easily; place driving. Water Girl, b. f., 2, by Rock Play—Maria C.; owned by J. E. Madden and trained by F. M. Taylor.

SIXTH RACE.

For three-year-olds; maidens; allowances; purse $1,000. About six furlongs.

Horse.	Wt.	Jockey.	Odds.	Fin.
Aragon	110	Coltiletti	11-5	1st
Stella Maris	107	Thurber	4-1	2d¼
Stony Point	111	Carter	3-5	3d
Timeless	111½	Brunner	12-1	4th
Wilton Flame	112	Stutts	1,000-1	5th
Baby Boy	113	McLaughlin	100-1	6th
Electron	110	Hernandez	100-1	7

Place and show—Aragon, 1 to 2 and out; Stella Maris, even and 1 to 4; Stony Point, 1 to 5 and out.

Time—1:10 1-5.

Start poor; won easily; place driving. Aragon, ch. c., 2, by Spanish Prince II.—Mabel Strauss; owned and trained by F. E. Brown.

Weather rainy; track fast.

CRESCENTS DRAW BIG ENTRY

Four Classes Will Contest in Second Boxing Tourney.

The Crescent A. C. will hold its second amateur boxing tournament of the season on next Tuesday and Friday nights, at the clubhouse in Brooklyn. A large entry is reported to have been received in the four classes to be contested, which are 112 pounds, 118 pounds, 128 pounds and 138 pounds. Among some of the boxers already listed are Eddie Cohen, Frank Cararra, Henry Thompson, Frank DiPalma, Nicky Shaw, William Wynn, S. J. Simmons, Richard Delaney, John Church, Lew Siegel, Robert Deane and Gene Martin. Entries will close tomorrow with B. Levine, Room 903, 305 Broadway, New York.

PARKE RIDES ONLY A SINGLE WINNER

Jockey Fails to Continue His Sensational Work at the Latonia Track.

LATONIA, Ky., Oct. 18.—Bettors who played the horses piloted by Jockey Ivan Parke for the last two days at the Latonia track, and were duly rewarded for their chances when he rode ten winners, backed the boy in all of his seven mounts today. Parke, however, failed to duplicate his brilliant riding, bringing in only one winner and two second horses.

Jockey Albert Wilson, who was injured in the spill of four horses in the fourth race last Thursday, recovered consciousness today for the first time since the accident. Physicians reported his condition improved and hold out hope for his recovery. Wilson suffered a fracture of the skull and was operated on last Saturday to relieve the pressure on the brain. His home is at Windsor, Ontario.

Eleven thoroughbreds from the racing stable of Thomas McDowell were sold at public auction here today for a total of $16,850.

Today's summaries:

FIRST RACE—For four-year-olds and upward; claiming; purse $1,500; six furlongs. Ben Bolt, 109 pounds (Fronk), $64.50, $23.30, $5.40, first; Charles Henry, 109 (Pool), $5.20, $2.50, second; Golden Floss, 109 (Mellermott), $2.60, third. Time—1:13 2-5. Hulie, Rep, Stamp, Adventure, Younseed, Jack Fairman, Winding Through, Billy Brush and Uncle Bert also ran.

SECOND RACE—For two-year-old maiden fillies; purse $1,500; five and one-half furlongs. Breakfast Bell 115 pounds (McDermott), $14.80, $5, $3.60, first; Beaululia, 115 (Parke), $5, $2.20, second; May Loyd 115 (Pool), $4.60, third. Time—1:54 2-5. Pumps, Golden Billows, Furtette, Queen High, Huonec, Attorney and Cap Rock also ran.

FOURTH RACE—For four-year-olds and upward; claiming; purse $1,400; six furlongs. Colonel Jones (Mooney), $23.40, $9.20, $6.30, first; Tarantula, 109 (Heupel, $4.10, $2.70, second; Spats, 109 (Hastings), $11.90, third. Time—1:13 4-5. Lord Allen, Ben Vale, Plaudit, My Chat, Trust Official, Fox, Peggy and Tim McGee also ran.

FIFTH RACE—For three-year-olds and upward; claiming; purse $1,500; one and one-sixteenth miles. Tony Beau, 108 pounds (Jones), $21.60, $14.60, $6.60, first; Randel, 113 (Yarratt), $30.10, $15.00, second; Bluestone, 102 (Harvey), $5.90, third. Time—1:47 4-5.

SIXTH RACE—For two-year-old fillies; claiming; purse $1,500; six furlongs. Lady Jean, 112 pounds (Connelly), $15.10, $9.50, $6.80, first; Norseland, 107 (Hastings), $21.20, $11.80, second; Ocirena, 112 (Heupel), $15, third. Time—1:14 1-5. Lexington, Maid, Madame Vennie, Furor, Minu, Mrs. Gardner, Queen Charming, Burnt Orange, Ruth S. and Mizanna also ran.

SEVENTH RACE—For three-year-olds and upward; claiming; purse $1,500; one mile and seventy yards. Make Up, 116 pounds (Burke), $6.20, $3.90, $2.50, first; Hold Me, 106 (Parke), $3.10, $2.40, second; Rocky Mountain, 111 (Jones), $2.10, third. Time—1:40. Sea Court and Kinburn also ran.

Weather showery; track slow.

LAUREL RESULTS.

FIRST RACE—For two-year-olds; claiming; purse $1,300; five and one-half furlongs. Much Ado, 102 pounds (Flinn), $62.30, $18, $7.30, first; Sligo, 118 (Huff), $11.10, $6.90, second; Our Star, 107 (Lee), $8.20, third. Time—1:08. Jackson, No Lady, Stevens, Maitland, Altissimo, Antiquity, Duelma, Spartan, Princess Ann, Boot Straps, Peeping Star and Zama also ran.

SECOND RACE—For four-year-olds and upward; steeplechase; purse $2,000; about two miles. Rol Crag, 140 pounds (Haynes), $5.20, $2.60, $2.50, first; Gold Purple, 135 (Harris), $3.40, $2.60, second; Crest Hill, 141 (Byers), $3.20, third. Time —3:53. Chuckle, Vicaire, Blue Ball, Le Marsouin and Mount Defiance also ran.

THIRD RACE—For three-year-olds and upward; claiming; purse $1,200; six furlongs. Colando, 108 pounds (Lang), $8.50, $4.90, $3.90, first; Rhinegold, 110 (Lee), $3.40, $2.70, second; Sea Sand, 109 (McAtee), $3.80, third. Time—1:12 4-5. Hobey Baker, Finality, Avalanche, Faith W., Sea Wolf, Bantry, Thessaly, Paul Micou, Ashland, Sea Tag, Flamion and Mythology also ran.

FOURTH RACE—For four-year-olds and upward; purse $1,500; one mile and seventy yards. All Fair, 108 pounds (McAtee), $3.70, $2.90, $2.50, first; Stonewall, 111 (Sterling), $20, $12.10, second; Bellsolar, 108 (Callahan), $3.80, third. Time—1:43⅘. Little Ammie, The Lamb, Doughnut, Invigorator and Blue Brush also ran.

FIFTH RACE—For two-year-old fillies; purse $1,500; six furlongs. Sunayr, 108 pounds (Lang), $5.20, $2.40, first; Miss Whisk, 108 (McAtee), $2.30, second; Strut Miss Lizzie, 112 (Walls), out, third. Time —1:15. Remnant also ran.

SIXTH RACE—For three-year-olds; claiming; purse $1,300; one and one-sixteenth miles. Bonfire, 104 pounds (Farland), $23.30, $12.80, $7.50, first; Poor Sport, 109 (Legere), $8.20, $6, second; Humboldt, 109 (Lee), $8.10, third. Time—1:48. Insulate, Haides, Vacuum and Huckleberry Finn also ran.

SEVENTH RACE—For four-year-olds and upward; claiming; purse $1,600; one mile and seventy yards. The Forgemer, 111 pounds (Chalmers), $23.60, $11, $6.10, first; Day Lily, 104 (Fields), $7.80, $5.40, second; Miracle Man, 101 (Howard), $4.60, third. Time—1:46. Bastille, Bolster, King John, Neapolitan and Dr. Ras also ran.

Weather clear; track fast.

Soudanese 'Palms' Golf Ball Under Big Toe to Win Wager

PARIS, Oct. 18.—One of the queerest golf stories of the season is told by Colonel Robert M. Thompson, President of the American Olympic Committee. The Colonel, while sailing down the Nile, would often alight on the shore and play his Soudanese valet, natives setting up poles to mark the improvised holes. The man from Timbuctoo developed his game until he could give the white man a very good fight, indeed. The Colonel noticed that the other natives were gambling on every hole. After a particularly brilliant drive the Colonel was unable to find his ball, until he saw one of the natives, who he knew had been betting heavily against him, slinking away, limping. The Colonel shook him violently until the little pellet dropped to the sand. The gambler had quietly stepped on the ball and "palmed" it under his big toe. During the last days of the trip any prospective member of the gallery was requested to wear shoes.

HOSIERY IN THE NEW YORK MANNER

Wool Hose

For Autumn Wear

50c

THREE things combine to make this a typical Weber and Heilbroner hosiery "event"—the right price, the right weather and the right merchandise.

The socks are an Australian wool and cotton mixture, just the right weight for these brisk October days. They are attractively drop-stitched, and come in six different heather mixtures appropriate to the season.

Ribbed silk and wool hose in smart heather blends . . $1.00

Weber *and* Heilbroner

• CLOTHIERS • HABERDASHERS • HATTERS •

*241 Broadway — *42nd and Madison — Nassau and Spruce
345 Broadway — *44th and Broadway — 20 Cortlandt
9th & Broadway — Broadway at 37th — *30 Broad
*35th & Broadway — *34th and Broadway — *Nassau and John
BROOKLYN: — *Clothing at these stores — NEWARK:
*351 Fulton St., Borough Hall — *800 Broad Street

Grayson Surprised by Sudden and Unexplained Action of the Jockey Club.

Special to The New York Times.

WASHINGTON, Oct. 18.—Admiral Cary T. Grayson, after a conversation by long distance telephone late this afternoon with a representative of Major August Belmont, Chairman of the Jockey Club Selecting Committee, decided to ship his sensational colt My Own to Belmont Park in time for the international race in which Papyrus will participate on Saturday. Whether something has gone wrong with Zev that will necessitate the use as first substitute of My Own is not known by Admiral Grayson.

When asked regarding the matter tonight, Admiral Grayson stated to a representative of THE TIMES that all he knows about the matter is that he has been directed by Major Belmont to ship My Own immediately to Belmont Park and that the shipment of his colt is being made on a special train, which is being provided by the Jockey Club. No explanation was given to Admiral Grayson over the telephone as to why he was directed to send his colt, previously designated to serve as first substitute to Zev in the race with Papyrus, to Belmont Park on such short notice.

My Own will leave Laurel Park race track at 9 o'clock tomorrow on the special train over the Baltimore & Ohio Railroad and should reach Belmont Park around 4 or 5 o'clock tomorrow afternoon. My Own will have a workout at the Laurel track early tomorrow morning, but will not have an opportunity for another tryout before the race is run on Saturday. Admiral Grayson's colt will be accompanied on the special train by his trainer and full stable force. Admiral Grayson will leave on the midnight train tomorrow night so as to be present when the race is run at Belmont Park Saturday.

Grayson Expresses Surprise.

When it became known at Laurel Park late this afternoon that My Own was being sent to Belmont Park on a special train rumors spread that My Own would replace Zev in Saturday's race.

"I do not know why I have been directed to send My Own to New York in such a hurry," said Admiral Grayson tonight. "A newspaper man came to me early this morning with a rumor that Zev had gone wrong and that My Own would be called upon in a hurry to run the race with Papyrus. My Own, of course, had been selected as the first substitute or alternate for Zev, and I considered it only fair to my horse that My Own should have a day's rest and a workout before entering the race if circumstances were to necessitate the use of my horse.

"Consequently, when this rumor was brought to my attention this morning I called up the representative of Mr. Belmont over the long-distance telephone and told him what I had heard, and stated my opinion that if My Own were going to be called upon to run the race, my horse should have a day's rest and a workout. Otherwise it would not be fair to my horse. I was unable to obtain any definite information in the matter.

"About 5 o'clock this afternoon I was called up over the long distance telephone by a representative of Mr. Belmont, who stated that Mr. Belmont wished me to please ship My Own to Belmont Park at once, stating at the same time that a special train was being arranged for by them and that Mr. Belmont was making all the arrangements.

Danger in Shipping Horse.

"I endeavored to ascertain why it was desired that My Own should be shipped there at once. I was unable to obtain any information as to the reason why. There is always danger in the shipment of a horse, and I was not altogether anxious to run such risk in the shipment of My Own to Belmont Park if My Own's services were not to be needed.

"If there is any intention of using My Own Saturday, I also recognise that my horse would not be entering the race under the most favorable conditions because he will lack the day's rest he should have before entering such a race."

"Will you send My Own to New York under the circumstances?" the Admiral was asked.

"Why, certainly," he replied. "I have no alternative. My Own had been chosen as alternate, and the request to deliver to me, was an urgent one to send My Own at once, and that they were making all the arrangements for the special train. My Own will have a workout at the Laurel track early tomorrow morning. He will leave on a special train over the B. & O. at 9 o'clock and will not have another workout before Saturday. If My Own is called upon to enter the race under such circumstances it will be under a big handicap."

Admiral Grayson, in response to an inquiry, also informed THE NEW YORK TIMES representative as to why a $50,000 special race between My Own and Zev at Laurel next Thursday will not take place. Reports from Laurel this afternoon stated that officials of the Maryland State Fair, which controls the Laurel track, had received a communication from Admiral Grayson in which it was alleged that the Washington owner had declined to send his sensational King James colt to the post in the proposed $50,000 special.

Denies Match Race Report.

The Laurel officials had wired both Harry F. Sinclair, owner of Zev, and Basil Jarvis, trainer of Papyrus, an offer of $50,000 for an event between the winner of the international and My Own. Hildreth, trainer of Zev, is declared to have wired his acceptance, but Jarvis is represented as having declared the English thoroughbred would not be held in this country for any race after the running of the international.

"The statement that I declined to send My Own against Zev is not correct," said Admiral Grayson. "The facts are these. In 1918 there was a match race between Hourless and Omar Khayyam. Hourless was owned by Mr. Belmont and trained by Mr. Hildreth. They set as a precedent at that time their refusal to permit their horse to enter such a match race except when the track was fast and the weather clear.

"I asked for the same thing when the offer was made to me by the Laurel officials for a special event next Thursday between My Own and the winner of the international. No horse can run a fast race on a slow or muddy track. I did not, as stated, decline to send My Own in such a match race, but merely insisted that the conditions be the same for such a race as for the race between Hourless and Omar Khayyam.

"The Laurel people are the ones that called off the proposed race with the winner of the international. I didn't refuse. I merely asked for the same conditions of a fast track and clear weather. They refused."

Surprise Expressed Here.

Surprise was expressed last night in local racing circles when it was learned that Admiral Cary T. Grayson's My Own was being shipped to New York on a special train. Although the Jockey Club committee in charge of the international race was authority for the statement that the move was simply a precautionary one, it was pointed out by those familiar with the situation that nothing had been said about bringing My Own here until yesterday. This fact, coupled with the multitude of rumors which were prevalent yesterday to the effect that Zev had gone wrong, had disappointed in his training and that Hildreth had made up his mind to withdraw him, that Hildreth had seen Papyrus in training and decided not to race Zev against the English horse, and others too absurd and too numerous to mention, have surrounded the coming of My Own with an air of mystery which may not be justified.

The statement of the committee in charge of the race follows:

At a meeting of the special committee of the Jockey Club delegated with the choice of an American three-year-old to meet Papyrus held Thursday afternoon, it was decided to have the second choice My Own on the ground in case of an accident to Zev, which had been assigned on Count Sir as first choice in accordance with the agreement made with Benjamin Irish, the owner of the Epsom Derby winner.

It will be remembered that Zev, My Own and Untidy were the selections of the committee which is composed of August Belmont, William Woodward, J. E. Widener, R. L. Gerry and W. S. Vosburgh. Rear Admiral Cary T. Grayson, the owner of My Own, was notified of the findings of the committee and asked to keep his colt in readiness should anything happen to Zev. That this has been done was shown in the recent running of the Maryland Handicap at Laurel, which My Own won, covering the mile and a quarter in time that was close to the Laurel track record with 126 pounds in the saddle.

The committee, leaving nothing to the element of chance that had already removed Untidy from consideration when that filly broke down recently at Latonia, asked Admiral Grayson to have his colt work Thursday just as if he, instead of Zev, were scheduled to meet Papyrus on Saturday.

The presence of My Own on the grounds at Belmont Park is ostensibly any contingency was a further precaution by the committee, and arrangements were perfected to have the colt come from the Laurel race course to the stable of Max Hirsch at the Queens course by a special train over the Baltimore & Ohio to Baltimore, from which point it would be transferred to the Pennsylvania and taken direct to destination. My Own should be at Belmont Park late Friday.

ODDS ON PAPYRUS SHORTEN AT EMPIRE

Even Money Quoted on English Horse—Zev Favored at 7 to 10.

There was plenty of speculation on the outcome of tomorrow's Zev-Papyrus race at the Empire City course yesterday, but it was done in words rather than money. The chief reason for this was that the bookmakers closed their future books on the international race early in the afternoon, and while they were perfectly willing to quote odds and discuss the big match, they would not accept wagers. Papyrus was quoted at even money before the last race and Zev at 7 to 10. Before the first race both horses were being quoted at 9 to 10 and there was more money for the English Derby winner than for his American rival.

One well-known bookmaker, who had not yet opened a book on the race, said that he had had innumerable inquiries about the price Papyrus in the last two days, but that no one had approached him with any money for Zev. Yesterday's pronounced trend toward the invader was undoubtedly affected by his impressive workout at Belmont Park during the morning. Then too, there were persistent rumors that Zev had gone wrong, that Trainer Hildreth had decided to withdraw him in favor of My Own, that My Own was on his way to New York and numerous other unfounded reports which might have been calculated to cause a prospective supporter of Zev disquietude.

When Hildreth was seen in the paddock he laughed all these rumors away and said that he was well pleased with My Own's manner in which he had trained for the race and was confident of an American victory. When this host of rumors had been laid to rest for the afternoon, at least, the price on Zev shortened again. The rain which started falling steadily about 4 o'clock might also have had something to do with this.

Zev is an excellent mud runner and his qualities along this line have been thoughly demonstrated. How Papyrus would take to a heavy dirt track is uncertain. Never having run on one, even in training, it might easily prove distasteful to him and then again he might take to it better than he would to a dry dirt track. He won the Duke of York stakes in the mud, but that is the only line horsemen in this country have on his ability as a mud runner. It was the consensus of opinion at Empire yesterday that a muddy track would favor Zev and that a steady rain all day would have an appreciable effect on the betting odds. Ordinarily the Belmont track could withstand a heavy fall of water, but it has been cut up recently in order to soften the footing for this race and would grow heavy quicker than under ordinary circumstances.

It was learned on reliable authority yesterday that the secretary of J. E. Joel, prominent English horseman, witnessed Papyrus's workout yesterday morning and immediately cabled his employer to hedge on the wagers he had placed on Zev. When Mr. Joel sailed from this country recently he made light of Papyrus's chances and apparently went home with the prearranged intention of betting on Zev.

MY OWN ORDERED TO BELMONT PARK

Continued from Page 1, Column 3.

leg up on the English colt. The two chatted together for a few moments with a big crowd surrounding them.

The final training of the two contestants in the great race is an interesting battle of wits between two great trainers. All that the public knows of what is going on is what they can see of the outward condition of the two colts before and after their gallops, their form during the work and the times as caught by the clockers in the stands. What they do not know is the instructions given to the jockeys before they go up and the weights they are carrying during the trial.

Zev's Weight Not Known.

Hildreth is one of the cleverest trainers in the business. He knows the problem he has to solve as no one else knows it. He has an uncanny faculty of bringing a horse to the very top of his form on a given date and it is to be expected that Zev will be ready to run the race of his life tomorrow afternoon. Many persons did not care for the way Zev finished in his last two trials, but they do not know whether Zev was packing the 126 pounds he will have to carry in the race, or whether Hildreth loaded many more pounds on his back to find how far and how fast he would go under the burden. Nevertheless Papyrus won a lot of new friends by the manner in which he ran his final trial.

Once more there were scores of automobiles parked around Belmont Park when Papyrus came out at his regular hour. There was more of a nip in the air than for many days and those who had not brought heavy topcoats had a few shivers as they waited for Papyrus to take his preliminary walks. The Derby winner and Bar Gold walked out on the main track and up the chute, Trainer Jarvis following on a dappled gray pony. There was a walk in circles far up the chute away from the crowd that had gathered on the turn of the main track to get a look at the English colt when he stripped for the start of his trial.

Jarvis then sent them over onto the training track for a warming-up canter, following which they came out on the main track for another brief walk. Papyrus, like Zev, is the best-mannered of colts and is absolutely indifferent to crowds. Most of the time he does not deign to notice them, or else looks them over with mild curiosity. So he stood calmly while Jarvis stripped off his kidney blanket and gave Donoghue the leg up.

Donoghue Judges Pace Well.

They walked to the mile pole, where they broke, Bar Gold going out in front with a lead of about three lengths. Jarvis, meantime, had gone on ahead to pick them up before the finish. When the watches snapped they showed that Papyrus had gone the first furlong in 12 seconds flat, and the quarter in 0:23 3-5. The second furlong being done in 0:11 2-5. The third furlong was in exactly the same time, showing how evenly Donoghue, who knows the horse thoroughly, was sending him along. There is no finer judge of pace than the famous English jockey.

Papyrus now began to draw up on his stable companion, stepping the fourth furlong in 0:12 1-5 and the fifth again in exactly the same time. Papyrus caught Bar Gold at the turn and went into the lead entering the home stretch. All glasses were leveled on the Derby winner as he swung down the wide stretch, exclamations of admiration being heard as he came on, galloping smoothly and easily. The second quarter had been negotiated in 0:23 4-5 and the third in 0:24 1-5. Jarvis made an effort to carry Papyrus along to the finish with his gray pony, as Bar Gold was dropping behind, but he could not get up speed and Papyrus finished alone, doing the final quarter in 0:25 flat.

There was a rush to the paddock turn to get a look at the English horse after his trial and it was agreed by the horsemen that he had made a most impressive showing. Jarvis was evidently

Sturdy as Scotland's thistle!

Our Scotch Mist* overcoat.

Thrives in any weather—won't wet through even in a Scotch mist! Hence the name.

See the running water test to-day in our Herald Square windows.

Sleeping outdoors lends a glow to health. We spend too much time indoors.

Outdoor sleeping suits for the whole family.

We wear them ourselves—union suits. So we know the comfort you've in store once you try them. The one with raglan shoulders is our own idea. "939" is a good weight for now.

*Registered Trademark.

ROGERS PEET COMPANY

Broadway at 13th St. "Four Convenient Corners" Herald Sq. at 35th St.

Broadway at Warren Fifth Ave. at 41st St.

LYNCH IS INJURED, TITLE BATTLE OFF

Bantam Champion Asserts His Shoulder Was Dislocated in Fall Yesterday.

RICKARD EXPRESSES DOUBT

Club Physician Reports Injury Is Not Serious—Burman May Claim Crown.

The world's bantamweight championship bout between Joe Lynch and Joe Burman, which was to have been fought tonight at Madison Square Garden, was postponed indefinitely yesterday afternoon when Eddie Meade, manager for Lynch, announced that Lynch, the champion, met with an accident and was suffering from a dislocated shoulder that would make it impossible for him to box.

The announcement was confirmed officially later by Tex Rickard, who though inclined to doubt the seriousness of Lynch's injury said that he would make every effort to produce a substitute for Lynch in order that Burman would be able to box at the Garden tonight. He said that if a suitable opponent, acceptable to Burman, could be found the boxing show at the Garden tonight would go on without Lynch.

The mishap to Lynch was said to have occurred about four o'clock in the afternoon as Lynch, in alighting from his automobile at the corner of Seventy-sixth Street and Broadway, tripped over his pet collie dog. Lynch tried to save himself but missed his hold and fell heavily to the sidewalk. On being helped to his feet, he found that he was not able to lift his left arm and accompanied by his manager, Eddie Meade, he was taken to the office of Dr. Jesse Helman at 378 West End Avenue, who diagnosed the case as a sub-glenoid dislocation of the left shoulder. The ligaments also were found to be badly lacerated.

Lynch Examined Again.

Lynch then was taken to the Central X-Ray Laboratory in the Times Building where pictures were taken of the injured shoulder to determine whether any fracture was present. What this examination showed was not disclosed, but Lynch's shoulder was swathed in yards of bandage and the announcement made by his manager, Eddie Meade, that it would be impossible for him to box.

When informed that Lynch had called off the bout, Tex Rickard sent Frank Flournoy, the Garden matchmaker, to the Central X-Ray Laboratory to see the champion. Flournoy was accompanied by William J. McCormack, Chairman of the License Committee of the State Athletic Commission, and upon their insistence, Lynch submitted to another examination, this time by Dr. F. M. Hyman of 475 Seventh Avenue, and Dr. William H. Walker, the Garden's official physician. Lynch's bandages again were removed and though the boxer emitted cries of pain while the doctors moved his left arm about, neither Dr. Hyman nor Dr. Walker would say that there was anything to show that the shoulder was dislocated.

Tom Walsh of Chicago, Burman's manager, appeared much perturbed when told that his boxer would not meet Lynch tonight and said he would appear before the Boxing Commission today and lay claim to Lynch's title.

Burman to Weigh In.

"Burman will weigh in tomorrow afternoon under the bantamweight limit of 118 pounds," said Walsh, "before the State Athletic Commission, as originally scheduled, and we will then file a formal claim to Lynch's title at the same time. I am not in a position to pass judgment on Lynch's reported injury, but I do not think the champion has treated us fairly."

When asked what action the Garden officials might take in view of the fact that two doctors had refused to confirm the injury, Matchmaker Flournoy said he was not prepared to say. He added that he considered it a matter for the Boxing Commission to determine. Lynch said the postponement was a bitter disappointment to him as, he said, he had trained himself into fine shape and felt confident that he would win. Tonight's bouts would have been his first appearance in a New York ring since his bout with Midget Smith last December, and second since July 10, 1922, when he lifted the bantamweight title from Johnny Buff at the Velodrome.

PINKETT VICTOR IN GARDEN.

Beats Grombach for Metropolitan A. A. U. Heavyweight Title.

Freeman Pinkett, negro heavyweight of the Aces A. C., won the Metropolitan A. A. U. heavyweight title at Madison Square Garden last night, getting the judges' decision over John Grombach, West Point graduate and intercollegiate amateur champion. A crowd of 3,500 saw the tourney, and though the heavyweight bout was slow and uninteresting, the finals in the lighter classes were hard fought and crowded with action.

The outstanding final bout of the evening was that in the 126-pound class between Walter Plona, Trinity Club, and Harry Rosenberg, Bronxdale A. C. The latter won the judges' decision after three rounds of intensive fighting. Joseph Canaman scored a clean knockout over Arthur Butler, Trinity Club, in the 147-pound final. The end came after two minutes seventeen seconds of the first round. Butler was floored twice in the first two minutes, taking counts of six and nine, and when Canaman landed a vicious left to the jaw he took the full count.

Phil Citrin, Trinity Club, outboxed Santo Caravjoli, Educational Alliance, and won the 112-pound title. The bout between Edward Christiansen, Norwegian Turn Society, and Paul Guliotta was so even at the end of the regular three-round limit that the judges called for another round. Christiansen got the final decision.

The summaries:

112-Pound Class—Second Round—Phil Citron, Trinity Club, defeated Ed Levy, M. H. A., three rounds, judges' decision; M. Hyshman, Pastime A. C., defeated Joe Rose, Trinity Club, three rounds, judges' decision; William Grandeo, Knights of St. Antonys, vs. Felise Martinez, Trinity Club, stopped by referee in second round and called no contest; Santo Caravjoli, Educational Alliance, defeated Frank Burns, unattached, four rounds, judges' decision.

Semi-Final Round—Phil Citrin, Trinity Club, defeated M. Hyshman, Pastime A. C., three rounds, judges' decision.

Final Round—Phil Citrin, Trinity Club, defeated Santo Caravjoli, Education Alliance, three rounds, judges' decision.

126-Pound Class—Second Round—Sven Svenson, Swedish-American A. C., knocked out Harry Adelbert, Emanuel House, two rounds; Walter Plona, Trinity Club, defeated Hughie Rathert, National A. C., three rounds, judges' decision.

Semi-Final Round—Harry Rosenberg, Bronxdale A. C., knocked out Frank Sportelli, unattached, third round; Walter Plona, Trinity Club, defeated Sven Svenson, Swedish-American A. C., three rounds, judges' decision.

Final Round—Harry Rosenberg, Bronxdale A. C., defeated Walter Plona, Trinity Club, three rounds, judges' decision.

138-Pound Class—Second Round—Francis Barrett, Greek-American A. C., defeated Sidney Rosenthal, Willie Beecher's Gym., three rounds, judges' decision.

Semi-Final Round—Paul Guliota, National A. C., defeated Nick Neapolitano, unattached, three rounds, judges' decision. Edward Christiansen, Norwegian Turn Society, knocked out Francis Barrett, Greek-American A. C. second round.

Final Round—Edward Christiansen, Norwegian Turn Society, defeated Paul Guliotta, National A. C., four rounds, judges' decision.

147-Pound Class, Semi-Final Round—Arthur Butler, Trinity Club, defeated William Viglione, unattached, three rounds, judges' decision.

Final Round—Joseph Canaman, unattached, knocked out Arthur Butler, Trinity Club, first round.

160-Pound Class, Final Round—Yale Chun, Educational Alliance, defeated Joseph W. Lamb, unattached, three rounds, judges' decision.

Heavyweight Class, Final Round—Freeman Pinkett, Aces A. C., defeated John Grombach, unattached, three rounds, judges' decision.

ARATEX SEMI SOFT COLLARS

TATE WALL ART

35¢ each 3 for $1.00

MADE BY THE MAKERS OF ARROW COLLARS

Famous for Quality

7-20-4 R.G. SULLIVAN'S CIGAR

Sold Everywhere

Empire City Races (YONKERS & MT. VERNON)

SIX GOOD FEATURES TO-DAY

Fearnaught Handicap

THE BROADWAY PURSE

Live Wire Purse Poplar Purse

Algonquin Purse Acorn Purse

FIRST RACE AT 2:30 P. M.

SPECIAL RACE TRAIN leaves Harlem Division Grand Central Terminal, at 1:35 P. M. Regular trains to Mt. Vernon at 11:38 A. M., 12:30, 1:38, 2:43 P. M. All Trains stop at 125th St. Also via Lexington and Jerome Ave. Subway or West Farms subway to Mott Ave. transferring to Jerome Ave. Subway or 9th and 9th Ave. "L" to Jerome Ave. Subway, thence by trolley from WOODLAWN STATION.

GRAND STAND $2.40, Including Tax.

Boxer Gets Leave of Absence From Essex Jail to Win Bout

NEWARK, N. J., Oct. 18.—Teddy Smacks, local bantamweight boxer, who is serving a two weeks' sentence in the Essex County Jail, here, tonight got a leave of absence from the jail long enough to make a flying trip to Passaic, where he defeated Willie Darcy of New York in a ten-round bout. Smacks, with his trainer, I. N. Mott, were both sentenced to two weeks in jail for failure to attend drills of the New Jersey national guard to which they belong. They began their sentence a week ago. The bout, however, had been arranged a month ago, and after much pleading by Smacks's manager the military authorities granted the boxer four hours' leave from the jail.

30,000 EXPECTED AT PRINCETON GAME

Tigers in Final Hard Workout for Notre Dame—Coach Roper Announces Line-Up.

Special to The New York Times.

PRINCETON, N. J., Oct. 18.—A crowd of 30,000 is expected to be on hand in Palmer Stadium Saturday for the football contest between Princeton and Notre Dame, according to figures released here today by the Athletic Association. More than 18,000 seats already have been sold and good weather conditions are counted upon to raise the total to 30,000, which would set a high mark for early season games in Tigertown. The temporary stand now being erected will bring the total capacity of the stadium to 50,000.

A long afternoon's workout in the rain, including a stiff scrimmage, constituted the last hard practice of the Princeton varsity before the game. Darkness finally called a halt to the session after the varsity had failed to make an impressive showing on either offense or defense, having one lone touchdown to its credit against the Omelets.

During the early part of the drill Coach Roper gave his attention to Van Gerbig and Legendre, who are punting well and finding the side lines consistently. The ability of the Tigers to hold up their end of the kicking game is expected to be an important item in their tactics against the Westerners, and it is very probable that dropkicking also will come into use, with Ken Smith doing the kicking.

Wet conditions slowed up the play, especially the attack of the scrubs, who found the slippery grounds a handicap in the execution of Notre Dame plays. The regulars were better acquainted with the Westerners' plays and showed a better defense against them than they did yesterday. For their part, the work of the varsity on offense was ragged and they failed to gain through the Omelets until near the end of the scrimmage, when Dick Newby got loose around end for twenty-five yards and the only score of the afternoon.

Notre Dame is expected here tomorrow and probably will work out in Palmer Stadium part of the day. Beattie and Caldwell will be lost to the Tigers for this Saturday, and the centre problem is the one which worries the coaches most. Lloyd Bergen and Forrest are expected to be the Princeton hopes for this position.

At the completion of practice today Bill Roper announced his probable line-up as follows: Stout and Drews, ends; Hills and Howard, guards; Emery and Rutan, tackles; Bergen, centre; D'Ormore, quarterback, and Captain Snively, Croft and Van Gerbig, backs.

A radical change in the forward line today found Bruno Hills at guard instead of his usual tackle post, and he is expected to start the game in his new role.

MURPHY'S LONG RUN SAVES YALE VARSITY

Scores on Second Team After 90-Yard Dash—Bingham Replaces Hulman at End.

Special to The New York Times.

NEW HAVEN, Conn., Oct. 18.—Russell Murphy's ninety-yard run, after catching a punt, today saved the Yale varsity from defeat at the hands of the second team, which had scored a field goal from the toe of Halfback Eddie Cottele from the 40-yard line. Murphy eluded four reserve tacklers and registered the only score of the matinee for the regulars. He has been selected to run the varsity against Bucknell on Saturday because of slight injuries to Neidlinger and Richeson.

Jim Bingham was again used at left end. He has been selected for the match Saturday, displacing the veteran, Tony Hulman. He played tackle for the freshmen last year.

Today's practice was held in the rain for the first time this year. The first eleven will meet Bucknell as follows: Ends, Bingham and Luman; tackles, Millstead and Miller; guards, Eckert and Diller; centre, Lovejoy; quarterback, Murphy; halfbacks, O'Hearn and Neale; fullback, Captain Mallory.

The second eleven contains several players who have been regarded as varsity stock, including: Ends, Deaver and Hulman; tackles, Blair and Greene; guards, Norris and Hubbard; centre, Landis; quarterback, Riley; halfbacks, Pond and Gottele; fullback, Hass.

Tomorrow the Bucknell teams will arrive at noon and will occupy the Bowl at secret practice until 4 o'clock, when Head Coach Ted Jones will run the Yale first and second elevens through a short signal drill.

RUTGERS PLAYS IN RAIN.

Sanford Still Experimenting With Team for N. Y. U. Game.

Special to The New York Times.

NEW BRUNSWICK, N. J., Oct. 18.—Coach Foster Sanford took advantage of the first rain in three weeks today to test the Rutgers football team's handling of the ball. Continued experimenting to determine on the team to face New York University Saturday was in order today. Three regulars who have been getting light work all week were placed at their customary positions. Captain Kingman returned to right guard, Brennan went in at centre, and Terrill at quarterback.

LANGDON BEATS GARDNER.

Three Games Played in Brooklyn Straight Rail Championship.

Three games were played last night in the straight rail billiard championship of Brooklyn at Lawler Brothers Academy. James Langdon, the defending titleholder, defeated W. Gardner, 100 to 70, after trailing up to the final inning. Earlier in the evening Gardner won his first game from J. H. Clemens, 100 to 70. In the third game J. Ward defeated E. Banning, 100 to 99.

Star Fullback Dismissed.

CHARLESTON, W. Va., Oct. 18.—For failure to adhere to the training rules Nick Rascella, star fullback on the West Virginia Wesleyan football team, was dismissed from the squad for the season today, Coach Bob Higgins announced.

Stribling Knocks Out Chaynski.

MACON, Ga., Oct. 18.—W. L. (Young) Stribling knocked out Steve Chaynski of Milwaukee in the fifth round of their scheduled ten round fight here tonight.

COLUMBIA HOLDS PRACTICE IN RAIN

Coach Haughton Sends Squad Through Short Scrimmage in Final Home Drill.

LEAVES FOR PENN TODAY

Squad Reported in Good Condition, Will Work Out on Franklin Field This Afternoon.

A light workout in the rain, enlivened by a short scrimmage, completed Columbia's preparation at Baker Field yesterday for the game with Pennsylvania at Philadelphia tomorrow. Today's final workout will be at Franklin Field, from 1:30 to 3:30. Coach Percy D. Haughton will take a squad of thirty-four varsity men to Philadelphia this morning at 10 o'clock, and immediately after their arrival at an inn at Swarthmore, where they will stay overnight, the athletes will be hustled out to the Penn gridiron. With the addition of six assistant coaches, two trainers and four managers the party will number forty-seven.

Yesterday's scrimmage was something of a surprise, but it was a light session, first between the varsity and Team B and then between A and the junior varsity. Haughton took no chances on adding to his injured list. With the exception of Guard Walder, Columbia will have its full strength against Penn, Captain Koppisch and Brodli being in prime condition for the first time this season.

Stress was laid on dummy tackling and punting, with a signal drill following. Haughton also ordered blackboard work, and himself presided, going over the offensive and defensive formations that have been prepared for the Quakers. All the work was secret, and only a few were admitted to the field while the signal drill and scrimmage were in progress. The same secrecy will be observed, as far as possible, at Franklin Field today, although in general it will be only an unlimbering process.

The Columbia special to Philadelphia tomorrow morning will carry only 500 instead of 1,000, it was learned yesterday. The student band will go along with the delegation to swap musical barrages with the famous Red and Blue band of Pennsylvania, and the loyal 500 will have a cheering section of their own.

PENN PREPARES PASSES.

Plans to Use Open Attack Against Columbia Tomorrow.

Special to The New York Times.

PHILADELPHIA, Oct. 18.—Penn wound up its strenuous work for the Columbia game today. No scrimmage was allowed, but Head Coach Lou Young had the first and second varsity go through almost an hour of intensive forward passing.

That Penn is prepared to fling an open attack at Percy Haughton's New Yorkers is assured by the manner in which Captain Hamer, Thomas, Dern, King, McGraw, Flues and Sorensen flipped passes to the ends.

Late in the afternoon the coaches put the varsity up against the scrubs with instructions that the latter use some of Columbia's trick plays. It was merely a mock scrimmage, and Bowen, the scrappy little back, played the part of Captain Koppisch of the New Yorkers. The lateral pass, in which Koppisch is skilled, was tried out with fair success on the varsity.

FOUR COLGATE STARS OUT.

Tryon, Cornwell, Redinger and S. Crowther Absent From Drill.

Special to The New York Times.

HAMILTON, N. Y., Oct. 18.—Scrimmaging in a pouring rain, the Colgate football team today held the last hard workout of the week before the battle with Cornell at Ithaca on Saturday. The varsity, with four regulars out of the lineup, made little progress against the second team, and Coach Harlow sent them to the showers disappointed by the showing they made. The four injured men, Tryon, Cornwell, S. Crowther and Redinger were not in uniform at all, as Harlow was afraid that an unfortunate slip on the wet ground might injure them still further.

The Colgate team will wear blue jerseys in Saturday's contest so that there will be no confusion because of the similarity in colors of the two universities.

NAVY TO TAKE BIG SQUAD.

More Than Forty Players to Start Trip to Penn State Today.

Special to The New York Times.

ANNAPOLIS, Md., Oct. 18.—The Naval Academy football team had a practice of moderate length this afternoon in preparation for Penn State, which will be met at State on Saturday. Work was confined to formations, passing and kicking, and the regulars were released early, the substitutes and Squad B men being kept on the field until dark.

More than forty players, besides attendants, will start for State tomorrow morning.

The Navy line-up, barring accident, will be: Left end, Taylor; left tackle, Clyde; left guard, Carney (captain); centre, Mathews; right guard, Levenuky; right tackle, Walker; right end, Brown; quarterback, Shapley; left half, Stevens; right half, Cullen; fullback, Barchet.

MATURO LOSES TWO GAMES.

Beaten by Franklin at Start of Pocket Billiard Play.

James Maturo, representative of Brooklyn, was defeated by Walker Franklin of Kansas City in the first two games in the national championship of the Pocket Billiard League at the Recreation Academy, Brooklyn, yesterday afternoon and evening. In the afternoon game Franklin won at 100 to 60 in fifteen innings, making a high run of twenty-three. Maturo made a high run of thirteen. In the evening the Kansas City man won at 100 to 36 in twelve innings, making a best run of twenty-seven. Maturo's high run was thirteen. This afternoon and evening the same two players will meet again.

BECKER WINS ICE RACE.

Captures Class A Handicap in Series for Iceland Trophy.

West Becker, starting from scratch, won the one mile handicap Class A race at Iceland last night in the weekly series of races for the Iceland trophy. His time was 2:10 2-5. J. Cook, fifteen yards, won the Class B half-mile handicap in 1:36.

Miss Elsie Muller took the honors in the Class C women's half-mile handicap. Miss Muller started from scratch and finished in 1:46 2-5.

Wesleyan Ready for Tufts.

Special to The New York Times.

MIDDLETOWN, Conn., Oct. 18.—The Wesleyan team is reported in good shape for its game with Tufts at Medford on Saturday. Several of the varsity men were hurt in the Columbia contest, but they are improving and will play in the Tufts game. Coach Fred Martin had three varsity teams scrimmaging today.

FOOTBALL RESULTS.

Denver University 7, Montana State 6.
University of North Carolina 14, North Carolina State 6.

Atlantic City Enters Field For 1924 Army-Navy Game

Special to The New York Times.

ANNAPOLIS, Md., Oct. 18.—Indicating its willingness to meet all conditions for entertaining the annual football game betwen the naval and military academy, including the building of an enormous stadium, Atlantic City has entered the lists for the big service game of 1924. The decision will be with the naval academy for that game, and its officials are much interested. Mayor Bader of Atlantic City brought the proposal in person to Annapolis and talked it over with Commander Byron McCandless, athletic officer. He was told that the most important factor was seating capacity, and he promised that he would meet this demand fully if the game was taken there.

HARVARD VARSITY FREE OF CRIPPLES

Complete Squad, With Exception of Pfaffman, Works Out on Muddy Field.

Special to The New York Times.

CAMBRIDGE, Mass., Oct. 18.—Every member of the Harvard varsity football squad, with the exception of Pfaffman, was out in playing togs today. Pfaffman has been working hard all week and was given a day of rest. The Crimson's squad of cripples is now reduced to zero membership, and while several of the players who have been out for a week or more will not be used against Holy Cross on Saturday, Coach Fisher expects to have his entire force ready for next week's preparation for the Dartmouth game.

The workout today was mainly in the baseball cage because of the heavy rain. After signal drill and instruction on defense against Holy Cross offensive methods, in which the scrubs worked both against teams A and B, the squad rushed out to the open space between the varsity and freshman ball fields. Here the regulars and substitutes lined up against each other, spending 20 minutes in kicking and making long forward passes. It was Harvard's first chance of the year to get a good, stiff workout with a wet ball and with slippery going.

The first team worked in the cage as it probably will start against Holy Cross. Hill was back at left end and Crosby continued on the other flank, thus keeping Gordon back with the substitutes. Eastman was back at tackle after three days' rest and will surely play Saturday. Hammond returned to the backfield, joining Cheek and Howe, but in the drill out of doors Lockwood, a 170-pound back who has been with the squad three years, worked with the first team combination. This was to eliminate any chance for Hammond to strain his leg on the muddy field.

Coach Fisher says that he is pleased with the fashion in which his players have gone back since their upset in the Middlebury game, and he expects his eleven to show a strong punch against Holy Cross. Having all the players in condition again also makes Fisher happy, as it is his ambition to have the team which will eventually play against Princeton and Yale together by the time of the game with Dartmouth in the stadium Oct. 27.

Dillon Outboxes Morro.

Willie Dillon, the Harlem lightweight, won the judges' decision from Emil Morro of Cuba in the ten-round bout which featured the boxing show of the Columbus Sporting Club in Harlem last night. In the ten-round semi-final Joe Scogni won the decision over Johnny Murphy.

PITT AND SYRACUSE WILL ARRIVE TODAY

To Hold Final Drills This Afternoon for Game Tomorrow at Yankee Stadium.

The Pittsburgh and Syracuse football squads, which clash at the Yankee Stadium tomorrow afternoon in the first game to be played in the new home of the world's champions, will arrive in New York this morning. The Syracuse players, under the charge of Coach "Chick" Meehan, will make their headquarters at the Westchester-Biltmore Country Club, Rye, N. Y., while Glenn Warner's team will make its quarters at the Hotel McAlpin.

Both teams will have a last workout this afternoon. Coach Warner will send his team through a short punting and signal drill at the Yankee Stadium in order to work out any kinks which may have developed during the train ride from Pittsburgh. The Syracuse eleven will take the same sort of exercise on the polo field of the Westchester-Biltmore Club.

When the two teams clash tomorrow afternoon at 2 o'clock Syracuse will present what is hailed as one of the strongest Orange elevens in many years. The Syracuse goal line has not been crossed this season, the only score which has been made against the team from up-State being a field goal registered by the William and Mary team. So far this season Syracuse has met and defeated Hobart, 33 to 0; William and Mary, 61 to 3, and University of Alabama, 23 to 0, piling up a total of 117 points, to 3 for its opponents.

Pittsburgh opened the season with a victory over a strong Bucknell team, 21 to 0, and the following Saturday conquered Lafayette, 7 to 0. Last week the Panthers were turned back by the powerful Mountaineers from the University of West Virginia, 13 to 7. The West Virginia team has not suffered a defeat in its last fourteen games.

Last season the Syracuse-Pitt game resulted in a victory for the Panthers, 21 to 14, and this year's encounter promises to be another of these close contests with a great deal of scoring.

Pittsburgh and Syracuse are both bringing a strong and loyal group of rooters, the Pittsburgh students having made reservation for 700 at the Hotel McAlpin. Both student bodies will also bring along their bands.

Interest in the game is reflected by the huge demand for tickets which is reported from the Yankee offices, at the Spalding and Winchester stores and at Alex Taylor's. Officials of the big concrete stadium just finished with handling world's series crowds that broke all attendance records, say they are ready to take care of any number of fans.

LONG DRILL FOR CORNELL.

Doble Perfecting Defense to Meet Colgate's Open Attack.

Special to The New York Times.

ITHACA, N. Y., Oct. 18.—A two-hour drill in which varsity crashed into the second team and the latter retaliated with a wide open aerial attack, were features of Cornell's final hard drive before the Colgate game, carried on this evening until 7 o'clock. This was a day for defense, mostly, the second team giving the varsity a taste of what is coming when Colgate invades Ithaca Saturday. The overhead attack kept the regulars guessing for a time, but it was evident that Coach Doble has materially strengthened this defense.

Toward the end of the drill the varsity kept the seconds under a steady running fire of end rushes, plunges into the line and the off tackle play. Both Pfann and Patterson looked good. The line-up was the same as in the Williams game, but one position, left tackle, remains in doubt. Kearney started here, but Doble also gave Sullivan a chance.

A Sports Shoe—Priced So That You Needn't Be a Sport to Buy!

No. 1486—$8.00 the Lyddon

Equipped with Goodyear Wingfoot Heels.

Welcomed and worn by all young fellows from sixteen to sixty, who dress well from the ground up. Brown Russia Calfskin, with those sturdy, British-looking lines and hardy harness stitching from tip to toe. Two full double soles.

See the Lyddon at the game—or better yet, wear it TO the game.

London CHARACTER SHOES

276 West 125th St. (near 8th Ave.)

Four Other Shops in New York

—If every man knew, there'd be but one shoe.

© 1923, L. S. Co.

Clearance Sale ALL-WOOL COATSWEATERS

$5.50 FOR MEN FOR WOMEN

Genuine Camel's Hair in Solid Blue and Grey and Fancy Patterns

Continuing our GOLF CLUB Sale Drivers, Brassies and Spoons.....$1.87 Irons, all models.....2.87

Made in Scotland

Mail orders filled.

Thornton's SPORT GOODS HEADQUARTERS

326 FIFTH AVE. Bet. 32d and 33d Sts. Tel. Penn. 1964.

Open 10 A.M. 5:30 P.M.

CLOTHES : IN THE NEW YORK MANNER

Blue Suits

$40

A Special Value

We do not think the equal of these blue suits can be found in the metropolitan district, price for price, and quality for quality.

They are made of a soft, unfinished worsted, which lends itself gracefully to the easy-fitting lines on which the suits are made. An unusually large number of models are included, featuring the latest English style, with straight, wide trousers, and loosely draped coat.

To appreciate these suits at their true value, remember that they are tailored and styled to meet those high standards of quality which the name Weber and Heilbroner implies.

Both single and double breasted

OTHER SUITS UP TO $95

Fourteen Stores—8 Featuring Clothes

*241 Broadway *44th and Broadway
345 Broadway Nassau and Spruce
9th and Broadway 20 Cortlandt
28th and Broadway *30 Broad
*34th and Broadway *Nassau and John
Broadway at 37th *42nd and Madison

BROOKLYN: *381 Fulton Street Borough Hall

NEWARK: *800 Broad Street

Weber and Heilbroner

HABERDASHERS CLOTHIERS HATTERS

No Corns

The simplest way to end a corn is Blue-jay. Relieves the pain and the corn soon disappears. Made in clear liquid and in thin plasters. The action is the same.

At your druggist

Blue-jay

CLEANS

TEETH

THE RIGHT

WAY! 25¢

ASPIRIN

Say "Bayer" and Insist!

BAYER

Genuine

Genuine "Bayer Tables of Aspirin" have been proved safe by millions and prescribed by physicians over twenty-three years. Aspirin is the trade mark of Bayer Manufacture of Monoaceticacidester of Salicylicacid.

ADVERTISEMENT.

READ

THE PRICE OF

WHISKEY

IN THIS WEEK'S

FREEMAN

AT EVERY GOOD NEWS STAND OR AT 116 WEST 13th STREET

15c

Kennedy's 114 Cortlandt St.

AUTUMN SHOWING

Short Stiff Bosom Shirts

$1.95

In a variety of attractive patterns.

Fancy Pleated Shirts

$2.95

Cuffs attached.

Negligee Shirts $1.65

Made of Fine Madras Fabrics

REDUCING
BOXING
BODY BUILDING

$50

OPEN AIR ROOF TRACK & COURTS

PHILA. JACK O'BRIEN'S NEW GYM

(53d ST'WAY & ROOF (at 51 ST.)

YANKEES DECLINE TO TRAIN ON COAST

Offer Made by Secretary Putnam of San Francisco Club Flatly Rejected.

FLORIDA SITE IS OFFERED

St. Petersburg Enters Field With Shreveport—Champions May Return to New Orleans.

The Yankees yesterday definitely rejected an offer to have the new champions of the world train next Spring at Los Angeles. A formal, written proposition to this effect was laid before Business Manager Ed Barrow by George A. Putnam, Secretary of the San Francisco Club of the Pacific Coast League, and Mr. Putnam followed this up on Wednesday with a verbal barrage. But at the end of it all Barrow said "Nay" in a firm and unshakable voice.

Mr. Putnam, in addition to being a baseball official, is one of the world's champion boosters of the Pacific Coast. Immediately after the Yanks had won the series from the Giants, he was on their trail. He pointed out the glories of the climate, the tropic splendor and exotic beauties of California and the unsurpassed hotel accommodations and ended up by picturing the eager rush that the hospitable citizens would make to the ball park to see the famous champions.

To this eloquent oratory the hard-hearted Yankees had only one answer: "Too far to go with a ball team. Climate too uncertain and the traveling too heavy."

The proposition made by Putnam on behalf of the Los Angeles club and other clubs of the Pacific Coast League called for the Yankees to start an exhibition series of twenty-two games on March 7 in Los Angeles. This would mean that the major leaguers would have to begin their work at Los Angeles about Feb. 20 to give them the usual two weeks of preliminary training. Starting on March 7, about seven games would be played in Los Angeles with the team of that city, then the itinerary would switch to Stockton, San Francisco, San Diego and other cities, ending back in Los Angeles on March 30, when the Yanks would leave for home by way of Texas, playing probably at San Antonio, Dallas and Fort Worth and from there back to New York in time for the opening of the season about April 15. What major league team would accompany the Yanks on this tour of the country was not revealed. Certainly, it wouldn't be the Brooklyn Robins, who have already booked themselves for Clearwater, Fla.

"We turned the offer down flat," said Barrow. "Miller Huggins did most of the turning down, for he doesn't hanker after a California jaunt for his athletes. I don't know where we will go. Maybe it will be back to New Orleans."

St. Petersburg, Fla., entered the field yesterday as a candidate, besides Shreveport, La. If the Yanks go to New Orleans, where they had miserable weather last Spring, it will be three-quarters superstition behind it, because they won three pennants and one world's championship after training in the city of the crescent. At any rate, it looks like Southward ho for the Yanks.

Reports had it that Putnam had laid the identical proposition before the Giants, but President Charles A. Stoneham denied this yesterday.

"Putnam made us an offer last Winter," he said. "But he has made none in the last few days. We don't know where we're going. California is pretty far to take a ball team."

Perhaps, after all the oratory has died down, neither New York club will be anywhere near the Golden Gate. However, the Giants have been nibbling at the bait for some time. Wherever they go the White Sox will also probably go. Last Spring it was reported and denied that Comiskey had obtained an option on San Antonio. Later it became known from a reliable source that the clubs had talked over the California matter and got far enough along to be planning an itinerary from that State back to New York. This would make it appear that both clubs will be in the Far West, joining the Cubs and Pirates there.

DYER CAPTURES MEDAL IN LINWOOD TOURNEY

Metropolitan Champion Leads Qualifying Round With 76 at Atlantic City.

Special to The New York Times.

ATLANTIC CITY, N. J., Oct. 18.—Frank Dyer of Upper Montclair, present Metropolitan and New Jersey amateur golf champion, today won the gold medal qualifying round in the annual Fall tournament of the Linwood Country Club. Dyer had a card of 76 to head the field of 120 golfers who teed off for the eighteen holes. The North Jersey star, who was late to finish, had 39 for the first nine holes, which is one above par, and 40 for the incoming trip. With the exception of the first hole, he played par golf until he came to the turn.

Dyer faltered somewhat on the last nine, but finished three strokes better than his nearest rival, T. B. Wootton, Atlantic City Country Club champion, was second for the day.

Following is Dyer's card:

Out	5	4	3	4	5	3	4	3	5—36
In	5	5	4	4	5	3	4	4	4—40—76

The summaries:

FIRST SIXTEEN.

Frank Dyer, Upper Montclair	36	40	76
Tom Wootton, Atlantic City	40	39	79
Charles Reckner, Cedar Brook	41	39	80
George Boyajian, Atlantic City	39	41	80
H. W. Wood, Atlantic City	42	39	81
G. J. Connolly, Stivanor	40	44	84
J. M. Whitsell, Atlantic City	43	41	84
J. A. Fownes, Oakmont	44	40	84
W. H. J. Hippie Jr., Arenimink	41	43	84
S. F. Barbour, Atlantic City	39	47	86
E. H. Ward, Spring Haven	44	42	86
Harry Gormley, Atlantic City	41	47	88
C. M. Wills, Atlantic City	44	45	89
Cliff Phillips, Atlantic City	44	45	89
W. E. Shackleford, Seaview	46	43	89
J. K. Walters, Spring Haven	45	44	89

LATONIA ENTRIES.

FIRST RACE—Purse $1,400; maiden two-year-old colts and geldings; six furlongs. aFolvo, The Hunt, Starbeck, Lions, Telescope, Asaph, bPhidias, Louisville and Nashville, Ralph Jr., Everglade, London Smoke, Judge Castleman, 115 pounds each. Also eligible, Agreeme, Sau Vicente, bPatch's Grass, aNew Gold, Corinth, Isaman, 115 each.

aAudley Farm entry. bVickerman and Arnold entry.

SECOND RACE—Purse $1,400; claiming; three-year-olds; mile and a sixteenth. *Tolkhenn 99 pounds, *Cash 107, Little Hope, Larry, *Bosh 104 each, *Joe 106, *Rene Age 105, *Flower Shop, Cappy Ricks, Blue Stone, Miss Mazie, My Valet 107 each. Also eligible, Sea Wrack 107, Bringer 110, Alert 110, *Stump Jr. 107, *Romping Mary 98, *Longboat 105.

THIRD RACE—Purse $1,500; claiming; three-year-olds and up; six furlongs. *Olyn 108 pounds, Bill O'Flynn 107, *Sympathy 106, Honor Man 109, *Belle of Elizabethtown 114.

FOURTH RACE—Purse $1,500; claiming; three-year-olds and up, fillies and mares; one mile and seventy yards. *Miss Mojee 96 pounds, *Tea's Plume 98, Redwood 101, *Peggy G. 102, Royal Maid 104, *Oolala 104, Megan 107, Joy Joy 107, Dimples 107, Ruby 110, *Encolotte 112, Queen High 114. Also eligible, Belgian Queen 107, Untried 108. Resting Time 112.

FIFTH RACE—The South Gate Purse, $1,400; allowances; three-year-olds and up; one mile. Triumph 108 pounds, Dream Maker 107, Joanne Bowers 107, Kilburn 108, Lady Madcap 110, Barracuda 110.

SIXTH RACE—The Prestonburg Purse; $1,500; allowances; two-year-old colts and geldings; six furlongs. aPeter Maloney 113 pounds, The Competitor 108, Eyelwell 112, Nacoochee Towle 113, Bagmaster 108, aMidwestern 113, Volt 113, aEsperos 113, Col. Gilmore 113, J. G. Deane 113, bDeheon 113, Valley Light 113. Also eligible: bRambler 113, aFrank Keller 113, aLadwood 113, Earl Cook 113, Bernadin 113, Bay O'Boy 113, aCamden Black and allison entry. bBoard and Coyne entry.

SEVENTH RACE—Purse $1,500; claiming; three-year-olds and up; one mile and seventy yards. *Post Haste 104 pounds, Marian Corne 104, *Lady Astor 107, Pantoche 109, Prince K. 112.

aApprentice allowance claimed.

Weather clears track fast.

KANSAS CITY AGAIN BEATS ORIOLES, 5-2

Captures Third Victory in Junior World's Series—Schupp Fans Ten.

Standing of Clubs.	Won.	Lost.	P.C.
Kansas City (A. A.)	3	1	.750
Baltimore (I.)	1	3	.250

KANSAS CITY, Mo., Oct. 18 (Associated Press).—Ferdie Schupp pitched Kansas City to a 5 to 2 victory over the Baltimore Orioles here today, and gave his team a three to one lead in games in the contest for the junior world's championship. Both pitchers were wild, due to the cold Northwest wind which chilled the players and spectators, but Schupp had better luck after his wildness than Groves. Schupp struck out ten men. Groves gave way to Ogden in the seventh after injuring a finger on his right hand.

Kansas City's first runs came in the fourth when Good and Armstrong walked. Scott and Brief filed out, but Wright tripled and scored on a wild pitch. In the sixth Armstrong singled, was sacrificed to second and scored on a single by Brief. Shiffe scored Kansas City's last run in the seventh. He walked, went to second on Ogden's wild pitch and scored on Cobb's wild throw over third base.

Baltimore filled in the ninth. Porter singled and Shealy was hit by a pitched ball. After Boley and Bishop had been retired, Cobb walked. Maisel, who batted for Ogden, doubled, scoring two men.

The teams probably will open in Baltimore Saturday where they will play until one team has won five games, won five games.

The score:

KANSAS CITY (A.A.)	AB.	R.	H.	P.O.	A.	E.
Good, cf	4	1	0	0	0	0
Armstr'g, 3b	3	1	0	0	1	0
Scott, rf	3	1	0	1	0	0
Brief, lf	4	0	1	2	0	0
Wright, ss	4	0	1	2	3	0
Branom, 1b	3	0	0	9	0	0
Hamm'nd, 2b	3	0	1	2	3	0
Shiffe, c	3	0	0	4	0	0
Schupp, p	3	1	0	1	0	0
Total	30	5	3	27	6	a

BALTIMORE (I.)	AB.	R.	H.	P.O.	A.	E.
Pitt, cf	4	0	1	1	0	0
Lawry, lf	4	0	1	0	0	0
Walsh, rf	4	0	0	1	0	0
Porter, 3b	4	1	1	0	1	0
Sheely, 1b	3	0	0	9	0	0
Boley, ss	3	0	0	2	3	0
Bishop, 2b	4	0	0	3	3	0
Ogden, p	0	0	0	0	0	0
Groves, p	1	0	0	0	0	0
a Maisel	1	0	0	0	0	0
Total	30	2	3	16	7	

a Batted for Ogden in ninth.

Errors—Kansas City 1 (Scott), Baltimore 1 (Cobb).

Kansas City	0	0	0	1	0	1	0	3	—5
Baltimore	0	0	0	0	0	1	0	1	—2

Two-base hits—Schupp, Brief. Three-base hit—Wright. Sacrifices—Porter, Scott. Double plays—Hammond (unassisted); Armstrong, Branom and Hammond. Left on bases—Baltimore 3, Kansas City 5. Bases on balls—Off Schupp 5, Groves 2, Ogden 1. Struck out—By Groves 1, Schupp 10, Ogden 1. Hits—Off Groves 6 in 5 innings, Ogden 1 in 2. Hit by pitcher—By Schupp (Sheely). Wild pitches—Groves, Ogden. Losing pitcher—Groves. Umpires—Chill (American Association) and Gaston (International). Time of game—2:00.

MRS. HURD WINS TROPHY.

Captures Farnum Cup With 174 Card in Philadelphia Golf.

PHILADELPHIA, Oct. 18.—Mrs. Dorothy Campbell Hurd, former women's national champion, today won the golf tournament for the Mary Thayer Farnum Cup at the Philadelphia Cricket Club with a score of 174 for the thirty-six holes. Her card of 87 for the eighteen holes today was the same score she had for the first eighteen yesterday.

Mrs. Edward E. Marshall, who as Miss Mildred Caverly was runner-up in a national tournament, won the special prize for the best selective gross score with a total of 177.

Expect Comiskey to Appoint Collins White Sox Manager

CHICAGO, Oct. 18.—Eddie Collins, captain and second baseman of the Chicago White Sox, probably will be selected to succeed William "Kid" Gleason as manager of the club, it was reported in baseball circles tonight, although President Comiskey of the Sox would not confirm or deny the report. Comiskey said Gleason's successor probably would not be named until after the annual meeting of the American League here in December. Collins has been with the Sox for ten years. Collins is understood to have discussed with Comiskey the possibility of directing the White Sox.

DETROIT, Oct. 18.—William Gleason will not be engaged as assistant manager of the Detroit team of the American League, it was announced here today by Frank J. Navin, President of the Detroit club.

HOYT IS MEDALIST AT LOCUST VALLEY

Leads Field in Qualifying Round of Piping Rock Invitation Tourney With 79.

Special to The New York Times.

LOCUST VALLEY, L. I., Oct. 18.—It was anything but propitious weather that greeted the four score and one golfers who started out in the annual invitation tournament of the Piping Rock Club here today, but the fact that it was pouring rain did not deter Frank Hoyt, one of the district's veterans, from capturing the medal. Hoyt, a member of the Engineers' Club at Roslyn, got the pace for the entire field with a 79. Gardiner W. White of Nassau, former metropolitan champion, tied for second place with Richard Lounsberry of Bedford, each having an 80. There were four 81s, Irving P. Smith Jr. of Sound View, R. N. L. Church of Nassau, Eddie Van Vleck Jr. of Garden City and Donald Carr of Ardsley. Captain H. C. C. Tippett of Meadow Brook was the sole member of the 82 division, while a notch higher came F. R. Holland of Wee Burn, W. L. Hicks of Nassau, E. W. Nash of Rockaway Hunting and H. H. Salmon Jr. of Cherry Valley.

Hugh Halsell, the Sleepy Hollow veteran, who is at present the holder of the United States Seniors' Association championship, John R. Maxwell of Merion Cricket, and Fred H. Haggerson of Nassau were next in order with 85s. There were three tied for the last remaining place in the first sixteen flight and on account of the impending darkness it was decided to draw for the places, the fortunate one being P. C. Brice of Piping Rock. Those who lost out were J. F. McCarthy of Brookville and Harvey W. Shaffer of Piping Rock.

Hoyt sailed along in great style for the first fourteen holes, having nothing worse than 5s and reaching the turn in 38, only two over par figures. At that point, however, he inserted a pair of 6s which brought his incoming total up to 41. Both White and Lounsberry were on even terms for both nines, each requiring 41 on the outward side and 39 on the homeward.

Hoyt's card:

Out	5	4	4	4	5	3	5	4	—38
In	5	4	4	4	5	3	5	5	—41—79

The scores:

FIRST SIXTEEN.

Frank Hoyt, Engineers	38	41	79
Gardiner White, Nassau	41	39	80
Richard Lounsberry, Bedford	41	39	80
E. N. Church, Nassau	44	37	81
Irving P. Smith Jr., Sound Beach	40	41	81
Donald Carr, Ardsley	42	39	81
E. R. Van Vleck Jr., Garden City	41	40	81
Capt. H. C. C. Tippett, Meadow Brook	41	41	82
F. R. Holland, Wee Burn	40	42	82
W. L. Hicks, Nassau	43	39	82
E. W. Nash, Rockaway Hunting	43	41	84
H. H. Salmon Jr., Cherry Valley	43	41	84
John R. Maxwell, Merion	43	42	85
Hugh Halsell, Sleepy Hollow	44	41	85
F. H. Haggerson, Nassau	44	41	85
P. C. Brice, Piping Rock	41	45	86

Other scores were:

J. F. McCarthy, Brookville, 43, 43—86; Harvey W. Shaffer, Piping Rock, 43, 43—86; H. B. Bryan Jr., Garden City, 43, 43—86; J. K. Van Wraitken, Garden City, 43, 44—87; C. Siegler, Engineers, 44, 43—87; D. S. Paul, Greenwich, 44, 42—86; A. G. Wellman, Newport, 44, 44—88; L. Stuart Wing, Piping Rock, 45, 43—88; J. G. Bates, Meeds County, 46, 42—88; J. H. Ballantine, Rockaway Hunting, 44, 45—89; Bert Treptow, Cherry Valley, 44, 45—89; Louis W. Noel, Piping Rock, 43, 46—89; S. B. Cruger, Newport, 44, 45—89; Malcolm Stevenson, Piping Rock, 45, 45—90; W. H. Ketcham, Rockaway Hunting, 46, 44—90; P. H. Morrell, Cherry Valley, 44, 46—91; A. F. Nesbet, Cherry Valley, 48, 43—91; D. C. Vaughan, Cherry Valley, 45, 46—91; E. L. Maxwell, Nassau, 48, 46—81.

MRS. DU BOIS GAINS FINAL.

Will Play Miss Bishop for Golf Trophy at Rye Today.

Special to The New York Times.

RYE, N. Y., Oct. 18.—There should be an interesting final in the first annual Westchester and Fairfield County Women's Golf Association championship at the Westchester Biltmore Country Club tomorrow, for left in the field for the Mrs. H. Percy Thompson trophy are Mrs. F. E. Du Bois of the home club and Miss Georgianna M. Bishop of Brooklawn. Miss Bishop today defeated Mrs. W. Bird of Sleepy Hollow 2 and 1, while Mrs. Du Bois defeated Mrs. J. J. Thomson of Siwanoy, 5 and 4.

The match between Miss Bishop and Mrs. Bird was close for the first nine holes, where the two were all even, but from there on the Connecticut player gradually forged ahead, clinching the match at the seventeenth hole.

Mrs. R. Percy Thompson of Westchester Biltmore was the winner of the third eight, defeating Mrs. E. H. Peters of Greenwich 2 up. The winner in the fourth eight was Mrs. Harry Noonan of Westchester Biltmore, who won from Mrs. Hugh McDonald of Scarsdale by 3 up, while the winner in the fifth eight was Mrs. E. Browning of Greenwich, who defeated Mrs. W. Strobel of Sleepy Hollow by 2 and 1.

Hagenlacher Wins, 300 to 9.

Erich Hagenlacher defeated Philip Meisse in a practice match at 18.2 last night at the Fourteenth Street Billiard Academy, 300 to 9. Hagenlacher went out in three innings for an average of 100 and made a high run of 256.

McTigue and Tunney Sign For Title Bout at Garden

Mike McTigue, light heavyweight champion of the world, will defend his title against Gene Tunney, the American light heavyweight champion, in a fifteen-round bout at Madison Square Garden on Dec. 10. Contracts for the match were signed yesterday, it is announced.

PREDICTIONS UPSET IN ENDURANCE TEST

All Except Two Horses Finish Inside Minimum Time Limit in Fourth Lap at Avon.

ROCHESTER, N. Y., Oct. 18.—Upsetting the predictions of expert horsemen, all except two of the remaining sixteen entries in the national 300-mile endurance contest at Avon pulled into the stables within the minimum time limit of nine hours at the completion of the fourth sixty-mile lap today despite the gruelling route yesterday, the stiffest in the history of the rides.

Jane Gray and Red Cloud, Morgans, entered by the U. S. Morgan Horse Farm and Morgan Horse Club, suffered time penalties of eight minutes and one hour and ten minutes, respectively. Jane Gray was an hour late at the noon halt, but steadily decreased the deficit during the afternoon.

Contest records will be broken this year, according to Wayne Dinsmore of Chicago, Chairman of the Board of Supervisors, who is quoted as saying that many of the horses will finish the test in forty-five hours flat, the shortest time possible. Vendetta, winner of the previous year's endurance contest at Fort Ethan Allen, Vermont, made the same distance in 45 hours and 17 minutes.

Mr. Dinsmore also is quoted as declaring his belief that fully 30 per cent. of the entries will finish within the day's year as against 25 per cent. last year.

Today's route through the beautiful Bristol Valley lay over a succession of sharp ridges and rolling hills traversed by dusty roads. Tomorrow the route promises to be a test for the feet of the animals, containing as it does fresh roads pierced by rocky outcroppings and covered with gravel.

STARS IN CUBAN LEAGUE.

Four Teams in Havana Circuit Which Opens Tomorrow.

HAVANA, Oct. 18.—The Cuban professional baseball season will start Saturday with teams made up chiefly of league players who have starred in the United States. Havana, Almendares, Santa Clara and Marianao will be represented in the league.

In the seven-game preliminary series the Almendares club, managed by Jose Rodriguez, first baseman of the Bridgeport (Eastern League) club, won from Adolfo Luque's Havana team and tonight received a loving cup. Twirling by Pitchers Tuero and Pino of the Southern Association had much to do with the Almendares' victory.

LAUREL ENTRIES.

FIRST RACE—Purse $1,200; claiming; for maiden fillies two years old; five and a half furlongs. Le Vogue 113 pounds, Lady Mabel 110, Bells of Bayou 113, Floating On 116, Rags 114, Play On 113, Plaid 116, Clinging Vine 113, Frenchlike 115, Quiet Mate 110, *For Keeps 110, *Kidney 110, *Omaha 110, *Trappean 110. †Audley Farm entry. 13, Rose entry.

SECOND RACE—Purse $1,200; for maiden three-year-olds and up; one mile. Macduff 108 pounds, Mt. Gilead 113, Mary Buddy 110, Philosopher 113, Red Brand 112, Scotch Broom 113, Old Wetgourne 112.

THIRD RACE—Purse $1,200; claiming; for two-year-olds; one mile. Dowry 107 pounds, Anna Horton 106, Belle K. 106, Mender 102, †Brandon 102, Weed Lady 98, *Saman Girl 99.

FOURTH RACE—Purse $1,500; for three-year-olds and up; one mile and a sixteenth. Reparation 105 pounds, Pen 108, Good Times 105, Thimble 102, Transom 102, Simeon 97, Sun Fay 95.

FIFTH RACE—Walkome handicap; purse of $3,000; all ages; six furlongs. Sally's Alley 126 pounds, Pinmascale 122, Heal Taps 118, Champlain 116, Masonic 116, Comitas, 106, Persimon 105, Rolling Sun 95.

SIXTH RACE—Purse $1,200; claiming; three-year-olds and up; mile and a sixteenth. Dark Horse, Jessop, Superative, Our Birthday, Bitabe, 108 pounds each; *Miracle Maid 107, †North Tower 107, Tenny 106, Miss Filley 106, *Zouave, †Chief Bashall, *Johnny Overton, *Colt d'Or, 104 each; Ropee 103, *On High 101. Also eligible: †El Jasmar 116, †Spencer 116, Explosive 104, Fleeting 116, *Straight Shot 104.

SEVENTH RACE—Purse $1,200; claiming; four-year-olds and up; mile and seventy yards. High Speed 114 pounds, The Rail Gal 111, Due to Merry 111, Heavy Artillery, Sedgefield, Mock Orange, *Blamorble, 106 each, †Vitamin 101, Knight of the Heather 103, *Night Raider 98.

*Apprentice allowance claimed.

Weather clear; track fast.

STEELE WINS MEDAL ON SHAWNEE LINKS

Defeats Knight and Coles by One Stroke With 77 in Qualifying Round.

Special to The New York Times.

SHAWNEE-ON-DELAWARE, Pa., Oct. 18.—After trying for several years without success, Dr. F. A. Steele of Baltusrol won the qualification medal in the Autumn Invitation Golf Tournament at the Shawnee Country Club today. He returned a card of 77, 4 stroke better than F. W. Knight of Whitemarsh and A. B. Coles of the home club.

There was a record field, 132 contestants handing in cards. Provision has been made for five sixteens.

Steele, aided by a putt of five yards for a 2 at the short fifth, went out in 38. He came back in 39. After missing four-footers on the sixteenth and seventeenth greens early in the season Steele, at Canoe Brook, played 112 holes in a single day. His card today follows:

Out	5	4—38	
In	5	4—39	—77

Knight, after driving hole high at the home hole, almost holed a chip shot for a 2. Had that ball gone down he would have had the medal with a 76, but the ball rolled past and he missed coming back. Coles took 43 to go out, but thereafter he played like a champion, coming back in 35, which included a 6 at the seventeenth.

The summaries:

Dr. F. A. Steele, Baltusrol, 39, 38—77; Fred S. Knight, White Marsh, 40, 38—78; Alex Coles, Shawnee, 43, 39—82; R. F. Stevens, Lake Field, 40, 40—80; C. Buck, Canoe Valley, 40, 40—80; W. M. Isele, Suburban, 42, 39—81; L. Wolcott Brown, Homestead, 40, 41—81; J. Compton, Suburban, 44, 40—84; R. E. Worthington, Shawnee, 41, 40—84; F. B. Turop, Tranton, 44, 40—84; Dr. W. Lengle, Shawnee, 41, 43—84; Dr. Garrity, Asbury Park, 43, 41—85; Price McCullen, Canoe Brook, 46, 39—85; E. B. Moore, Suburban, 40, 46—86; F. V. D. Zanmers, St. Andrews, 44, 42—86; W. J. Flett, White Marsh, 40, 46—86; F. S. Bloking, Aronimink, 46, 40—86.

LEADERS TO MEET IN POOL.

High Schools Will Swim in Third Dual Series Tomorrow.

The third series of high school dual swimming meets conducted by the Public Schools Athletic League will be held tomorrow in the Columbia University Pool. In view of the fact that in two of the matches, the four leading schools, Townsend Harris, Evander Childs, Stuyvesant and Commerce, each of which has a total of 6 points gained by victories in the last two meets, will come together some keen competition is expected. Townsend Harris will meet Evander Childs and Stuyvesant will meet Commerce.

Tomorrow's schedule follows: 1 o'clock, Morris v. Richmond Hill; 1:20, Brooklyn Technical v. Manual Training; 1:40, Townsend Harris v. Evander Childs; 2, Flushing v. George Washington; 2:20, Erasmus Hall v. De Witt Clinton; 2:40, Stuyvesant v. Commerce.

THE MAN'S SHOP

"Are you ready?"

The referee's challenge rings out over the cleat-torn gridiron. And with it goes chill Autumn's challenge to every man in the stands. Are you ready?

There's a sure comfort and authentic style in these new Man's Shop overcoats. A swagger free-draping ulster—or a smart double breasted box coat with low set buttons, longer collar, and full draped back. Hand tailored to The Man's Shop standards, of domestic and our own exclusive imported woolens.

$50 to $100

SCHEDULED FOR SATURDAY

Pittsburgh vs. Syracuse, at Yankee Stadium
New York University vs. Rutgers, at New Brunswick
Princeton vs Notre Dame, at Princeton
Columbia vs Pennsylvania, at Philadelphia

Express Elevator Service

Lord & Taylor

FIFTH AVENUE

TELEPHONE FITZROY 1900

Hart Schaffner & Marx

Topcoats

that savor of the Savoy

$50

They have the confident air of topcoats that have seen much of London's smartest hostelry before being seen so much at the Plaza or the Ritz. Papyrus will whinny "How homelike" as he surveys their smart counterparts on Saturday at Belmont Park.

An Exposition of Luxuriously Fine Winter Overcoats tailored by Hart Schaffner & Marx

$77.50

Wallach Bros

Broadway, below Chambers *246-248 West 125th
Broadway, cor. 29th *3d Ave., cor. 122d

*Our 2 Harlem Stores Open Evenings till Nine

BLUE HEATHER

The Bergster in Blue Heather $7

An entirely new color in a Berg Sta-Shape Hat—different yet conservatively smart.

MILLARD

50 East 42nd Street, at Madison

Opp. Grand Central

"Fit the Face as Well as the Head"

P. G. & E.

First & Refunding 5½'s
SERIES C, DUE 1952

Yielding about 5.80%

A strongly secured obligation of the Pacific Gas & Electric Company—one of the largest and most successful light and power companies in the world.

Complete circular on request

The National City Company
Main Office: National City Bank Building
Uptown Office: 52nd St. & Madison Ave.

Arkansas Central Power Company

First Lien & Refunding 6% Bonds

Due April 1, 1948

Price 96 and interest
Yielding over 6.30%

Descriptive circular on request

Harris, Forbes & Co
Pine St., Cor. William
NEW YORK

A Convenient Way to Keep Your Securities

is provided by our new type of security envelope. These envelopes, suitable for bonds or stocks, can also be used as records of interest and maturity dates, tax features and other important data.

We will be glad to supply them on request.

Bonbright & Co.
Incorporated
25 Nassau St., New York

EXEMPT FROM ALL FEDERAL INCOME TAXES

City of Columbus
Ohio

5% School District Bonds

Dated Oct. 15, 1923

Refunding Bonds

Due Feb. 1 and Aug. 1, 1925-31
To yield 4.70%

Building Bonds

Due Oct. 15, 1925-1948
1925-1929 Maturities to yield 4.65%
1930-1935 Maturities to yield 4.625%
1936-1948 Maturities to yield 4.60%

Circular on application

R. J. Van Ingen & Co.
46 Cedar St. New York
Telephone John 6364.

Exempt from Federal, State, Municipal & Local Taxation

Federal Land Bank
TEN-THIRTY YEAR
4¾% Bonds

Dated July 1st, 1923
Due July 1st, 1953

Not redeemable before July 1st, 1933

Obligations of twelve Federal Land Banks which are primarily liable for interest and ultimately liable for the principal on each Bond. Collaterally secured by an equal amount of United States Government Bonds or Mortgages on farm lands.

Price 100 and interest
To yield 4¾%

CHANDLER & COMPANY
120 Broadway, New York — Franklin Bank Bldg., Philadelphia

FINANCIAL MARKETS

Stocks Firm in Diminishing Business—Francs Weak, Marks at New Low Price.

That even the professional speculators were losing interest in this week's stock market was shown by the shrinkage in actual transactions on the Stock Exchange yesterday to a total less by 40 per cent. than Tuesday's, and the smallest of any full business day since the middle of August. The only incidents of the day with more than ordinary interest were the publication of another statement of immense weekly traffic on the railways and the sinking of the German mark to a price well below the previous low record. Until yesterday, 6¾ billion marks for one dollar represented the low level of depreciation; at yesterday's price the dollar commanded 10 billion.

These are perhaps needlessly fine distinctions, when either price is a measure of worthlessness; yet even on the Stock Exchange there have been instances of stock in bankrupt properties which sold around 10 or 25 cents a hundred shares and were dealt in at such figures. There was always a faint chance that some small privilege or equity would be conceded to the seemingly worthless shares before they were finally abolished, and probably a similar vague expectation is all that gives even its present value to the vanishing paper mark.

Prices on the Stock Exchange moved very little; two or three attempts at a "demonstration" for or against some isolated stock being hardly worth serious consideration. Wall Street described the market on the whole as holding firm; but in the day's very narrow range of movement there were both declines and advances. The weekly Federal Reserve statement emphasized the probability of continuing easy money by a reduction of $14,400,000 in rediscounts; in spite of which, the reserve credits of member banks increased $51,800,000. Reserve notes were reduced again. The amount now outstanding is only $85,000,000 above the year's lowest; it had increased $193,000,000 in this week last year.

Yesterday's report of cars loaded with freight in the first week of October continued the story of high-record traffic which began at the end of May. The 1,079,690-car figure was not the largest of the year, but it has never but twice been exceeded, and it is the sixteenth week out of the forty accounted for in 1923 in which the million-mark has been passed, whereas only seven weeks in all the period prior to the present year matched the achievement. It is a very extraordinary story, both in relation to the capacity which the roads have shown in performing so unprecedented a physical task and as a sidelight on the enormous business indicated in this country by such distribution of merchandise. In each of the past three years the largest weekly loadings occurred in the second, third or fourth week of October; after which came a decrease week by week—very gradual in 1922 but rapid in 1921 and 1920. It is not improbable that the figures of these weekly reports, between now and New Year's Day, will give a clue to the question whether the present large railway deliveries of goods are merely the temporary sequel to a period of urgent primary demand which has actually terminated, or are the measure of sustained consumption.

When the Bank of France expanded its note circulation 904,000,000 francs in the first week of October, there was some disposition to regard the large increase as a sign that the Government, hard pressed in meeting current expenditure, was again resorting to urgent bank borrowings with their sequel of inflation. The State in fact borrowed 200,000,000 francs from the bank that week. Yesterday's weekly statement showed, however, that in the subsequent fortnight it has paid back 400,000,000 and that the bank's outstanding note circulation has been reduced 442,000,000. At the moment, the circulation stands 665,500,000 francs above the same week in 1922, but the Government borrowings are less by 500,000,000. Apparently, this confirms the French contention that actual demands of trade have been a stronger influence this year than Treasury operations.

MONEY.

THURSDAY, OCT. 18, 1923.

Ease in rate for Stock Exchange call money was continued, and on small turnover charge declined to 4 per cent. just before noon; from opening and renewal at 4½; "outside" trades were arranged at 3½. For fixed periods, everything from thirty days to six months was placed on 5¼ per cent. basis, which is a slight shading for the distant maturities. Dealers report great difficulty in lending at these levels, and as houses are pretty well liquidated concessions are granted when actual trades are arranged.

Call Loans.

Renewals.	High.	Low.	Last.	Wednesday's Last
	4½	4½	4	4

Time Loans.

Mixed collateral, 90-90 days	5¼
4, 5 and 6 months	5¼
All industrial collateral, 60-90 days	5¼
4, 5 and 6 months	5¼

Commercial Paper.

Best names, 4 to 6 months	5¼@5½
Other names, 4 to 6 months	5¾

Rediscount Rates, Federal Reserve Bank

Commercial paper, 15 days, 4½; 60 to 90 days
Agricultural paper, 4½
Liberty bonds, Victory notes and Treasury certificates of indebtedness, 15 days, 4½; 60 to 90 days

Bankers' Acceptances.

Call loans against acceptances
Prime bankers' acceptances, eligible for purchase or rediscount by Federal Reserve Banks. Rates quoted are for discount at purchase:

	Bid.	Asked.
30 days	4¼	4
60 days	4¼	4¼
90 days	4¼	4¼
Four months	4¼	4¼
Six months	4¼	4¼
Non-member and private bankers, 60-90 days		4¾

London Market.

Money in London ½d lower at 2⅝ per cent.; short bills ⅛d higher at 2 9-32@3⅛ per cent.; three months' bills unchanged at 3 5-16@3 3-16 per cent.

Gold bullion 2d. higher at 91s. 4d. per fine ounce. Taking the British Mint standard price of 85s. per fine ounce as par, the market quotation of gold would represent a price of 107 7-16 at London. On the same basis the highest London price for gold for the year to date was 107⅛ on Sept. 5. The highest price since open trading in gold was resumed at London in September, 1919, was 148s. on Feb. 9, 1920; the lowest 102⅝ on Feb. 21, 1923. Highest price last year, 136, on Jan. 3.

Clearing House Exchanges.

Exchanges of checks at the New York Clearing House, $724,000,000; balances, $100,000,000; Federal Reserve credit balance, $97,000,000; exchanges this day a year ago, $631,000,000.

CRISSINGER SOUNDS OPTIMISTIC NOTE

Federal Reserve Governor Calls Year One of Conservatism in Business and Politics.

HARRISBURG, Pa., Oct. 18.—Presenting an "optimist's birdseye view of business conditions and prospects," Governor Crissinger of the Federal Reserve Board told the members of the Pennsylvania State Chamber of Commerce today that current affairs of the world contain a decided preponderance of elements that are reassuring to "that great majority of people who do not expect and who do not want either a millennium or a revolution."

He added, however, that the "inextricable" mixture of politics with efforts at economic rehabilitation provided serious difficulties and stayed what otherwise would stand as an unsurpassed record of world economic revival.

"The final analysis of the whole matter," said Mr. Crissinger, "is that the current year has been on the whole a year of conservation and moderation in both business and politics. The greatest difficulty about economic rehabilitation since the war has been that the world has had to deal with its economic problems in an atmosphere surcharged with politics. Politics and economics have been inextricably mixed. "In both business and the broad field of world relationships we find disposition to caution, to moderation, to patience and reasonableness. This should be altogether gratifying.

"Let us merely keep in mind how many possible evils we have avoided, how much of positive betterment we have gained."

The Day in Chicago Live Stock.

Special to The New York Times.

CHICAGO, Oct. 18.—Packers sold more than a million pounds of lard today, part to New York and considerable to Canadian points as far west as Calgary. Steers and yearlings declined 25 to 50 cents. Hogs sold 25 to 40 cents lower with large receipts. Best steers sold at $12.25 with the bulk of sales at $8.75 to $11.50. Hogs averaged $7.25, a loss of 20 cents for the day and 35 cents from a week ago.

Grant Store Sales Increase.

The chain of merchandise stores operated by W. T. Grant & Co., report gross sales of $1,504,000 for September, an increase of 24 per cent. compared with the same month last year. Gross sales for the nine months ended September were $12,596,296, an increase of 28 per cent. compared with 1922.

Reading Orders 50 Passenger Cars.

The Philadelphia & Reading Railway Company has ordered forty suburban-type passenger cars and ten combination cars from the Harlan & Hollingsworth Corporation, a subsidiary of the Bethlehem Steel Corporation.

ROADS WILL CONSIDER REDUCTION IN RATES

Traffic Executives to Take Up Coolidge's Suggestion on Grain and Coal.

President Coolidges' suggestion of a reduction in export grain rates and domestic freight rates on coal, as expressed to President Samuel Rea, of the Pennsylvania system, will be presented to the Traffic Vice Presidents of the Eastern railroads on Tuesday by George D. Dixon, Traffic Vice President of the Pennsylvania. The meeting will be held at the office of R. N. Collyer, Chairman of the Trunk Line Association at 143 Liberty Street.

The first meeting of railroad executives to discuss the proposal of the President was held yesterday at the Bankers' Club, under the direction of the Eastern Presidents' Conference. No decision was reached by the executives present who represented railroads in all parts of the country. One of the reasons that no steps were taken, according to L. F. Loree, who presided, was the lack of definite information as to the view of the President.

Facts concerning the coal situation will be brought out in the hearings which are to be held by the Interstate Commerce Commission now investigating the anthracite coal rates. In the brief to be filed on Oct. 22 by the attorneys representing the Eastern railroads, they will show that the railroads in the Eastern district have failed to earn in the first eight months of 1923 the 5½ per cent. allowed by the Transportation act of 1920. The brief will further show that the lowest earnings of any group have been made by the so called "coal-carriers."

AN INCOME TAX REFORM.

Simplification of the Regulations Soon Will Be Announced.

Simplification of income tax procedure is promised through a change in regulations to be announced soon, according to M. L. Seidman, of Seidman & Seidman, certified public accountants, who explained that under the new plan a taxpayer "will be permitted to appeal to the revenue agent in charge right within the taxpayer's district. Only after the decision is rendered will the papers go to Washington for review. At the present time, the papers are sent directly to Washington and in order for a taxpayer to have conference on an appeal, he or his representatives must go to Washington."

Exchange Seat Brings $2,000 More.

The New York Stock Exchange membership of Henry B. Guthrie was sold yesterday to Mike H. Thomas for a consideration of $82,000, an advance of $2,000 compared to the last previous sale.

TOPICS IN WALL STREET.

Stocks Dull and Irregular.

Yesterday's stock market came close to standing still. The net change for fifty representative stocks was only one-sixteenth of 1 per cent., and sales were once more below the half-million-share mark. A few of the specialties, notably National Enameling and Stamping, declined sharply, and the rubber shares were under the influence of liquidation induced by the passing of the Lee Tire and Rubber dividend. On the other hand, the shipping stocks were moderately strong on reports of a settlement of the vexatious merchant marine problem, and the tobacco shares continued the advance started more than a fortnight ago. With these exceptions, each of which could be traced to a definite cause, the main body of stocks did practically nothing.

***

An Expressionless Market.

Traders on the floor of the Stock Exchange characterized yesterday's market as expressionless and one in which even the most nimble trader could be whipsawed, regardless of what position he took. Attention was called to the market leaders on both the up and down sides. On the up side the leaders included Submarine Boat, Marine preferred, American Ship and Commerce, Atlantic Gulf, Pacific Mail and a few others. On the down side the prominent issues were National Enameling, Rubber, Goodrich, and Famous Players. These, it was pointed out, are issues to which leading traders pay attention only in an active market, and they complain that little money is being made in them at present. The so-called leaders, or favorites of the speculative element, such as Steel common, Baldwin, American Can, American Locomotive, are doing virtually nothing in the market.

***

The Fate of the German Mark.

Some international bankers heard a piece of interesting gossip from Berlin yesterday, to the effect that Germany's new Chancellor would soon make a proposal that the entire German paper issue be recalled and redeemed. The mark declined to approximately ten billion to the dollar in New York yesterday. It has been estimated that the German Government could recall and retire all of the well-nigh worthless paper which has been issued by the Reichsbank for a little less than $5,000,000.

***

Hungarian Loan Still Distant.

Revived reports of a possible Hungarian loan reached the financial district; but these, as well as their forerunners, were apparently merely the expression of a hope, according to bankers who were rumored to be interested in negotiations. Until greater stability is assured and terms similar to those of the Austrian loan can be obtained, it is suggested by financiers; there is little likelihood of such a loan, and certainly none is expected for a year or more.

***

Old Tricks Revived.

Unscrupulous traders were up to their old tricks yesterday in the circulation of anonymous statements regarding the position of a company for the purpose of affecting the market position of the stock. These traders, who have evidently taken a short position on American Can, sent postcards to all members of the Stock Exchange asserting that the position of the company was far less favorable now than it was six months ago. It was said also that employes of the company, who are credited with having inside information, were short of the stock and that the company's business had shown a decided shrinkage the last few months. Circulation of the letter, however, had little effect on the market price for the stock. These tricks have been tried so frequently of late that the cards were immediately branded as propaganda and thrown into waste paper baskets.

***

Prospective Sugar Earnings.

That nearly all of the sugar producing companies, including the smaller ones, will report increased earnings this year probably goes without saying. Whether they will be large enough, however, to wipe out previous deficits is a question which one leading producer said would depend to a large extent on what the rest of the year has in store for the industry. Thus far the companies are well intrenched and one of the largest of these has estimated its earnings for the year ended Sept. 30 at about $12,000,000 before interest, taxes and deductions for reserves. This same company reported a deficit of $18,072,630 in 1921, but had a surplus of $1,006,730 a year ago. The short Cuban crop this year has been a boon to the producers, enabling them virtually to make their own market, but the refining end of the business has suffered.

***

The Rise in Marine Stocks.

Accounting for the rather surprising strength in shipping stocks yesterday were published reports indicating that 1923 will have proved to be the turning point in a long period of inactivity and declining rates. These reports were based on the improvement shown both in the ocean charter and intercoastal trades for the last six weeks or more. International Mercantile Marine preferred opened at 24½ and closed 2¼ points up at 26¾. Pacific Mail common closed 1¼ points up at 9¾. American Ship & Commerce advanced ¾, Atlantic Gulf & West Indies ⅝, and American International Corporation closed at a gain of ⅛.

***

Raising the Consumers or Producers.

One of the traffic executives of a large Western railroad commenting on the proposed rate reductions yesterday, said that all arguments for rate reductions could be put under two classifications—the first where prices of a commodity are high and the reduction is made to help the consumer, and the second where the prices are low and the reduction is made to assist the producer. Both are unanswerable arguments," he said, "and all right in their way, only they don't say what is to become of the railways."

***

The Outlook in the Auto Industry.

Until yesterday there was a conspicuous absence of anything suggesting a bearish sentiment in the comment of trade publications on the outlook in the automotive industries. While as yet there is little or no evidence of a sharp reaction to follow the present year's record output of motor cars and trucks, these same journals are decidedly less bullish on the future than they have been. The "slight slowing down" that is now the subject of these trade reviews is reflected to some extent in the steel industry, where a slight shading of orders as well as a little difficulty in making deliveries is reported. That 1924 will witness a drop from the present year's high level of production is, on the other hand, considered only natural. The fact that deliveries of finished cars are now being made with greater promptness may be taken as an indication that supply at last is catching up with the year's demand.

SAVE TIME When Cashing Your Coupons

by using a new form we have just prepared, which shows you exactly what color and kind of blank to fill out, and the effect of tax-free provisions and call price on your investments and income.

This will be sent upon request for Form G, 25

A. B. Leach & Co., Inc.
Investment Securities
62 Cedar Street, New York
Chicago Philadelphia Boston

Louisville, Cincinnati & Lexington Railway

General Mortgage 4½s, due Nov. 1, 1931, are a direct obligation of the Louisville & Nashville Railroad Company and are secured by first mortgage on 176.20 miles of road. Bonds are outstanding at the rate of only $18,490 per mile.

Listed on New York Stock Exchange.

Legal investment for Savings Banks in New York, Connecticut, Maine, Massachusetts, Rhode Island and other States.

To yield about 4.90%

Hemphill, Noyes & Co.
Members New York Stock Exchange
37 Wall Street, New York

Continuous Progress

Pacific Gas & Electric Co.

Year	Gross Income	Net Income
1913	$16,202,337	$ 6,871,130
1914	17,220,503	8,306,582
1915	18,944,180	9,738,587
1916	19,123,384	9,566,501
1917	20,321,728	8,717,037
1918	23,105,718	10,075,388
1919	26,587,688	10,333,561
1920	35,385,834	11,642,828
1921	37,509,706	13,230,622
1922	39,204,605	15,787,729
1923 *	39,443,491	16,684,157

*Twelve months ended July 31, 1923

Further information regarding the Pacific Gas & Electric Company or its securities will be cheerfully submitted on request.

W. C. Langley & Co.
Investments
115 BROADWAY, NEW YORK
MEMBERS NEW YORK STOCK EXCHANGE

Long Island Railroad

Deb. Gold 5s, May 1937

Authorized and Outstanding $5,202,100

The Pennsylvania R. R. Co. owns practically all of the Long Island R. R. Co. stock. The Pennsylvania R. R. Co. offered this issue of bonds to the minority stockholders of the L. I. R. R. in exchange for their stock on a basis of par for par. No further mortgage can be placed on the L. I. R. R. without equally securing these bonds.

Price at the market
to yield 6.80%

EDWARD B. SMITH & CO.
Members N. Y. Stock Exchange
5 NASSAU ST., NEW YORK
Telephone Rector 7800
1411 Chestnut St., Philadelphia

Winslow, Lanier & Co.
Bankers

Deposits received subject to check

Investment Securities bought and sold

Letters of Credit for commerce and travel

Foreign Exchange

52 Cedar Street New York

NEW YORK STOCK EXCHANGE TRANSACTIONS

THURSDAY, OCTOBER 18, 1923.

Day's Sales.	Wednesday.	Tuesday.	A Year Ago.	Two Years Ago.
437,310	569,940	718,561	1,274,607	437,203

Year to Date.	Same Period 1922.	1921.	1920.	1919.
184,125,748	208,830,252	132,951,895	175,216,381½	247,548,541

1923 High.	1923 Low.	Sales.	Stock and Dividend Rate.	First.	High.	Low.	Last.	Net Ch'ge.	Closing Bid.	Closing Ask.
19½	7	100	Advance Rumely	7¼	7¼	7¼	7¼	— ⅛	7¼	7½
72⅝	56	200	Air Reduction (4)	61⅝	61⅝	61¼	61½	+ ⅛	61	63
14⅞	4½	1,800	Alax Rubber	5⅛	5⅜	5⅛	5⅜	— ⅛	5¼	5⅝
1¼	⅝	800	Alaska Juneau	1½	1⅝	1½	1⅝	+ ⅛	1½	1⅝
106	95	100	All American Cables (6)	96½	96½	96½	96½		96	96½
80	59¾	200	Allied Chem. & Dye (4)	61⅝	62¼	61⅝	62		62	62¼
112	105¾	100	Allied Ch. & Dye pf. (7)	106	106	106	106	— ¼	106¼	106¾
51¾	37⅝	100	Allis-Chalmers Mfg. (4)	39½	39¾	39½	39¾	+ ⅛	39¾	40
30¼	10¼	200	Amer. Agri. Chemical	12⅝	12⅝	12¼	12½	— ⅛	12¼	12½
68½	29	100	Amer. Agri. Chemical pf.	32⅜	32⅜	32⅜	32⅜	+ ⅝	31½	32½
49¾	25	200	American Beet Sugar	34	34	34	34	+ ⅛	34	36
83¾	69¾	100	Amer. Br. Shoe & Fdy. (5)	71	71	71	71		71	72½
106	72⅛	20,000	American Can (5)	92⅝	93	92⅜	92¾	— ⅛	92¾	92⅝
189	145⅞	200	Amer. Car & Fdy. (12)	155	155¾	155	155½	+ 1¼	155½	156
25½	20⅝	300	Amer. Chain Class A (2)	22⅛	22⅛	22⅛	22⅛		22	22½
20¾	3⅜	200	American Cotton Oil	5⅝	5⅝	5⅝	5⅝	+ ⅛	5¾	6
7⅝	4⅛	600	Amer. Drug Syndicate	6	6¼	6	6		6	6¼
143½	96	200	American Express (6)	90⅜	91½	90⅜	91½	+ ⅞	91½	93
13⅜	6⅛	200	Amer. Hide & Leather	7	7	7	7		7	7¼
33½	16	3,600	American International	16⅜	18⅝	16¼	17⅝	+ 1⅛	17½	17¾
13	10¼	100	Amer. Int. F. Engine (1)	11	11	11	11		10¾	11¾
38	16⅝	300	American Linseed	17	17	17	17	+ ⅛	16½	17
39	33	100	American Linseed pf.	34⅝	34⅝	34⅝	34⅝	— ⅝	34¾	35½
75¾	64⅜	700	American Locomotive (6)	69⅝	69⅝	68¼	68¾		69	69½
107	99¾	2,300	American Metal (3)	44	45¾	44	45½	+ ⅝	45¾	45⅞
117	106	100	American Metal pf. (7)	111	111	111	111	+ 3½	110	115
9¾	4⅞	200	Amer. Safety Raz. (50c.)	5⅜	5⅜	5⅜	5⅜		5¼	5½
21⅜	10⅝	650	Amer. Ship & Commerce	10½	11⅛	10½	11⅛	+ ⅛	11	11⅛
69⅞	53	200	Amer. Smelt. & Refin. (5)	56	56	56	56		55½	56
40⅝	31⅜	400	Amer. Steel Foundries (3)	34⅝	34⅞	34¾	34⅝		34½	35
102¾	97⅛	300	Amer. Steel Found. pf. (7)	101	101	101	101	+ ¼	99½	101¼
20⅜	13	500	Amer. Sumatra Tobacco	19	19¼	19	19¼		19	22
125¼	119¼	1,200	American Tel. & Tel. (9)	123¾	125¼	123¾	125¼	+ 1¾	123½	124
44⅝	27⅛	200	Amer. W. W. & Electric	36⅞	36⅞	36½	36½	— 1	35	37
64	48½	100	Do participating pf. (4)	61	61	61	61	— ¼	61	62½
109⅝	69⅝	2,900	American Woolen (7)	70½	71⅝	70½	71½		71	71¾
23½	7	100	American Zinc L. & S.	7¾	7¾	7¾	7¾		7¾	8
37¾	34⅛	700	Anaconda Copper (3)	35⅞	36¼	35¾	35¾	+ ⅛	35½	35⅝
90¼	59	200	Armour pf. Del. (7)	89	89	89	89	— ¼	88½	89
18⅝	12	1,900	Arnold, Constable & Co.	16⅜	17⅛	16½	16⅝	— ⅛	16⅜	17
1	½	100	Assets Realization							⅞
80	62¾	900	Associated Dry Goods (4)	74⅞	76⅝	74⅞	76⅝	+ 1⅝	75¾	77
27¼	25	2,000	Associated Oil new (1½)	26⅛	26⅝	25⅞	26⅛		25⅞	26¼
104	99¼	200	Associated Oil (6)	106½	106½	106½	106½	+ ½	106	106½
105¾	94¼	600	Atchison, Top. & S. F. (6)	96	96	95⅞	96		96	96¼
127	109⅞	100	Atlantic Coast Line (7)	110¾	110¾	110¼	110¾		110¾	110¾
2⅝	1	100	Atlantic Fruit ctfs	1	1	1	1		1	1⅛
14	9½	1,200	Atlantic Gulf & W. I.	13¼	14⅜	13¼	13⅝	+ ⅛	13⅝	14¼
24	9¾	200	Atlantic Gulf & W. I. pf.	12	12	12	12		12	13
54	23	400	Austin Nichols	24¾	24¾	24¾	24¾	+ ¼	24¾	25
144¼	110½	17,300	Baldwin Locomotive (7)	117⅛	117⅞	116⅜	116⅝	+ ⅛	116¼	116⅜
116¾	110	100	Baldwin Locom. pf. (7)	114¾	114¾	114¾	114¾		115	116
59⅝	46⅝	2,500	Baltimore & Ohio (5)	56	56⅞	56	56¾	+ ⅝	56⅜	56⅝
60⅛	55⅝	100	Baltimore & Ohio pf. (4)	57⅝	57⅝	57⅜	57⅝		57¾	57¾
20	7	200	Barnsdall, Class A	11	11	11	11	+ ⅛	11	12
8	7	100	Barnsdall, Class B						7	7¼
60	50	200	Bayuk Cigars	54⅞	55¼	54½	54⅝	+ ⅜	54	55¾
1,200	41¾	1,200	Bethlehem Steel (5)	47⅞	48¼	47¾	48¼	+ ¼	47¾	48
18	15	100	British Empire Steel 2d pf.	15	15	15	15		14½	15½
108¼	104¼	100	Brooklyn Edison Elec. (6)	108¼	108¼	108¼	108¼	+ ¼	107	108½
104	100	100	Burns Brothers (10)	103¾	103¾	103¾	103¾	— ¼	103¼	104
51¾	43	500	Butte Copper & Zinc (50c)	45	45	45	45		44	45
37¾	29	700	Butte & Superior	13⅝	13⅞	13⅜	13⅜	— ⅛	13⅝	14
38	3	500	Butterick Co.	18	18	18	18		17¾	18
3⅜	1⅜	200	Cadoo Cent. O. & R.	1⅝	1⅝	1⅝	1⅝		1⅝	2
29⅝	17⅛	1,100	California Petroleum (1⅜)	18⅞	19⅛	18¼	18⅜	+ ⅛	18¼	18⅞
12⅜	4	200	Callahan Zinc Lead	4½	4¾	4¼	4½		4¼	4¼
160	139¾	800	Canadian Pacific (10)	142⅞	142⅞	141⅞	142⅝	— ⅜	142	142¼
44	8	100	Case (J. I.) Plow						35¾	42½
40¾	13⅞	100	Central Leather Co.	14¾	14¾	14¼	14¼	— ⅜	14	14¼
79¾	36¼	500	Central Leather Co. pf.	37⅞	38⅜	37⅞	38¼		38	38½
50¾	36⅝	300	Cerro de Pasco C. (4) x. d.	38	38	37⅝	37⅝	— ⅛	37⅜	38¼
76	43	1,200	Chandler Motor (6)	44⅞	45⅜	44⅞	45		45	45½
76⅜	57	500	Chesapeake & Ohio (4)	65⅝	66⅞	65⅝	65⅞	+ ⅝	65	65⅞
104⅞	96	200	Ches. & Ohio pf. (6%)	98¼	98¼	98¼	98¼		96¾	98¼
38⅜	19	100	Chicago & Eastern Illinois	28	28	28	28	— ⅛	28	31
62¼	48¾	100	Chicago & Eastern Ill. pf.	53	53	53	53		53	54
7	3⅝	200	Chicago Great Western	4	4¼	3⅞	4¼	+ ⅛	4	4⅜
28⅝	14¾	400	Chicago, Milw. & St. Paul	14⅜	16	14⅜	14½		14⅜	15
45⅝	23⅞	800	Chicago, Milw. & St. P. pf.	25	25¾	25	25		25	25¾
93	58½	1,600	Chicago, Rock Island (6)	59	60	59	59¾	+ 1½	60	60¼
90⅝	75⅞	300	Chicago Pneum. Tool (5)	80¾	80⅝	80¼	80⅝	+ ¼	80¼	82½
37⅛	19⅜	1,300	Chicago, R. I. & Pacific	21⅜	21⅝	21¼	21¼	— ⅛	21¼	21⅜
95	72	200	Chicago, R. I. & P. pf. (7)	77¼	77¼	77¼	77¼		77½	78
30⅜	24⅞	500	Chile Copper (2½)	25⅞	25⅞	25⅝	25¾	— ⅛	25⅝	25⅞
21⅞	14¾	100	Chino Copper	16⅝	16⅝	16⅜	16⅝		16½	16⅝
104	75⅝	100	Clev., Cin. Chi. & St. L. (4)	97	97	97	97	— 1	96	96
83⅜	68½	6,600	Coca-Cola (7)	71	71	69	69¼	— 1½	69½	70
53⅜	25	200	Colorado Fuel & Iron	25½	25¾	25½	25½		25¼	26
45¾	18	200	Colorado Southern (3)	19½	19¼	19¼	19¼	+ 1	18½	20
7⅞	1⅞	2,000	Columbia Graphophone						⅞	1¼
12⅝	1	200	Columbia Graphophone pf.	1⅛	1⅛	1⅛	1⅛		1⅛	1⅜
89	86½	1,400	Consolidated Gas (5)	88	88	87¾	87¾	— ¼	87¾	88
14⅞	6⅝	900	Consolidated Textile	6⅝	6⅝	6⅝	6⅝		6⅝	7
56¼	42⅞	3,300	Continental Can (4)	47¾	47¾	47	47⅜	+ ⅛	47⅜	47½
110⅝	102¼	200	Continental Can pf. (7)	105	105	105	105	+ 1	103½	105
12¾	4	1,400	Continental Motors	6¼	6¼	6	6¼		6	6¼
133½	114⅝	800	Corn Products Ref. (8%)	123	123⅝	122⅝	123		123	123¾
62¾	22⅝	4,000	Cosden Co.	25¾	26⅝	25¾	26⅛	+ ⅝	25⅝	26
84½	87⅛	1,400	Crucible Steel (4)	58¼	59¾	58¼	59¾	+ 1½	59½	59¾
20	8½	400	Cuba Cane Sugar	11	11	11	11		11	11¼
64½	32⅜	200	Cuba Cane Sugar pf.	45⅝	45⅝	45⅝	45⅝	+ ⅜	45⅝	45⅞
31⅝	22	200	Cuban-American Sugar (5)	30¾	30¾	29⅝	29⅝		29⅝	30
102⅞	92	200	Cuban-Am. Sugar pf. (7)	96¼	96¼	96¼	96¼		94	96
72	20⅝	100	Cuban Dominican Sugar	4½	4¾	4½	4½		4	4¼
124½	93¾	21,200	Cuyamel Fruit (50c.)	46¾	47¾	45¾	47	— ¼	47	47¼
130⅝	110	100	Delaware & Hudson (9)	108	108	108	108	+ ¼	107	110
111	100¼	100	Del., Lack. & West. (6)	110¼	110¼	110½	110½		110½	112
111	100¼	200	Detroit Edison Co. (8)	103¾	103¾	103¾	103¾	+ ⅛	103¾	103½
44⅛	39¾	300	Dome Mines (4)	37	37	37	37		37	37¾
14⅜	13	200	Douglas-Pectin (1)	11½	11½	11½	11½	— ⅛	11	
158¾	104

Performing a Helpful Investment Service

We are constantly assisting investors to plan their purchases so as to combine safety, proper diversification and a satisfactory income return. We also watch carefully security holdings, suggesting from time to time any changes which we believe to be desirable.

Without obligation on your part, we shall be pleased to make a survey of your investments.

Correspondence and personal interviews invited

STONE & WEBSTER
INCORPORATED
120 Broadway, New York
Telephone, Rector 6020
BOSTON CHICAGO

LEE, HIGGINSON & Co.
Established 1848
NEW YORK
BOSTON CHICAGO
HIGGINSON & CO.
London

To the Investing Public

Unbiased opinions and statistical data on all leading listed securities may be had by writing.

LAGE & CO.
Members N. Y. Stock Exchange
160 Broadway New York

New York Railways Company

Reorganization

A tentative Plan of Reorganization of the Company has been formulated, the details of which will be furnished upon request

for Circular T-1

Wm Carnegie Ewen
Investment Securities
2 Wall Street New York
Telephone Rector 3273-4

Odd Lots

By purchasing 10 shares of stock of the leading companies in ten diversified industries, greater margin of safety is obtained than by purchasing 100 shares of any one issue.

Adverse conditions may arise in which any industry might be affected, but it is unlikely that the ten industries would be affected simultaneously.

Many advantages of trading in Odd Lots are explained in an interesting booklet.

Ask for T. 219

100 Share Lots

Curb Securities Bought or Sold for Cash

John Muir & Co.
Members { New York Stock Exchange / New York Cotton Exchange / N.Y. Coffee & Sugar Exchange }
61 Broadway New York

BONDS ON STOCK EXCHANGE

THURSDAY, OCTOBER 18, 1923.

	1923.	1922.	1921.	1920.	1919.
Day's sales:					
United States Government bonds...	$1,763,150	$9,635,250	$6,540,000	$8,597,650	$11,595,000
Other domestic bonds.....	3,883,000	6,811,000	3,869,500	4,819,500	2,591,000
Foreign bonds	1,381,500	1,872,000	1,827,500	1,884,500	1,148,000
Total all bonds.....	$7,027,650	$18,318,250	$12,237,000	$14,901,650	$15,334,000
Year to date:					
United States Government bonds...	$631,423,630	$1,382,770,307	$1,612,285,780	$2,195,005,550	$1,999,610,000
Other domestic bonds.....	1,194,427,400	1,575,566,600	711,786,200	546,688,500	420,695,988
Foreign bonds	363,480,500	495,395,800	258,598,700	241,427,300	216,835,100
Total all bonds.....	$2,189,841,730	$3,453,732,707	$2,582,670,680	$2,983,071,350	$2,637,141,089

UNITED STATES GOVERNMENT LOANS.

Range Since Date of Issue. High.	Date.	Low.	Date.	Range '23 High.	Low.	Sales.	Issue.	Open.	High.	Low.	Last.	Net Chge.	Closing Bid.	Asked.	Yield.
102.1	Oct. 19,'22	98.1	June 2,'23	101.30	99.5	28	Liberty 3½s, 1928-47.....	99.26	99.29	99.26	99.27	+.1	99.27	99.29	3.51
102.25	Oct. 19,'22	98.4	July 1,'21	101.25	99.7	...	Liberty 3½s, registered..	....	....	....	....	....	....	....	....
101.26	July 25,'22	93.00	May 19,'20	98.30	97.8	1	Lib. 1st cv. 4s, 1932-47..	97.15	97.15	97.15	97.15	+.5	97.14	97.15	4.17
101.10	July 24,'22	93.25	May 19,'20	98.13	97.8	....	Lib. 1st cv. 4s, reg.....	....	....	....	....	....	....	....	....
100.26	July 25,'22	91.13	May 20,'20	98.12	96.12	....	Liberty 2d 4s, 1927-42...	....	....	....	....	....	97.15	97.16	4.20
100.18	July 14,'22	91.18	May 21,'20	98.10	96.18	....	Liberty 2d 4s, reg.....	....	....	....	....	....	....	....	....
100.06	July 18,'23	90.00	June 7,'22	100.00	97.8	....	Lib. 1st 2d cv 4¼s, '32-47	....	....	....	....	....	97.13	97.00	....
101.25	July 19,'22	94.00	May 21,'20	98.6	96.22	2016	Lib. 1st cv. 4¼s, 1932-47.	97.18	97.18	97.17	97.17	—.1	97.17	97.19	4.42
101.14	July 24,'22	94.00	July 30,'20	98.28	96.20	....	Lib. 1st cv. 4¼s, reg.....	....	....	....	....	....	....	....	....
101.00	July 24,'22	91.12	May 20,'20	98.24	223	Lib. 2d cv. 4¼s, 1927-42.	97.15	97.16	97.14	97.15	—.1	97.14	97.15	4.43
100.25	July 25,'22	93.16	Dec. 23,'20	98.22	2	Lib. 2d cv. 4¼s, reg.....	97.12	97.12	97.12	97.12	—.1	....	....	....	....
101.00	July 20,'22	93.20	Dec. 20,'20	98.5	8004	Lib. 3d 4¼s, 1928-.....	98.11	98.13	98.11	98.12	....	98.11	98.13	4.42
100.27	July 25,'22	92.12	May 19,'20	98.1	6	Lib. 3d 4¼s, reg.....	98.8	98.9	98.8	98.9	....	....	....	....	....
101.27	July 27,'22	92.00	May 20,'20	98.6	3396	Lib. 4th 4¼s, 1938-38.....	97.19	97.21	97.18	97.20	+.1	97.19	97.20	4.47
101.20	July 26,'22	92.15	May 20,'20	98.29	2	Lib. 4th 4¼s, reg.....	....	....	....	....	....	....	....	....	....
100.1	Oct. 19,'22	99.1	Mar. 27,'22	100.6	520	Treasury 4½s, 1947-52.....	99.5	99.7	99.5	99.6	....	99.5	99.6	4.50
100.00	Feb. 14,'23	98.30	Apr. 25,'23	100.00	98.20	Treasury 4½s, reg.....	....	....	....	....	....	....	....	....	....

Beginning March 22, the Stock Exchange officially quotes Liberty bonds in units and fractions, the fractions being 32ds of a unit, and the quotations after the decimal point representing one or more 32ds. In the above table, therefore, the figures of highest and lowest prices during 1922 and since date of issue are reduced to the form now used in the Stock Exchange quotations.

FOREIGN BONDS.

Argentine 5s, 1945: 1..... 81¼; 2..... 82; 7s, 1927: 1..... 101½; 1st..... 101½; 10..... 101¾; 2..... 101½; 10..... 101¾; 2..... 101½; 6..... 101¾; Austrian Govt sfd s f 7s, 1943, int rcts: 2..... 88½; 15..... 88½; 2..... 88½; 15..... 88½; 2..... 88½; Chinese Ry 5s, 1951: 5..... 45; 2..... 45½; City of Berne 5s, 1946: 1..... 104½; City Bordeaux 5s, 1934: 1..... 79; City Copenhgn 5½s, 1944: 12..... 89½; 1..... 89½; 1..... 89½; 5..... 89½; 4..... 89½; Cy Gr Prague 7½s, 1952: 5..... 76; City of Lyons 6s, 1934: 2..... 81; Cy Marseilles 6s, 1934: 11..... 80¾; 2..... 80¾; Cy Montevideo s f 7s, 1952: 5..... 85; Cy Sao Paulo s f 8s, 1952, int rcts: 1..... 100; 1..... 100; City of Tokio 5s, 1952: 1..... 85; 2..... 85; City of Zurich 5s, 1945: 1..... 100¾; 1..... 110; Czechoslovak Rep 8s, 1951: 7..... 93¾; 1..... 93¾; Danish Munic s f 8s, Ser B, 1946: 2..... 108; Dept of the Seine temp 6s, 1942: 2..... 97; 2..... 97¼; Dom Rep 5½s, 1942, int ctfs: 10..... 83½; 2..... 84½; Dom of Can 5s, 1926: 11..... 99¾; 25..... 101¼; 4..... 101¼; 5..... 85; 1s101..... 99¾; 1..... 100; 2..... 100¾; 5s72..... 99¾; temp 5s, 1952: 12..... 99¼; 2..... 99¼; 2..... 99¼; 2..... 99¼; 6..... 99¼; Dutch E Ind s f 5½s, 1952, trust rcts: 2..... 91¾; 4..... 91¾; 6..... 91¾; 6s, 1947: 10..... 97; 46..... 97¼; 22..... 97¼; 1sf..... 97¼; 4..... 97¼; 18..... 96¾; Duteh R Ind s f 5½s, 1953: 2..... 100¾; 1..... 100¾; 2..... 100¾; 6..... 100¾; Chinese Ry 5s, 1951: 5..... 45; 2..... 45½; City of Berne 5s, 1946: 1..... 104½; City Bordeaux 5s, 1934: 1..... 79; City Copenhgn 5½s, 1944: 12..... 89½; 1..... 89½; 1..... 89½; 5..... 89½; 4..... 89½; Cy Gr Prague 7½s, 1952: 5..... 76; City of Lyons 6s, 1934: 2..... 81; Cy Marseilles 6s, 1934: 11..... 80¾; 2..... 80¾; Cy Montevideo s f 7s, 1952: 5..... 85; Cy Sao Paulo s f 8s, 1952, int rcts: 1s101..... 99¾; 1..... 100; 2..... 100¾; 5s72..... 99¾; temp 5s, 1952: 12..... 99¼; 2..... 99¼; 2..... 99¼; 2..... 99¼; 6..... 99¼; Dutch E Ind s f 5½s, 1952, trust rcts: 2..... 91¾; 4..... 91¾; 6..... 91¾; 6s, 1947: 10..... 97; 46..... 97¼; 22..... 97¼; 1sf..... 97¼; 4..... 97¼; 18..... 96¾; Austrian Govt sfd s f 7s, 1943, int rcts: 2..... 88½; 15..... 88½; 2..... 88½; 15..... 88½; 2..... 88½

BONDS

Investment Securities

F. S. Smithers & Co.
Members New York Stock Exchange
19 Nassaul St. New York.

Fruit Growers Express Company
Equipment Trust of 1923
5½% Gold Certificates
Series C

These Certificates are secured by new railway refrigerator cars, valued at a figure approximately 60% in excess of the par value of the Certificates.

Net earnings for first eight months of 1923 were equivalent to over 4½ times actual interest charges for the period.

Maturities: 1926 to 1938

Prices:
To Yield 5.60% to 5.70%

Chas. D. Barney & Co.
Members New York Stock Exchange
Members Philadelphia Stock Exchange
15 Broad St. New York — 1428 Walnut St. Philadelphia

FEDERAL LAND BANK
4¼% Bonds due 1953
@ Par & Int.

MYRON S. HALL & CO.
MEMBERS NEW YORK STOCK EXCHANGE
100 BROADWAY
NEW YORK

For Security of Principal Ready Saleability Satisfactory Yield

N. Y. Telephone
Ref. Mtge. 6% Bonds
at current price, yield 5.55%

Mortgage obligation leading subsidiary American Telephone & Telegraph system. Active market on Stock Exchange.

INGRAHAM AND DUBOSQUE
43 Exchange Place, New York.

B. M. T.
United
Cigar Stores

(New securities issued in exchange for old B. R. T. stock)

Scrip and Fractional amounts of one share

Bought—Sold—Quoted

Josephthal & Co
Members N. Y. Stock Exchange
120 Broadway, New York

CRUDE OIL OUTPUT SHOWS SHARP DROP

Production Is 2,125,350 Barrels Daily as Against 2,157,400 for Last Week.

FLOODS CAUSE DECLINE

Decrease in Montana and Wyoming Is 44,000 and in California 13,000 Barrels.

Production of crude oil in the United States last week registered another sharp drop, according to figures made public by the American Petroleum Institute yesterday. Output in the week of Oct. 13 averaged 2,125,350 barrels daily, against 2,157,400 barrels in the previous week and 1,555,050 barrels in the same week last year. Compared with record production of 2,281,800 barrels daily reported in the last week of August, the daily output since that time has fallen off 156,000 barrels.

The drop of 32,050 barrels in the daily output reported last week was due mainly to the sharp falling off in Montana and Wyoming, which, due to heavy floods, report a decline of 44,000 barrels and in California where the drop amounts to 13,000 barrels. Central Texas, the home of the new Powell field, reports an increase of 13,100 barrels in production.

The daily average production of the important fields with comparisons follows:

	(Figures in barrels).		
	—1923—	—1922—	
	Oct. 13	Oct. 6	Oct. 14
Oklahoma	398,400	396,950	410,550
Kansas	72,850	71,450	68,400
North Texas	70,650	67,800	57,000
Central Texas	283,500	265,400	140,050
North Louisiana	57,000	56,500	95,350
Arkansas	134,650	122,250	30,100
Gulf Coast	99,950	101,100	110,800
Eastern	107,500	106,000	116,500
Wyoming and Montana	* 89,850	133,850	88,300
California	821,000	834,000	420,000
Total	2,125,350	2,157,400	1,555,050

* Decline caused principally by storm and flood in Salt Creek district.

HOOVER HOPEFUL ON TRADE.

Expects Big Orders to Rebuild Japan —Favorable Farm Reports.

Special to The New York Times.

WASHINGTON, Oct. 18.—Secretary Hoover expressed the opinion today that business and trade conditions, so far as the United States is concerned, are satisfactory. He was optimistic about developments which might be expected during the Autumn and Winter. There were, he said, two sore spots, Germany and the conditions in some agricultural sections of the United States, but added that the points of stability at home and abroad more than overbalanced the sore spots.

Discussing orders for reconstruction materials from Japan which are certain to give impetus to American trade, Mr. Hoover said he believed the orders for structural iron and steel had exceeded the $15,000,000 reported. There probably will be large orders, he thought, for lumber and other supplies.

WASHINGTON, Oct. 18 (Associated Press).—Reports of a more favorable turn in the agricultural situation in the Northwest were presented to President Coolidge today by Julius H. Barnes, President of the Chamber of Commerce of the United States, and Leon Shaw, editor of the Billings (Mont.) Gazette.

Mr. Barnes submitted a compilation of reports to show that the steadily increased buying power of the country's urban population was having a beneficial effect upon the condition of the farmers. He pointed to the advance in wheat prices as evidence.

Mr. Shaw also mentioned the higher wheat prices and told the President Montana's crop this year would amount to 51,000,000 bushels, as compared with 19,000,000 bushels last year. The sheep men are gradually coming back in prosperity, he said, having disposed of most of their wool at 40 cents a pound.

FOREIGN STOCK MARKETS.

Prices Steady in Quiet Business—Sterling Higher at Paris.

LONDON, Oct. 18.—Prices were firm on the Stock Exchange today. Old 2½ per cent. consols ⅛ lower at 56½; British 5 per cent. war loan 102⅞, 4½ per cent. war loan 99½, both unchanged.

Rand Mines unchanged at 2⅜; De Beers Mining ⅛ lower at 12⅛.

PARIS, Oct. 18.—Trading was quiet on the Bourse today. Three per cents. rentes 20 centimes lower at 55 francs 15 centimes; 5 per cent. war loan 5 centimes lower at 74 francs 45 centimes.

Exchange on London 15 centimes higher at 75 francs 43 centimes per sovereign; American dollars, 16 francs 70½ centimes, against 16.65½ yesterday.

BONDS ON STOCK EXCHANGE

Continued from Preceding Page.

DOMESTIC BONDS.

gen 4s, 1951	4..... 93½	Va Ry & Pwr 5s, 1934	
8..... 68¾	9..... 99⅝	4	
1..... 68	1st lien & ref 4	1..... 86	
24..... 67⅝	5s temp, 2026	Virgin Ry 1st 5s, 1962	
1..... 68½	2..... 90¾	1..... 93⅜	
1..... 67¾	6s, 1926	2..... 83½	
dev 6½s 1936	1..... 103⅛	Wabash 1st 5s, 1939	
8..... 101¼	United Rys of St L 4s, 1934	1..... 101	
1..... 101	3..... 59	Un Ry& Inv 5s, 1926	
9..... 101⅜	Pittsbh issue stamped	2..... 93¼	
3..... 101⅛	4..... 92¼	U S Hoffman deb 5s, 1932	
1..... 101⅛	U S Rubber 1st 5s, 1933	2..... 102¾	
Stand Gas & E cv 6s 1926	1..... 103	Wn Maryland 4s, 1952	
5..... 98¾	U S Rubber Tire, 1930	2..... 85¼	
Stand Milling 1st 5s, 1933	2..... 104	Western Pac 5s, 1946	
2..... 93	2..... 104½	1..... 89	
3..... 94⅜	1st & ref 5s, 1947	1s tr..... 79¼	
Sugar Est of Cu 7s, 1942	1..... 84⅝	1s tr..... 79¼	
4..... 95	1..... 85	3..... 79¾	
Tenn Coal, Ir & R gen 5s, 1951	5..... 84⅜	West Penn Pw 5s, 1946	
3..... 99	U S Sm Ref & M conv 6s 1929	2..... 80⅞	
Tenn Elec 1st & ref 6s, ser A 1947	2..... 100	6s, ser C, 1953	
2..... 92⅜	U S Rfl Corp s f 5s, 1965	5..... 101¾	
Tex & Pac 1st 5s, 2000	1..... 102¾	West Shore 4s, 2361	
1..... 90¼	7..... 102	4..... 79¼	
Third Av adj 5s, 1960	22..... 102¾	W U T col tr 5s	
2..... 45	22..... 103¾	10..... 96⅜	
2..... 44⅝	5..... 102¼	Westinh E & M 7s, 1931	
34..... 45	Utah Lt & Tr 1st & ref 5s, 1944. Ser A	5s8L..107⅝	
1..... 44⅜	1..... 82	1..... 107¼	
Tobacco Prod s f 7s, 1931	1..... 107½	1..... 107⅛	
2 (3)..106⅜	1..... 80¼	Wheeling & L E ref 4½s Ser A 1966	
Toledo Edison 1st 7s, 1941	Utah Power & Lgt 5s, 1944	1..... 47¼	
1s77..105⅜	3..... 85	1..... 48	
Tol & O C 1st 5s, 1935	Vertientes Sug s f 7s, 1942	Wickwire Spnc Stl s f 7s, 1935	
1..... 97	1..... 96	1..... 96¼	
Tol St L & Wn prior in 3½s, 1925	1..... 96¼	2..... 95¾	
2..... 95¾	2..... 95¾	1..... 96¼	
4s, 1950	Va Car Chem s f 7s, Ser A 1947	10..... 91	
10..... 71¾	2..... 84½	10..... 90	
10..... 72	2..... 84	Wilson & Co 1st 6s, 1941	
5..... 71¾	3..... 84¼	2..... 94	
2..... 71	3..... 83¾	1..... 94¼	
Union Bag & P 1st 6s, ser A, 1942	3..... 82⅝	1..... 93¾	
1..... 95¾	3..... 82⅝	conv 8s, 1932	
1..... 96¼	3..... 82⅝	2..... 93¾	
2..... 96¼	1..... 82	conv 7½s, '31	
Union Oil of Cal s f 5s, 1931	8 f conv 7s, Ser A 1937 with war	2 (3)..100¾	
1..... 100	2..... 83¼	Wtp Con gas 4s 1949	
Un Pac 1st 4s 1947	2..... 83	4..... 76¼	
1..... 91⅞	2..... 83⅜	Youngstn Sheet & Tube 5s, temp 1948	
1..... 92	1..... 83¼	1..... 89¾	
1..... 91⅝	1..... 83¼	2d1..... 89¾	
1..... 91⅝	deb 7½s 1937	1..... 89¾	
10..... 91¾	1..... 89¾	2..... 89¾	
1..... 91⅝	1..... 89¾	2..... 89¾	
conv 4s, 1927	Va Ir Coal & Car 8s, 1949	135..... 89¾	
4..... 93	4..... 93	5..... 89¾	

FOREIGN EXCHANGE

German Crisis Factor in Depressing London and Continentals—Sterling Weak.

General weakness was evident again yesterday in the important European remittances, and barring an early flurry around previous finals, representing institutional buying, rates renewed their unremitting decline to new lows on the movement. Speculative selling, aided by moderate offerings of cotton and grain bills, forced sterling lower, while French, Belgian and Italian were under the influence of the crisis in Germany. The German mark sold down to a new low price in the preliminary dealings at $100 per trillion marks, or at the rate of 10,000,000,000 for one dollar, but finished at $175 for one trillion marks.

Sterling's low of $4.51⅞ was 11-16 cent under Wednesday's final, with a slight recovery from this point at the close. There was talk among dealers of still lower rates for London drafts, down to a level, in fact, which would establish a record for the year. The break in the French, Belgian and Italian rates was a result of the failure of the French and German officials to agree on payments for delivery of goods in kind. Paris dropping 9¼ points to 5.95 cents; Belgian sagged 3½ points to 5.22½ cents, and Italian 3⅝ points down at 4.51⅜ cents. Expected larger naval disbursements reacted against Holland in a decline to 39.13 cents, with Scandinavians, Swiss and mid-Europeans sympathetically weak.

Far Easterns and South Americans were heavy, and Canadian finished at a small decline at 96.74 cents.

In the subjoined table of the quotation on sterling represents dollars and decimals of a dollar; all others represent cents and decimals of a cent. Quotations preceded by the decimal mark indicate a price measured in fractions of a cent.

THURSDAY, OCT. 18, 1923.

RANGE OF RATES, SIGHT EXCHANGE.

	High.	Low.	Wednesday. Final.	Final.
LONDON	$4.52⅛	$4.51⅜	$4.52⅜	$4.52⅛
PARIS	6.00⅝	5.95	5.96⅛	6.04½
ROME	4.53¾	4.51¼	4.51¼	4.55¾
AMSTERDAM	39.15	39.13	39.14	39.19
BERLIN—	.00000001¾	.00000001	.00000001¾	.00000001¼
MADRID	13.51	13.48	13.49	13.55
STOCKHOLM	26.35	26.31	26.32	26.36

CLOSING RATES.

Parity of exchange is given as reported by the United States Mint; except in countries with a silver standard, where parity fluctuates with the price of silver.

Europe.

	Thurs-day.	Wednes-day.	Week Ago.	Year Ago.
STERLING—Par $4.86⅝ per sovereign.				
Demand	4.52⅜	4.52⅜	4.46¾	
Cables	4.52⅝	4.52⅛	4.45¾	4.86⅝
Com., 60 days	4.49¾	4.49¾	4.42¼	4.83⅝
Com., 90 days	4.48¼	4.48¼	4.40¾	4.82⅛
FRANCE—Par 19.3 cents per franc.				
Demand	5.95½	5.96¼	6.07	7.47
Cables	5.99	6.00	6.07½	7.47½
ITALY—Par 19.3 cents per lira.				
Demand	4.51¼	4.53¼	4.56¼	4.22
Cables	4.51¾	4.53¾	4.56¾	4.23½
BELGIUM—Par 19.3 cents per franc.				
Demand	5.19	5.22½	5.16¾	6.22¾
Cables	5.19½	5.22	5.17	6.23
GERMANY—Par 23.8 cents per mark.				
Demand	.00000001⅜	.00000001½	.00000003½	.03⅛
Cables	.00000001¾	.00000001½	.00000003½	.03⅛
AUSTRIA—Par 20.3 cents per crown.				
Demand	.0014⅜	.0014⅛	.0014	.0014
Cables	.0014⅜	.0014⅛	.0014	.0014
CZECHOSLOVAKIA—Par 20.3 cents per crown.				
Demand	2.98½	2.99	2.99¾	2.90
Cables	2.98½	2.99	2.99¾	2.90
DENMARK—Par 26.8 cents per krona.				
Demand	17.52	17.57	17.46	20.03
Cables	17.55	17.60	17.49	20.05
FINLAND—Par 19.3 cents per finmark.				
Demand	2.58	2.60	2.63¼	2.31
Cables	2.58	2.60	2.63¼	2.37
GREECE—Par 19.3 cents per drachma.				
Demand	1.61	1.62	1.57	2.10
Cables	1.64	1.65	1.60	2.13
HOLLAND—Par 40.2 cents per florin.				
Demand	39.14	39.19	39.28	39.10
Cables	39.18	39.23	39.32	39.15
HUNGARY—Par 20.3 cents per crown.				
Demand	.0055	.0055	.0055	.04¼
Cables	.0055	.0055	.0055	.04⅜
YUGOSLAVIA—Par 19.3 cents per dinar.				
Demand	1.18	1.18	1.18	1.78
Cables	1.18	1.18	1.18	1.78
NORWAY—Par 26.8 cents per krone.				
Demand	15.52	15.52	15.62	17.75
Cables	15.54	15.55	15.65	17.77
POLAND—Par 23.8 cents per mark.				
Demand	.0001¾	.0001¼	.0001½	.0006
Cables	.0001¾	.0001¼	.0001½	.0006
PORTUGAL—Par $1.0805 per escudo.				
Demand	4.05	4.05	3.99	4.77
Cables	4.10	4.10	4.04	4.87
RUMANIA—Par 19.3 cents per leu.				
Demand	.47	.46¾	.47¼	.62
Cables	.47	.46⅞	.47¼	.62
SPAIN—Par 19.3 cents per peseta.				
Demand	13.40	13.35	13.57	15.20
Cables	13.51	13.57	13.37	15.40
SWEDEN—Par 26.8 cents per Krona.				
Demand	26.32	26.36	26.41	26.65
Cables	26.34	26.39	26.44	26.65
SWITZERLAND—Par 19.3 cents per franc.				
Demand	17.93	17.85	17.86	18.30
Cables	17.94	17.97	17.91	18.32

Far East.

CHINA—Cents per silver dollar for Hongkong; per tael for Shanghai and Peking.				
Hongkong—				
Demand	51.75	51.88	52.00	55.62
Cables	51.8875	52.00	52.125	55.75
Peking—				
Demand	73.75	73.75	73.75	78.00
Shanghai—				
Demand	69.75	69.75	69.88	74.12
Cables	69.875	69.875	70.00	74.25
INDIA—Calcutta: Cents per rupee, nominally stabilized at one-tenth of a pound sterling.				
Demand	31.00	30.98	31.00	29.05
Cables	31.12	31.20	31.10	29.16
PHILIPPINE ISLANDS—Manila: Par 50 cents per silver peso.				
Demand	49.25	49.25	49.25	50.00
Cables	49.50	49.50	49.50	50.25
JAVA—Par 40.2 cents per florin.				
Demand	38.75	38.75	38.75	39.25
JAPAN—Par 49.8 cents per yen.				
Demand	48.68	48.71	48.75	48.06
Cables	48.80	48.83	48.90	48.18

South America.

ARGENTINA—Par 42.44 cents per Argentine paper dollar.				
Demand	32.75	32.60	32.70	36.40
Cables	32.80	32.65	32.80	36.35
BRAZIL—Par 32.45 cents per paper milreis.				
Demand	9.45	9.50	9.70	11.35
Cables	9.50	9.55	9.75	11.40
CHILE—Par 36.5 cents per paper peso.				
Demand	11.80	11.90	11.70	12.70
Cables	11.85	11.95	11.75	13.75
PERU—Par $4.8665 per pound.				
Checks	4.10	4.15	4.14	3.95
Cables	4.11	4.16	4.15	3.94
URUGUAY—Par $1.0343 per gold peso.				
Demand	74.07	74.07	74.07	77.47
Cables	74.43	74.42	74.42	77.82

Canada.

MONTREAL—Par 100 cents per Canadian dollar.				
Demand	98.76	98.76	96.53	1.00⅛

Russian Currency.

Prices for pre-revolution Russian ruble notes were as follows: Par, 51.80 cents per ruble.

	Bid.	Asked.
100 ruble notes, per ruble	.07	.12½
500 ruble notes, per ruble	.02½	.03

FOREIGN SECURITIES.

	Rate.	Date.	Bid.	Asked.
Arg. (unlim. d)	6	Sep., 1947	76⅞	77⅛
Arg. (recission)	6	1945	68	68
Belgian Prem	2	1950	41⅝	44⅜
Belgian (restor'n)	8	Sep., 1924	93	95
Brazil	4½	1889	39	44
Brazil	4	1890	36½	38
Brazil	4	1895	45	47
Brazil	4	1910	39½	39
British Victory	4	Sep., 1920	103¼	103⅝
British Fund	4	Mar., 1990	92	94
Brit. Nat. W. F.	5	Oct., 1927	96⅛	96⅜
Brit. Nat. W. F.	5	Oct., 1927	96	96
Brit. Pal. Mtge	5	1947	92½	93
Brit. Nat. W. F.	5	1928	95	97
Brit. Exchequer	5½	1929	97	98
Canada	5	1937	101¼	101⅝
Canada	5½	Nov., 1929	105⅛	105⅜
Chile	1st 8s	1911	68	71
City of Pelotas	8	1911	48	50
Colombia	6	1928	86	88
Costa Rica	7	1911	83½	91½
Cuba	6	1920	98	98
French Gov. Vic.	5	Jan., 1921	42½	45½
French Loan	4	1917	32½	37½
French Loan	4	1920	32	34
French Loan	5	1920	52	54
Italian War Loan	5		40	41
Mid. R. R.	6	1950	22	24
Paris-Orl. R. R.	6	1956	53	54
Russ., external	5½	Dec., 1921	7½	10
Do (Nat. City Bank cfts.)			9½	10
Russ., external	5½	Dec., 1919	8½	10
Do (Nat. City Bank cfts.)			9½	10½
Russ. ruble bonds	5½	Feb., 1928	7½	10
Russ. rentes of 1894			5¼	7¼
Russ. Ry. ctfs.			6¾	7¾
Sweden	6	June, 1939	104½	105
Switzerland	5½	Aug., 1946	99¾	99¾
Uruguay	8	1912	84	87

BID AND ASKED QUOTATIONS

FOREIGN ISSUES.

Closing quotations for Government and municipal bonds issued in this country and in American currency values:

	Bid.	Asked.
Argentine 5s, 1945 M & S.	81½	82
Argentine 7s, 1927 F. & A.	101½	102
Austrian Gov. 7s, 1943 J. & D.	85¾	85¾
Belgium 6s, 1925 J. & J.	97	97¼
Belgium 7½s, 1945 J. & D.	99⅝	100
Belgium 8s, 1941 F. & A.	100⅝	101
Brazil Cent. Rys. 7s, 1952 J. & D.	78¼	78⅝
Can. Steamship 7s, 1942 M. & N.	94	95
City of Bergen 8s, 1945 M. & N.	107¾	107⅝
City of Berne 5s, 1945 M. & N.	103	106½
City of Bordeaux 6s, '34 M. & N.	78¾	79½
City of \Gt. Prague 7½s, '52 M. & N.	76	76½
City of P. Alegre 8s, 1961 J. & D.	96	97
U. S. of Brazil 8s, 1941 J. & D.	93⅜	93⅝
U. S. of Brazil 7½s, 1952 A. & O.	90¾	90⅝
Dom. of Canada 5s, 1926 A. & O.	99¾	99⅞
Dom. of Canada 5½s, 1929 F. & A.	101⅛	101⅜
Dom. of Canada 5s, 1931 A. & O.	99⅝	100
Dom. of Canada 5s, 1952 M. & N.	99½	99⅝
Holland-Am. Line 6s, 1947 M. & N.	95½	95⅝
Rep. of Col. 6½s, 1927 A. & O.	92¾	93
Rep. of Chile 7s, 1942 M. & N.	94½	95
Rep. of Chile 8s, 1941 J. & J.	103⅝	104
Rep. of Chile 6s, 1926 A. & O.	103	103⅜
Rep. of Chile 8s, 1946 M. & N.	103¾	104
Rep. of Haiti 6s, 1952 A. & O.	91	91⅛
Chinese 5s Gov. 5s, 1925	44	44½
City of Christiania 8s, '45 A. & O.	103	100
City of Copen. 5½s, 1944 J. & J.	89½	89½
City of Montevideo 7s, '52 M. & N.	85½	86
Czechoslovak Rep. 8s, '51 A. & O.	89¾	89⅝
Rep. of Bol. a. f. 8s, 1947 M. & N.	86⅝	87
Rep. Cuba ext. 5s, 1944 M. & S.	95¾	96⅛
Rep. Cuba ext. 5s, 1949 F. & A.	90	91
Rep. Cuba ext. 4½s, 1949 F. & A.	84¾	85⅛
Rep. of Cuba 5½s, 1953 J. & J.	91⅝	91¾
Denmark 8s, 1945 A. & O.	106½	109
Denmark 6s, 1942 J. & J.	95½	95¾
Dan. Mun. 8s, Ser. A.	104½	105
Dan. Mun. 8s, Ser. B.	46	47
Dutch East Indies 6s, 1947 J. & J.	97½	97¾
Dutch East Indies 6s, 1962 M. & S.	90¾	90⅝
Dutch East Indies 5½s, '53 M. & S.	91½	92
Fran. Ind. & Dev. 7½s, '43 J. & J.	90½	92
French Gov. 7½s, 1941 J. & D.	94⅞	95½
French Gov. 8s, 1945 M. & S.	99½	99⅝
Italy 6½s, 1925 F. & A.	97½	97¾
Japanese 6s, 1931 J. & J.	78	79
Japanese 4½s, 1925 F. & A.	93¼	93⅜
Japanese 4½s, 2d ser. '25 J. & J.	92¾	92⅝
Oriental Dev. 6s, 1953 M. & S.	80	80½
Porgeus U. S. 6s, 1947 J. & J.	90¼	90⅝
City of Lyons 6s, 1934 M. & N.	81	81½
City of Marseilles 6s, 1934 M. & N.	79	80
City of Solisona 6s, 1936 M. & N.	83	83½
U. S. of Mexico 4s, 1954 J. & D.	30	30¾
U. S. of Mexico 5s, 1945 Q. Jan.	49¾	50
U. S. of Mexico 5s, 1945, large	49¾	50
Mex. Irrigation 4½s, 1943 M. & N.	30	30½
King. of Neth. 6s, 1972 M. & S.	98	98¼
King of Norway 6s, 1940 A. & O.	110¾	111
King. of Norway 6s, 1943 F. & A.	94	94½
King. of Norway 6s, 1952 A. & O.	94½	95
King. of S., C. & S. 8s, '62 M. & N.	66½	67
Paris-Lyon-Med. 6s, 1958 A. & O.	72¾	73
Paulista Ry. 7s, 1942 M. & N.	96	97½
State of Quesnal'd 6s, 1947 F. & A.	101	101½
State of Quesnal'd 7s, 1941 A. & O.	107	107¼
State of Rio Grnde do Sul. 8s, 1946		96½
Rio Janeiro 8s, 1946 A. & O.	90	91
Rio Janeiro 8s, 1947 A. & O.	90½	91
Dom. Rep. 5s, 1942 F. & A.	95½	100⅜
Dom. Rep. 5½s, 1942 M. & S.	87¾	87¾
State of Sao Paulo 8s, '36 J. & J.	90	90¼
City of Sao Paulo 8s, 1952 M. & N.	96	96½
Dept. of the Seine 7s, 1942 J. & J.	87¼	87½
King. of Sweden 5s, 1939 J. & J.	104½	105
Swiss Confed. 8s, 1940 J. & J.	112¾	112¾
City of Tokio 5s M. & S.	68¼	68¾
Rep. of Uruguay 8s, 1946 F. & A.	102	102½
City of Zurich 8s, 1945 A. & O.	100½	100¾
Un. K. 5½s, 1929 F. & A.	111¼	111½
Un. K. 5½s, 1937 F. & A.	101¼	101¾
U. S. S. Copen. 6s, 1947 J. & J.	86¼	87¼

U. S. GOVERNMENT PREWAR LOANS.

Closing quotations for Government bonds:

	Bid.	Asked.
2s, r, 1930	103½	104¼
2s, c, 1930	103½	..
3s, r, 1946	92	95
3s, c, 1946	92¾	95
4s, r, 1925	102	102⅜
4s, c, 1925	102	..
Pan 2s, r, 1936	103¼	104
Pan 2s, c, 1938	103¼	..

Closing quotations for stocks in which there were no transactions:

	Bid.	Asked.
Adams Ex.	67	70½
Ad Rumely pf	38¼	39¾
Alb & Sus.	170	..
Alle & W	95	..
Allt Rfg.	101	..
Allis-Ch M pf	91	92
Amal S 1st pf	91¼	..
Am Bk N	87¼	89
Do pf	52	55½
Am B Sug pf	67	70
Am E M pf	24½	26
Am B S & Fdy pf	103	107½
Am C pf	106⅜	106⅞
Am C & F 1st pf	118½	123
Am Chicle	10⅜	11
Do pf	40	49
Am Coal	65	..
Am Cot Oil pf	17½	18
Am H & L pf	36½	37¼
Am Ice	35¾	37¼
Do pf	80¼	82
Am La pf	88	93
Am Lo pf	118	119
Am Rad	81	82½
Do pf	117	125
Am Roll M pf	97¼	98½
Am S & R pf	97¾	97¾
Am Snuff	132½	139
Do pf	93	100
Am S Ref.	59	59¾
Do pf	99¾	100
Am S Tob pf	35½	55
Am T & C	43	48
Am Tob	146	150¾
Do pf	102	103½
Do Cl B	147	149¼
Am W W & El pf	73¾	97½
Am Whl pf	91	100
Am Wl pf	100	101
Am Wr Pa pf	3½	4
Am Z pf	30	30½
Ann Arbor	15	20
Do pf	27	33
Art Metal	14½	17
Asso D G 1st pf	82	85
Do 2d pf	83	85
A, T & S F pf	87½	88
Atl R & A	1½	1¾
Atl Fruit	1¾	1¾
Atl Refin	101	103
Do pf	115	116½
Atlas Tire	32½	35
Do pf	94	97
Atlas T	11¼	11¾
Atw N pf	80	85¼
Auto K H	11¾	12
Auto Sales	2	3½
Do pf	12	12½
Bald L pf	113	116
B & A pf	..	87
Bar Leath	25	36
Do pf	85	95
Batop M	¼	¾
Bayuk Cig 1st pf	86	96½
Do 2d pf	108	..
B'tch Creek	32½	36½
Beechnut	69	71
Do pf	103	..
Beth S 7% pf	80½	90
Do 8% pf	101	106
Blumenthal pf	91½	94
Borth Fish	4¼	5
Do 1st pf	23	33
Brit E Sti.	4	5½
Do 1st pf	54¼	56
B R T ctfs	..	½
B Un G	111	114
Brown Shoe	42½	44
Do pf	..	90
Brunz Tur.	11¼	14½
B. R. P.	35	52
Do pf	82	90
Buff & S	120	..
Do pf	47	51
Burma Bros pf	94½	101
Do pr pf	117¾	..
Do B	24	25
Bush Ter.	65	75
B T Bldg pf	90	93
Cal & Hec.	18	19
Cal Packs.	70¼	70¾
Cal Pet pf	91½	93¾
Cal & Ari.	45¼	48
Can So	50¼	53
C C & O	24	..
Do pf	45	..
C'son H Gr	..	5½
Case (J I)	15	20
Do pf	63½	67½
C R Mills	29	31
Do pf	90	98
C B & Q of N J	200	219
C'tain-teed	..	30
Do 1st pf	77½	..
Do 2d pf	..	79
Chi & Alt.	2½	3¾
Do pf	9¾	12
Do ctfs	9¼	..
Chi Gt W pf	5¾	9¼
Chi & N W pf	100	110
C, R I & P pf	65½	66
Chi, St P, M & Om.	47	51
Do pf	86	96
Ch & Pitts.	67	..
Do spec.	85	..
Chic Pneu.	67⅜	68½
Do pf	101¼	103¾
Coca-Cola pf	94	98
Col F & I pf	93	105
C & S 1st pf	46	52
Do 2d pf	37	42
Col Carbon	43¼	47⅜
Col G & E	23¼	23
Com S A	30	33
Do B	20	25
Comp T R	10¼	12
Conley T F	10½	12
Con Cigar	16½	19
Do pf	..	65
Cons Dist	..	¾
Cont Ins	92	95
Corn P R pf	113

Exempt from Federal, State, Municipal and Local Taxation

Federal Land Bank
4¾% Bonds

due July 1, 1963
Not redeemable before July 1, 1933

Price 100 and interest to yield 4¾%

Circular upon request.

Kean, Taylor & Co.
Five Nassau Street New York

Salvador
Customs 1st Lien 8% Bonds

An American Issue

—Jurisdiction, in case of dispute, by the American Chief Justice.
—Interpretation of the loan contract under the laws of New York, an American State.
—Recognized by American Department of State.
—Financed by American capital.
—Customs Revenues collected in American Dollars by an American representative of an American Trust Company.
—Safeguarded by increasing American trade.

Recommended for conservative investment to yield about 8.20%

SWEET, RICHARDS & CO.
INC.
Investment Securities
115 Broadway New York

October
Investment Suggestions

GILLESPIE, BLAGDEN AND RHINELANDER
MEMBERS NEW YORK STOCK EXCHANGE
120 Broadway, New York.

HENRY CLEWS & CO.
Members New York Stock Exchange
21, 13, 15, 17, 19 BROAD STREET
New York

BRANCHES:
388 Fifth Avenue 34 Union Square.
655 Broadway. 953 Third Avenue.
16 Court St., Brooklyn.

Municipal Bonds
P. F. CUSICK & CO.
74 BROADWAY MEMBERS NEW YORK STOCK EXCHANGE
—NEW YORK—
TELEPHONE BOWLING GREEN 5040
Scranton Office: 310 N. Washington Av.
Wilkes-Barre Office: Hotel Sterling.

We Recommend
SALVADOR
8% Customs 1st Lien Bonds
To Yield 8.20%
THROCKMORTON & CO.
115 BROADWAY — NEW YORK
Telephone Rector 1040

Potomac Edison Co.
First Mortgage 6½s, 1948
Price 97 & Int., to Yield 6¾%
DOMINICK & DOMINICK
Members New York Stock Exchange
115 Broadway Telephone Rector 1900

WISE COUNTY, VA.
5½% & 6% Road Bonds
1927-45
To Yield 5.15% & 5.30%
Caldwell & Company
46 Cedar St. John 5128

Redmond & Co.
33 Pine Street, New York
Philadelphia Pittsburgh
Baltimore Washington
Members New York Stock Exchange

BONDS
A. C. ALLYN — COMPANY
ONE WALL STREET
Telephone Whitehall 2430

City of Asheville, N. C.
6% School Bonds, due 1930
To yield 5.00%
Steiner Brothers
25 Liberty St., N. Y. Tel. Rector 1100

CAR SUPPLY AMPLE FOR RECORD TRAFFIC

Roads Report Heaviest Movement of Freight in History, With Surplus of Equipment.

LOADINGS FOR WEEK OFF

For First Time in Many Months, West Reports Gains Exceeding Those in East.

The railroads of the United States have moved the greatest traffic in their history without a car shortage, according to the figures made public yesterday by the Car Service Division of the American Railway Association. The report points out that for sixteen weeks car loadings exceeded 1,000,000 cars; yet since June there has been a surplus of cars in good condition.

Special attention is called to the peak week of Sept. 29, when car loadings reached 1,097,000, with a gross surplus of approximately 41,000 cars.

The report has been summarized as follows:

"The total cars of revenue freight loaded for the thirty-nine weeks from Jan. 1 to Sept. 29, inclusive, show an increase of 19 per cent. over the same period in 1922, 25 per cent. over 1921, and 10 per cent. over the corresponding period in 1920.

"The thirty-nine weeks' total loadings this year were 37,806,891, compared with 31,307,093 in 1922; 29,135,147 in 1921, and 33,788,565 in 1920, the previous record year.

Surplus of 50,000 Cars.

"In sixteen of the eighteen weeks period from May 12 to Sept. 29, car loadings exceeded the million mark, and in these weeks there was an average surplus of more than 50,000 cars.

"The loading of 1,097,274 cars in the week ended Sept. 29 was the highest weekly loading on record, exceeding the previous peak week of Sept. 1 this year, when 1,062,567 cars were loaded.

"In the first nine months of this year the railroads installed in service 134,636 new freight cars and 2,963 new locomotives. On Oct. 1 66,301 new freight cars and 1,242 new locomotives were still on order.

"In the first nine months of this year freight cars awaiting repairs were reduced from 216,011, or 9.5 per cent. of the total, on Jan. 1 to 151,353, or 6.7 per cent., on Oct. 1. Cars awaiting heavy repairs were reduced from 164,041, or 7.2 per cent., on Jan. 1, to 118,563, or 5.3 per cent., on Oct. 1. The constructive program called for a reduction of cars awaiting heavy repairs to 5 per cent.

"In the first nine months of this year locomotives awaiting repairs were reduced from 18,549, or 24.1 per cent. of the total, on Jan. 1 to 9,822, or 15.9 per cent., on Oct. 1. Locomotives awaiting heavy repairs were reduced from 13,587, or 21.1 per cent., on Jan. 1, to 8,786, or 13.7 per cent., on Oct. 1. The constructive program called for a reduction of locomotives awaiting heavy repairs to 15 per cent.

Car Loadings Off.

Contrary to expectations in railroad circles and the estimates of the American Railway Association made earlier in the year car loadings for the week ended Oct. 6 of 1,079,690 showed a decrease of 17,584, from the previous week, when the loadings reached the high record for all time at 1,097,274.

Nevertheless, the loadings were 125,739 cars more than for the same week last year, and 180,000 more than for the corresponding week in 1921.

For the first time in many months the Western district showed a greater percentage of increase over the corresponding week of the previous year than did either the Eastern or the Southern group. The increase in the Western district amounted to 14 per cent., while the increase in the East was 13 per cent. and in the South 11½ per cent.

The loadings of merchandise and miscellaneous freight, generally taken as a criterion of business conditions, amounted to 642,252 cars, or 9,933 less than the preceding week. This was an increase of 78,805 cars above the same week of last year.

A comparison of the total loadings for the last four weeks with the corresponding weeks of the last three years follows:

	1923.	1922.	1921.	1920.
Oct. 6	1,079,690	953,252	899,041	1,017,896
Sept. 29	1,097,274	978,791	901,078	992,283
Sept. 22	1,060,436	961,138	878,316	1,006,100
Sept. 15	1,060,580	947,231	853,762	981,166

By commodities, all the loadings were less than the previous week, the largest decrease being in coal loadings, which dropped 9,229, while forest products were 2,332 less, and ore loadings decreased 1,747 from the last week in September.

To Build 332-Mile Railway.

Application has been filed with the Interstate Commerce Commission by the North and South Railway Company, for permission to construct 332 miles of line from Miles City, Mont., to Casper, Wyo. The new road will serve extensive farming and oil lands and coal fields about to be opened.

EQUIPMENT BONDS.

(Quoted on a percentage basis.)

Name.	Maturity.	Rate.	Bid.	Asked.
Atlantic Coast L.	1924-33	6	5.65	5.85
Do	1924-34	6½	5.50	5.30
Balt. & Ohio	1924-36	4½,5	5.65	5.35
Do	1924-35	6	5.40	5.20
Bethlehem Steel	1924-30	7	6.75	6.00
Boston & Albany	1923-27	4½	5.60	5.35
B., R. & P.	1923-38	4½,5,6	5.65	5.20
Canadian Nor.	1923-29	6	5.50	5.50
Canadian Pacific	1923-37	4½,6	5.50	5.25
C. R. R. of N. J.	1924-33	5	5.35	5.10
Do	1924-36	6	5.75	5.45
Cent. of Georgia	1924-35	6	5.60	5.50
Chesapeake & O.	1923-38	5,5½,6½	5.55	5.35
Do	1924-35	6	5.75	5.45
Chi., Bur. & Q.	1924-35	6	5.65	5.30
Chi., Mil. & St. P.	1924-36	5,5½	5.70	5.65
Do	1924-35	6	5.85	5.90
Chi. & Northw'n.	1924-35	6	5.65	5.40
Do	1924-38	5,6½	5.50	5.30
Chi., R. I. & Pac.	1923-34	4½,6	5.80	5.45
Do	1924-35	6	5.80	5.50
Chi. St. P. M. & O.	1924-31	7	5.60	5.35
C., C., C. & St. L.	1924-29	6	5.85	5.80
Do	1924-35	6	5.70	5.40
Col. & Southern	1924-35	6	5.75	5.45
Delaware & Hud.	1924-35	6	5.65	5.35
Erie Railroad	1923-38	4½,5,5½,6	6.25	6.00
Fruit Growers Ex.	1924-33	5,5½	5.75	5.35
Gt. Northern Ry.	1924-35	6	5.55	5.30
Do	1924-36	6	5.65	5.40
Hocking Valley	1924-35	6	5.85	5.40
Do	1924-36	6	5.85	5.50
Illinois Central	1924-38	4½,5,5½	5.80	5.20
Do	1925-36	6	5.50	5.30
Do	1924-35	6	5.65	5.35
Kansas City So.	1924-34	5½	5.65	5.55
Do	1924-36	6	5.80	5.40
Long Island	1924-33	5, 6	5.57	5.40
Louisv. & Nashv.	1924-36	4½,5,6½	5.80	5.25
Do	1924-35	6	5.65	5.35
Michigan Central	1924-35	5,6	5.50	5.30
Do	1924-35	6	5.70	5.40
M., St. P. & S.S.M.	1923-32	4½,5	5.75	5.40
Do	1924-33	6,6½,7	5.85	5.45
Mo., Kans. & Tex.	1924-35	6	5.35	5.50
Mo. Pacific	1924-35	6	5.35	5.45
Do	1924-36	6½	5.30	5.40
Nat. Stl. Car L.	1923-29	8	7.00	7.00
N. Y. Central	1923-36	4½,5	5.50	5.35
Do	1924-35	6	5.70	5.40
Do	1924-36	6	5.70	5.40
N. Y., C. & St. L.	1924-32	4½,5	5.85	5.40
N. Y., N. H. & H.	1923-34	4½,5,6,7	7.00	6.10
Norfolk & Westn.	1923-41	6	5.50	5.10
Northern Pacific	1924-37	4½,7	5.75	5.35
Pac. Fruit Ex.	1923-33	7	5.85	5.35
Penna. R. R.	1924-33	6	5.85	5.15
Do	1924-36	6	5.85	5.50
Pere Marquette	1924-30	6	5.80	5.50
Pitts. & L. E.	1923-33	6½	5.80	5.35
Reading Co.	1923-37	4½,5,6	5.85	5.10
Seaboard Air Line	1923-37	4½,5,5½,6	6.35	5.90
So. Pacific	1924-34	4½	5.75	5.30
Do	1924-35	6	5.80	5.30
Do	1924-37	7	5.90	5.25
Southern Ry.	1923-36	4½,5,6½	5.80	5.50
Do	1924-36	6	5.85	5.50
St. L.-S. F.	1923-34	4½,5,6½	5.75	5.45
Union Pacific	1924-33	6,7	5.45	5.20
Virginian Ry.	1924-36	6	5.70	5.35
Do	1924-37	6	5.85	5.50
Wabash Railroad	1924-35	6	6.15	6.75
Western Md.	1924-35	6,6½,7	6.00	6.50
Western Pacific	1924-36	6	5.75	5.40
Wheeling & L. E.	1924-27	7	6.25	6.75
Do	1924-28	7	6.25	6.75

MARKET AVERAGES.

STOCKS.

YESTERDAY'S RANGE.

	High.	Low.	Last.	Net Ch'ge.
25 railroads	90.14	89.50	89.93	— .09
23 industrials	101.53	100.99	101.36	— .06
50 stocks	79.01	78.38	78.74	— .05

DAILY RANGE OF 50 STOCKS.

	High.	Low.	Last.	Net Ch'ge.
Oct. 17	79.01	78.38	78.74	— .05
Oct. 16	79.70	79.14	79.39	+ .06
Oct. 15	79.48	78.94	79.33	+ .70
Oct. 13	78.86	78.63	78.63	— .12
Oct. 12	Holiday			
Oct. 11	79.21	78.60	78.94	— .22

MONTHLY RANGE OF 50 STOCKS.

	High.		Low.		Last.
*1922	81.20	Oct. 4	78.14	Oct. 17	78.74
1923	83.66	Oct. 19	68.20	Oct. 7	69.17
1921	84.13	Oct. 28	81.84	Oct. 1	82.36
1920	94.06	Oct. 5	76.76	Oct. 28	81.43
1919	96.47	Oct. 31	91.07	Dec. 9	97.50

YEARLY RANGE OF 50 STOCKS.

	High.		Low.		Last.
*1923	83.66	May 8	77.27	July 31	78.74
†1922	93.06	Oct. 19	66.21	Jan. 10	90.49
			Full Years.		
1922	93.06	Oct. 19	66.21	Jan. 10	90.56
1921	97.13	May 6	66.39	June 21	84.50
1920	94.07	Apr. 5	63.70	Dec. 23	67.98
1919	99.80	Nov. 3	88.78	Jan. 21	89.28
1918	89.16	Nov. 12	84.12	Jan. 15	73.28

DOMESTIC BONDS.

YESTERDAY'S CLOSE.

	Net Change.	Day.	Month.	Year.
40 issues	75.97	+.01	—.17	—4.55

DAILY RANGE OF 40 DOMESTIC BONDS.

Oct. 17	75.86	+.01	Oct. 10	76.07	—.09
Oct. 16	75.90	—.11	Oct. 9	76.12	+.03
Oct. 15	76.10	+.06	Oct. 8	76.00	+.15
Oct. 13	76.08	+.06	Oct. 6	75.84	+.20
Oct. 12	Holiday		Oct. 5	75.74	—.01
Oct. 11	75.99	—.08	Oct. 4	75.75	—.11

YEARLY RANGE OF 40 BONDS.

*1923	70.48	Jan. 31	75.86	Oct. 2	75.97
†1922	82.54	Aug. 22	75.01	Jan. 3	80.50
			Full Years.		
1922	82.54	Aug. 22	75.01	Jan. 3	79.12
1921	76.31	Nov. 29	67.56	June 30	76.37
1920	78.14	Oct. 21	68.57	May 20	68.68
1919	79.05	June 2	71.05	Dec. 7	71.20
1918	82.56	Nov. 12	76.05	Sep. 27	78.79

FOREIGN BONDS.

YESTERDAY'S CLOSE.

	Net Change.	Day.	Week.	Month.
10 Govt. issues	88.92	—.12	—.01	—.29

DAILY RANGE 10 FOREIGN BONDS.

Oct. 17	89.04	+.01	Oct. 10	89.95	—.06
Oct. 16	89.42	—.07	Oct. 9	89.01	+.08
Oct. 15	89.06	+.01	Oct. 8	88.93	—.01
Oct. 13	89.03	+.10	Oct. 6	88.94	+.06
Oct. 12	Holiday		Oct. 5	88.88	+.48
Oct. 11	88.93	—.02	Oct. 4	88.40	—.11

YEARLY RANGE 10 FOREIGN BONDS.

	High.		Low.		Last.
*1923	101.14	June 17	86.92	Jan. 30	88.92

*To date. †To corresponding date last year.

PUBLIC UTILITIES.

	Bid.	Asked.
Adirondack Power & Light	19½	20½
Adirondack Power & Light pf.	96½	97
American Gas & Electric	87½	88½
American Gas & Electric pf.	42½	45½
American Light & Traction	112	115
American Light & Traction pf.	89	91
American Power & Light	166½	171
American Power & Light pf.	82½	83½
American Public Utilities	28	33
American Public Utilities pf.	60	68
Appalachian Power	29½	30½
Appalachian Power pf.	85	87
Arkansas Light & Power	23	24
Carolina Power & Light	..	..
Cities Service	129½	130½
Cities Service pf.	67½	67½
Cities Service pf. B	97½	98
Cities Service, bankers' shares	129½	130½
Colorado Power	19½	19½
Columbus Electric & Power	107	..
Columbus Elec. & Power 1st pf.	107	..
Columbus Elec. & Power 2d pf.	92	98
Commonwealth Power Corp. pf.	71¼	73
Commonwealth Pow., Ry. & L.	32½	35
Consumers' Power pf.	87	90
Connecticut Power pf.	84	..
Eastern Texas Electric	105	109
Eastern Texas Electric pf.	90	94
El Paso Electric	120	128
Electric Bond & Share	96	97
Empire Gas & Fuel pf.	89	91
Federal Light & Traction	97	99
Federal Light & Traction pf.	68	70
General Gas & Electric pf. A	96	100
Galveston-Houston Electric	..	11
Galveston-Houston Electric pf.	87	90
Lehigh Power Sec.	22½	23
Mississippi River Power	19	20½
Mississippi River Power pf.	80	83
National Power & Light	85½	85½
National Power & Light pf.	84½	86
Northern Ohio Electric	8	9
Northern Ohio Electric pf.	19	22
Northern Ontario L. & P.	21	23
Northern Ontario L. & P. pf.	70	73½
Northern States Power	98	101
Northern States Power pf.	92	95
Northern Texas Electric	58	62
Northern Texas Electric pf.	67	72
Oklahoma Gas & Electric pf.	88	91
Pacific Gas & Electric pf.	87½	88½
Pennsylvania Edison pf.	98	102
Puget Sound Power & Light	46	49
Puget Sound Pow. & Lt. 6% pf.	79	82
Republic Railway & Light	14	15
Republic Railway & Light pf.	33½	39½
Southern California Edison	103¾	105
Southern California Edison pf.	114¾	117
Standard Gas & Electric	27	29
Standard Gas & Electric pf.	48	49
Tampa Electric Power	140	..
Tennessee Electric Power	14	15
Tennessee Elec. Pow. 1st 6% pf.	72	75
Tennessee Elec. Pow. 2d 6% pf.	48	49
Tennessee Electric Power 7% pf.	86	89
Western Power	98	99
Western Power pf.	82	84

BONDS.

Adirondack P. & L. 6s, 1950	99	100
American Gas & Electric 6s, 2014	94	94½
American Power & Light 6s	91	92
Appalachian Power 1st 5s, 1941	83¼	83½
Cities Service deb. B	105	..
Cities Service deb. D	99	..
Cities Service deb. D	85¼	90¼
City Light & Traction 5s, 1952	67	69
Clarion River 6½s, 1947	99½	100½
Columbus Elec. & Pow. 5s, 1947	99	102
Colorado Power 1st 5s, 1953	86	88½
Connecticut Power 5s, 1953	95	97
Cons. Cities R. P. & L. 5s, 1962	68	70
East Texas Electric 6s, 1943	86	89
El Paso Electric 5s, 1951	93	95
Galveston-Houston 5s, 1954	91	94
General Gas & Electric 7s, 1952	93	96
Houston Electric 1st 5s, 1928	98	100
Lehigh Power Sec. 6s, 1927	94	95
Mississippi River Power 5s, 1951	90½	91½
Mississippi River Power 7s, 1935	101	102
Nebraska Power 1st 5s, 1947	90½	92
N. News & Hp. Ry., G. & El. 5s	75½	78
Northern States Power 6s, 1936	99¼	100
Northern Texas Elec. 5s, 1940	80	84
Penn. Pub. Ser. 6s, 1929	97¼	98
Penn. Pub. Ser. 6½s, 1939	94½	95½
Penn. Pub. Ser. 6s, 1941	93¼	93½
Puget Sound P. & L. 7½s, 1941	104	105½
Savannah Elec. & P. 7½s, 1941	103	105
Seattle Elec. 5s, 1929	93	96
So. California Edison 5s, 1929	96½	97¼
So. California Edison 6s, 1944	100¾	101¾
Standard Gas & Electric 6s, 1935	85	88
Standard Gas & Electric 6s, 1926	97	100
Tampa Electric 5s, 1933	91½	92½
Utah Light & Traction 5s, 1934	104	107
Western States G. & E. 5s, 1941	83½	..

NEW YORK CITY BONDS.

	Yester. Bid.	Wednesday. Asked.	Bid.
4½s, December, 1971	102⅝	103¼	102⅝
4½s, July, 1967	102⅝	103¼	102⅝
4½s, June, 1965	102⅝	103¼	102⅝
4½s, March, 1964	102⅝	103¼	102
4½s, May, 1957	102	102	102
4½s, November, 1957	102	102	102
4½s, March, 1960-65	98¼	98¾	98¼
4½s, April, 1966	98½	99¼	98¼
4½s, March, 1962	98½	99¼	98¼
4½s, April, 1972	95½	96¼	96¼
4s, May, 1957	94½	96	94½
4s, March, 1958	94½	96	94½
4s, November, 1959	94½	96	94½
3½s, May, 1954	85	87	85

The following are quoted on a percentage basis:

4½s, 1940-1949	4.80	4.30	4.50
4½s, 1925-1939	4.90	4.25	4.35
4½s, 1924-1931	4.85	4.50	4.55

DIVIDENDS DECLARED.

Company.	Rate.	Pe. riod.	Payable.	Holders of Record
Brill (J. G.) Co., pf.	1¾	Q	Nov. 1	Oct. 24
Burroughs Add Mach	12	Q	Dec. 31	Dec. 20
Clinchfield Coal pf.	1¾	Q	Nov. 1	Oct. 20
Columbia Gas & El.	65c	Q	Nov. 15	Oct. 31
5th Av Bus Sec Corp.	16c	Q	Nov. 15	Nov. 1
National Lead, pf.	1¾	Q	Dec. 15	Nov. 23
Sharp Mfg., pf.	1¾	Q	Oct. 31	Oct. 19
Standard Milling Co.	1¾	Q	Nov. 30	Nov. 20
Do pf.	1¾	Q	Nov. 30	Nov. 20
Stern Bros., pf.	2	Q	Dec. 1	Nov. 15

FINANCIAL NOTES.

Noyes & Jackson have issued analysis of Houston Oil Company and Savage Arms Corporation.

The investment firm of Cooke & Bennett announce the removal of their office to 71 Broadway. Telephone Bowling Green 0738.

Foster, McDonnell & Co., 14 Wall Street, has become a member of the New York Stock Exchange. The firm was organized about two years ago. Partners are Elbert H. Foster Jr., Robert E. McConnell and Seeley W. Mudd, special partner.

J. W. Lewis, Assistant Controller of the General Electric Company, has been appointed assistant to President Gerard Swope. Mr. Lewis has been Assistant Controller, with offices in New York, since April 1, 1921.

AMERICAN DOLLAR POPULAR IN EUROPE

Fast Becoming the Medium of Exchange in Many Countries, Returning Bankers Report.

BECAUSE OF ITS STABILITY

Total Remittances From Foreign-Born Residents of United States to Relatives Abroad Is Large.

The stability of the American dollar, which varies but little from day to day in its purchasing power, has made it the most popular currency in Europe rather than the fact that its intrinsic value is so much greater than that of other currencies. This at least is the opinion of a number of bankers who have returned from Europe expressing surprise at the manner in which the dollar is fast becoming the medium of exchange in many countries whose currencies are so debased that even the people of the countries concerned are demanding "outside" money in preference to that issued by their own Governments.

"Few Americans realize how much American money is being used daily in Germany, Poland and Russia," said one New York banker upon his return from Europe. "The flood of one, two and five dollar bills into Germany particularly has been amazing."

How this money got into Germany is a question that has bewildered some readers of reports of the outflow of dollar bills from the United States, but the answer, the bankers say, is simple. Remittances by foreign-born residents of this country to relatives in European countries accounts principally for the quantities now over there. A total aggregating hundreds of thousands a month is said to be leaving the United States through its mails. A large part of this money, however, finds its way back through the channels of trade.

Tourists also have carried much American money abroad, preferring to take advantage of steadily declining foreign exchange rates by purchasing marks or other denominations on their arrival in Europe rather than before leaving this country. There is no estimate available as to the amount of money taken out of the country in this way, but the sum is large, contributing a substantial amount to the movement reported by Herbert Hoover, Secretary of Commerce, who says the gold movement which formerly was to this country is gradually veering.

A third channel through which American money has been leaving the United States, it is said, is in commercial transactions. Several New York banks have reported the shipment of large quantities of American currency. Because of foreign exchange rate fluctuations, the demand of other countries for the stabilized dollar, and the fact that premiums are placed at frequent intervals on American dollars, this movement has been fairly well sustained.

"Treasury officials say there is no likelihood of a currency shortage here resulting from foreign demands, although they admit the movement has been at an unprecedented rate. Compared with the total output of American currency, however, the actual export figures are relatively small, and offsetting the export of dollars has been the continued import of dollars. The importation has been slower, however, than the outgo, but large imports have been made, as was evidenced in the recent Government report, indicating that Germany, for instance, in the first eight months of this year, had purchased $72,566,187 of American cotton, or more by $10,000,000 than the second heaviest buyer, which was England. A large part of the financing operation necessary to take care of this burden was effected through the import of American paper dollars.

The American Express Company recently announced the completion of arrangements to ship more dollars than ever before to its agencies in Austria, Hungary, Latvia, Poland and Russia, so that remittances could be paid in actual dollars as requested by the recipients of such remittances. "A curious fact is that the different designs of notes have different values abroad," says J. L. Dennen of the American Express Company. "In some countries $5 Federal Reserve notes are valued highest because they are not in circulation to the same extent as banknotes, silver certificates or greenbacks. In Russia it is so difficult to get smaller bills that remittances are accepted in multiples of $5 only, and paid with $5 bills. The dollars thus paid out find their way into general circulation, where some of them are available later for purchase to pay other remittances, the remainder finding their way into the hoards of thrifty persons."

NEW BOND OFFERINGS.

Lakewood, Ohio, Issue Marketed to Yield 4.75 to 4.90 Per Cent.

Among new issues scheduled for offering today is one of $429,000 Lakewood, Ohio, school district 5 per cent. bonds, maturing from Oct. 1, 1924 to 1945. It is marketed by Halsey, Stuart & Co., Inc., at prices to yield from 4.75 to 4.90 per cent.

Another new issue is composed of $225,000 Ardsley Apartments first mortgage 6 per cent. sinking fund gold loan bonds due on Oct. 1, 1938. The bonds are being sold by Bolster, Pratt, Gillespie & Co., Inc., and Bainbridge & Ryan at 97½ to yield more than 6.25 per cent. The Ardsley Apartments are at 91-95 Court Street, Newark, N. J.

The sale of $2,000,000 of Italian Power Company five-year 6½ per cent. collateral trust gold bonds, Series A, was announced at noon by Aldred & Co. in behalf of the offering syndicate. Sale of the new issue of $1,570,000 Wolverine Power Company 7 per cent. first mortgage sinking fund gold bonds was also announced by Howe, Snow & Bertles, Inc., Powell, Garard & Co., and the Milliken & York Co. Frank B. Cahn & Co. reported that the issue of $500,000 Evening News Realty Corporation of Baltimore first mortgage 6 per cent. sinking fund guaranteed gold bonds offered by them at 90½ had also been sold.

Exempt from Federal Income Tax

$429,000

Lakewood, Ohio

City School District 5% Bonds

Dated October 1st, 1923 Due October 1st, Serially

Coupon Bonds, denomination $1,000. Interest payable semi-annually (April 1 and October 1), both principal and interest payable in Cleveland, Ohio.

FINANCIAL STATEMENT

Estimated actual value	$100,000,000
Assessed valuation	77,165,650
Total bonded debt	4,529,000
Population, 1920 census	41,732
Estimated, 1923	52,000

LAKEWOOD CITY SCHOOL DISTRICT embracing an area of 3,400 acres is co-extensive with Lakewood, which was incorporated in 1889, and is one of the most attractive suburbs of Cleveland. The population of Lakewood, Ohio, increased from 15,181 in 1910 to 41,732 in 1920, a gain of over 175% during this period. The City is almost entirely residential, many of Cleveland's wealthy business men having homes located there. Banking facilities are furnished by branches of the largest Cleveland Banks. Transportation is furnished by the Nickel Plate Railroad, electric lines and motor bus service.

The present school system is composed of 10 grade schools, 2 junior high schools and one high school. These bonds are issued for the purpose of building and equipping a new junior high school and are a direct and general obligation of the entire District and are payable from an advalorem tax levied upon all taxable property within the District.

MATURITIES AND PRICES

$18,000 due annually 1924-1932 incl., to yield 4.90%
18,000 due annually 1933-1937 incl., to yield 4.80
18,000 due annually 1938-1945 incl., to yield 4.75
11,000 due annually 1946-1948 incl., to yield 4.75

Legal opinion will be furnished upon request

HALSEY, STUART & CO.
INCORPORATED
14 Wall Street, New York . *Phone Rector 6340*

CHICAGO NEW YORK PHILADELPHIA BOSTON
DETROIT MILWAUKEE MINNEAPOLIS ST. LOUIS

All statements herein are official or are based on information which we regard as reliable, and, while we do not guarantee them, we ourselves have relied upon them in the purchase of this security.

Read This Booklet
telling how to
Avoid Investment Losses

30 pages of interesting reading and pictures, also map showing the transportation system of Greater New York. Thousands of investors have read this publication with great profit to themselves, having learned thereby how to secure Guaranteed Safety.

We shall be glad to send you a copy without the slightest obligation if you will use the coupon below.

You may send me Booklet E. C. 231

Name .....

Address .....

LAWYERS MORTGAGE CO.
Guaranteed First Mortgages
R. M. HURD, President.
Capital and Surplus $10,000,000
56 Nassau Street, New York. 184 Montague Street, Brooklyn.
161-81 Jamaica Ave., Jamaica. 8 N. Third Ave., Mt. Vernon.
No Loss to Any Investor in Our 30 Years of Operation and We Guarantee There Never Shall Be.

Cullen & Drew
Investment Bonds
40 Exchange Place, New York
Telephone Rector 6160

Bank & Trust Company Stocks
CLINTON GILBERT
2 WALL STREET—RECTOR 4849

Central Union Trust Co.
of New York
80 BROADWAY
OFFICES
5th Avenue at 60th Street
Madison Avenue at 42d Street
Capital, Surplus and Undivided Profits $14,000,000.

Security Salesmanship
—the Profession

To the *Successful* Security Salesman the selling of securities is a most fascinating profession.

In obtaining the *confidence* of investors and in building up a clientele his most effective weapon is *knowledge*.

Knowledge Sells Securities

Lacking knowledge you cannot *convince* and failure to convince means *lost sales*.

But the right kind of knowledge is necessary—a mass of miscellaneous information is worth little.

For those who possess the right facts the opportunities are unlimited, and the rewards are great.

The Babson System of Training in Investments and Security Selling has been developed to present those facts which bring success in Selling Securities.

This System of Training is now used by scores of the most successful firms.

Your request will bring you by return mail—booklet "Security Salesmanship—the Profession."—No charge or obligation.

Simply Ask for Booklet 1007

Babson Institute Wellesley Hills, Mass.

WANTED

services of a competent securities representative with a favorable acquaintance in New York City and State to handle attractive promotion proposition.

Wire—Tampion Anbuchon. M. E. Taylor Bldg., Louisville, Ky.

The New York Trust Company
Capital, Surplus & Undivided Profits - - - $27,500,000

COMMERCIAL BANKING
FOREIGN BANKING
CORPORATE AND PERSONAL TRUSTS

100 Broadway
57th St. & Fifth Ave. 40th St. & Madison Ave.

The First National Bank of Boston
The leading financial institution in New England

Branch at Buenos Aires, Argentina
Branch at Havana, Cuba

Special Representative in London

Resources $300,000,000

PUTS AUTO SALES AT $3,375,000,000

Motor Co. Official Says Retail Purchases This Year Will Equal $144 Per Family.

PROBLEMS IN INDUSTRY

Bankers' Forum Told Capital Invested by Makers and Dealers Totals $2,000,000,000.

At the first meeting of the season of the Bankers' Forum, New York Chapter, American Institute of Banking, in this city, B. E. Hutchison, Vice President and Treasurer of the Maxwell Motors Corporation, made an estimate that the retail value of passenger car sales in the automobile industry this year would approximate $3,375,000,000, or an expenditure of about $144 per family.

"Estimating the national wealth at $300,000,000,000, about 1.3 per cent. of it is tied up in automobiles in use," he said, and estimated the capital invested by automobile manufacturers and dealers as $2,000,000,000.

"The real spectre which looms in the background in all considerations of the problems of automobile finance is the so-called 'saturation point,'" said Mr. Hutchison. "Is the industry stable even on its present basis? How can the production planned for the future be absorbed? What will happen if it isn't? So far as the saturation point is concerned, it simply does not exist, at least in the sense that there is any fixed number of automobiles this country can support at any one time, or can absorb during any one year.

"The question in the mind of the individual buyer generally is, 'Shall I overhaul and paint, or buy a new car?' His answer is not infrequently determined by the price he can get for his used car on the trade-in. That in turn is determined in the large by the market for second-hand cars, which is largely dependent upon the condition of general prosperity or retrenchment. The automobile industry will probably always be especially sensitive to general conditions of prosperity or depression, and able management will take suitable precautions to discount these conditions in advance, but the fundamental financial structure of the industry is sound in the sense that it is based upon a service of the country that is socially and economically essential."

Christian Djorup of McArdle, Djorup & McArdle addressed the meeting on the matter of discount market operations.

According to Automobile Review, reports from sales centres indicate that the volume of business is up to expectations, "though not carrying along on previously established high levels. Buying is following much along the same conservative line that is governing output."

A total output of about 3,000,000 cars and trucks for the year 1924 is forecast by The Standard Daily Trade Service, which says this number will be about 86 per cent. below this year's output and more than 5 per cent. below the industry's productive capacity.

OPPOSES LOWER RATES.

Would Hurt, Not Benefit, Farmers, Hines Says.

"Any marked change in the existing basis of freight rates would seriously injure the farmers instead of benefiting them, according to Walker D. Hines, who was Director General of Railroads during Federal control. His statement was in reply to President Coolidge's suggestion that grain and coal rates be revised, and was sent from the special car of the Chairman of the Northern Pacific in which Mr. Hines and a group of New York and Chicago bankers and executives of the Hill system are touring the West.

Mr. Hines said that the farmer must have adequate transportation and without reasonable earnings this service could not be furnished. He added that every possible effort should be made to assist the farmers, but that price fixing was economically unsound and unquestionably would not solve the difficulty.

"I believe this country is overwhelmingly in favor of the view that the best and cheapest railroad service can be obtained by private operation of the railroads under thorough Government regulation," said Mr. Hines. "It is true, however, that in the long run the rates ought to be fixed under the Transportation act so as to pay the cost, including some fair but moderate return, and if this is not done there must be resort to Government ownership or Government subsidy, either of which will impose by way of taxation what is not paid in rates, and probably more."

BANKS WEATHER CRISES.

Economist Points to Sound Credit Here Despite Events Abroad.

BOSTON, Oct. 18.—Reviewing the business and banking situation since 1920, Dr. B. M. Anderson Jr., economist of the Chase National Bank of New York, told the Boston Chamber of Commerce today that although we have gone through a year in which disturbing events of the first magnitude have occurred in many foreign countries, nothing even suggesting a credit disturbance has taken place in the United States.

Dr. Anderson paid high tribute to the skillful course pursued by American bankers and business men in the face of chaotic conditions abroad. Their achievements during the past year had been particularly noteworthy, he said, ascribing those achievements to a cautious and yet courageous policy of study rather than accident, and concluding that "we are much more proof against psychological contagion and sudden panic than we used to be."

To Foreclose Railroad Mortgage.

The First Mortgage Bondholder's Committee of the Rutland, Toluca & Northern Railroad will institute proceedings to foreclose the mortgage on the railroad and to terminate the lease with the Chicago & Alton. Orders to this effect were given yesterday by the committee to Wellman & Wellman and Robert G. Starr, attorneys for the committee. The proceedings will be instituted because the Chicago & Alton failed to pay the rental on the Rutland, Toluca & Northern Railroad, one of its subsidiaries which runs twenty-seven miles from Rutland, Illinois to Granville, Illinois.

METAL MARKET REPORT.

These prices were quoted on the local Metal Exchange yesterday:

	Yesterday. Bid.	Asked.	Wednesday. Bid.	Asked.
Copper, std. spot	13.62½	.....	13.62½	.....
Copper, electrolytic	13.00	.....	13.00	.....
Tin, std. spot	41.50	.....	41.12½	.....
Lead, N. Y. spot	6.95	.....	6.95	.....
Zinc, N. Y. spot	6.17½	.....	6.19	.....
Antimony	7.35	7.65	7.35	7.65
Quicksilver	62.00	.....	62.00	.....
Aluminum	25.00	28.50	25.00	28.50
Iron No. 2X silicon	25.75	.....	25.75	.....

London quotations were:

	Yesterday. £	s.	d.	Wednesday. £	s.	d.
Copper, spot	61	0	0	60	17	6
Copper, futures	61	12	6	61	12	6
Tin, spot	201	0	0	202	17	6
Tin, futures	201	12	6	200	15	0
Lead, spot	33	15	0	33	10	0
Lead, futures	33	15	0	32	10	0
Zinc, spot	27	7	6	27	15	0
Zinc, futures	28	5	0	28	10	0

LONDON BANK RATIO NEAR YEAR'S HIGHEST

French Bank Reduces Note Circulation 402,390,000 Francs —State Repays Loans.

Yesterday's statement of the Bank of England showed the following changes for the last week:

Gold coin and bullion	increased	£ 149
Reserve in banking dept., gold and notes	increased	547,000
Notes in circulation	decreased	546,000
Loans on Govt. securities	increased	380,000
Loans on other securities	increased	421,000
Notes in reserve	increased	850,000
Public deposits	increased	3,221,000
Other deposits	decreased	853,000

Proportion of the Bank's reserve to deposit liabilities this week is 20.09 per cent.; last week it was 19.85 per cent.; two weeks ago it was 18.51. The highest reserve percentage of 1923 to date was the 20.27 per cent. of May 24, which is also the highest since March 24, 1920; the lowest this year was 18.78 per cent. on Jan. 3. The highest percentage since the war began was 23.33 on March 17, 1920; the lowest was 7.30 on Dec. 30, 1920.

The statement compares as follows with the corresponding week one and two years ago:

	1923	1922	1921
Total gold holdings	£127,807,536	£127,426,988	£128,421,597
Reserve in banking dept., gold and notes	24,058,000	23,206,796	23,257,997
Notes in circulation	123,385,000	122,560,890	124,613,650
Public deposits	15,793,000	15,160,226	15,015,758
Other deposits	166,960,000	112,051,745	134,789,538
Government securities	41,520,000	54,821,973	64,850,907
Other securities	71,731,000	68,704,209	80,571,836
Ratio of reserve	20.09	18.32	14.86

The Bank of England's official minimum discount rate remained unchanged at 4 per cent., to which it was advanced from 3 per cent. on July 5. At this date of 1922 the rate stood at 3 per cent., at 5½ in 1921, at 5 in 1920, 1919, 1918 and 1917, at 6 in 1916, at 5 in 1915 and 5 in 1914.

The Bank of France.

The weekly statement of the Bank of France shows the following changes, in francs:

Gold in hand	increased	82,000
Silver in hand	increased	155,000
Notes in circulation	decreased	402,390,000
Treasury deposits	increased	352,000
General deposits	increased	1,695,000
Bills discounted	decreased	59,201,000
Advances	decreased	32,703,000

The State repaid to the Bank 200,000,000 francs during the week. Advances to the State now stand at 28,500,000,000 francs, as against 24,000,000,000 a year ago this week, and 25,300,000,000 in 1921. Largest amount ever reached by these advances, 24,700,000,000 in May, 1921; smallest during the last three years 21,200,000,000 in March, 1922.

The principal items in the statement compare as follows with the same date one and two years ago, in francs:

	Gold	Silver	Circulation
1923	5,538,629,425	295,223,000	38,086,964,000
1922	5,532,752,350	287,579,492	37,418,442,000
1921	6,833,480,961	277,810,007	37,611,633,500

The highest point which the Bank of France's outstanding note circulation has ever reached was 39,045,896,000 francs on Nov. 8, 1920. The lowest point, in 1922, was 35,281,860,295 on March 23, which was the lowest of any week since Aug. 28, 1919. Highest this year was the 38,529,000,000 francs of Oct. 4, the lowest was the 36,586,138,000 of May 24.

The bank's official discount rate remains unchanged at 5 per cent., to which it was reduced on March 11, 1922.

RESERVE BANK POSITION.

Comparison of This Week's Items With Those of Other Periods.

In this week's statement of the Federal Reserve system and for the Reserve Bank of New York no new high or low records were reported either in gold holdings, rediscounts or note circulation.

Following is the comparison of the highest and lowest figures of the Reserve system in 1923 to date and in previous full years. Figures are in thousands of dollars.

Total Gold Holdings.

	High.		Low.	
1923	$3,139,257	June 13	$3,049,451	Jan. 3
1922	3,060,980	Oct. 11	2,876,289	Jan. 4
1921	2,870,044	Dec. 21	3,092,252	Jan. 5
1920	2,059,233	Dec. 30	1,934,561	Mar. 10
1919	2,201,804	June 6	2,068,788	Aug. 20
1918	2,060,274	Dec. 27	1,637,720	Jan. 4
1917	1,691,133	Dec. 21	1,743,063	Jan. 5
1916	732,256	Dec. 29	484,686	May 5
1915	542,418	Dec. 30	251,306	Jan. 29

Rediscounts.

	High.		Low.	
Secured by	$2,411,058	Jan. 3	$2,187,729	Aug. 1
Govt. col.	2,464,121	Dec. 27	2,122,610	June 14
Other col.	3,270,022	Jan. 7	2,366,008	Nov. 30
	3,404,561	Dec. 30	2,450,720	Jan. 31
	3,057,646	Dec. 28	2,450,720	Jan. 31
	2,985,244	Dec. 28	1,224,934	Jan. 25
	1,246,455	Dec. 28	252,748	Jan. 26
	278,584	Dec. 28	132,244	June 30
	189,038	Dec. 30	14,500	Jan. 29

	High.		Low.	
Secured by	$2,411,058	Jan. 3	$2,187,729	Aug. 1
Govt. col.	$477,053	July 4	$281,909	Jan. 10
Other col.	481,305	Oct. 3	219,769	Jan. 21
	High, 1923.		Low, 1923.	
Govt. col.	477,454	Jan. 4	118,236	July 28
Other col.	635,111	Jan. 4	257,046	Aug. 16
	High, 1921.		Low, 1921.	
Govt. col.	1,104,563	Jan. 7	451,891	Nov. 16
Other col.	1,586,818	Jan. 7	692,360	Dec. 28
	High, 1920.		Low, 1920.	
Govt. col.	1,572,980	Feb. 27	1,141,086	Dec. 30
Other col.	1,616,116	Dec. 3	716,465	Jan. 30
	High, 1919.		Low, 1919.	
Govt. col.	1,863,476	May 16	1,414,950	Dec. 19
Other col.	684,514	Dec. 28	172,568	May 9

Reserve Note Circulation.

	High.		Low.	
1923	78.3	July 25	71.3	Jan. 6
1922	80.4	Aug. 9	71.1	Jan. 2
1921	72.1	Dec. 7	46.4	Jan. 7
1920	49.9	Dec. 17	40.5	May 14
1919	51.1	Feb. 7	42.5	Dec. 26
1918	62.9	Feb. 8	47.9	Dec. 6
1917	56.2	Mar. 30	50.8	Dec. 29

The reserve percentages of the New York Reserve Bank compare as follows:

	High.		Low.	
1923	87.8	June 20	75.0	Jan. 2
1922	90.6	Jan. 25	70.3	Jan. 4
1921	84.1	Sep. 21	36.5	Feb. 4
1920	42.3	Sep. 24	35.8	Feb. 20
1919	82.6	June 30	38.8	Dec. 26
1918	90.1	Aug. 2	41.7	Dec. 27

MINING STOCK QUOTATIONS.

SAN FRANCISCO.

COMSTOCK.		Lucky Boy	.02
Andes	.05	Marne	.03
Best & Belcher	.06	Myra	.12
Choliar	.06	Operator	.04
Concordia	.13	Rescue	.03
Con. Virginia	.08	Silver King	.05
Gould & Curry	.06	Smuggler	.01
Hale & Norcross	.10	Sutherland	.35
Justice	.15	Wedge	.04
Mexican	.27	Zeus	.02
Ophir	.10	GOLDFIELD.	
Potosi	.03	Booth	.03
Savage	.06	Consolidated	.06
Sierra Nevada	.04	Crackerjack	.06
Union	.17	Development	.10
TONOPAH.		Florence	.55
Belmont	.80	Grandma	.03
Cash Boy	.05	Jumbo Extension	.03
Halifax	.18	Kewanas	.02
McNamara	.02	Lone Star	.06
Midway	.01	Mohawk	.03
Monarch	.02	Sandstorm	.03
Rescue	.04	Silver Pick	.03
Tonopah Extension	1.25	Spearhead	.05
Tonopah Mining	.75	OTHER DISTRICTS	
West End	.75	Bonnie Clare	.06
DIVIDS.		Gold Key	.02
Aladdin	.02	Manhattan Consol	.05
Atlanta	.01	Nellie	.01
Divide Extension	.45	Round Mountain	.16
Extension	.04	Simon	.03
Harmill	.03	Sunset	.02
Hasbrouck	.02	United Oatman	.06
Hibbard	.02	White Caps	.04

COLORADO SPRINGS.

	Bid.	Asked.		Bid.	Asked.
Cresson	2¼	2½	Empire Lea	2½	3
Portland	2¼	3	Vindicator Nicol		
Elkton	.008	.01	Golden C.	.10	.11
U. Gold M.	.10	.11	Granite	.4	.5½
El Paso	.12	.13	Mary McK.	.14	.15½
Vindicator	.5	.6			

INCREASED DEPOSITS CUT RESERVE RATIO

Gain of $69,600,000 in the One Makes an Eight-Point Reduction in the Other.

GOLD STORE IS INCREASED

Note Issue Drops $16,300,000 and New York Bank Discounts Fall Off $34,000,000.

Special to The New York Times.

WASHINGTON, Oct. 18.—An increase of $69,600,000 in total deposits, of which $51,900,000 was in reserve deposits of member banks, together with decreases of $16,200,000 in Federal Reserve note circulation, and of $4,200,000 in total earning assets, is shown in the Federal Reserve Board's weekly consolidated statement of condition of the Federal Reserve banks at the close of business on Oct. 17, 1923.

Total reserves of the Federal Reserve banks increased $4,100,000, while the Reserve ratio, largely in consequence of the increased deposits, declined from 76.1 to 75.3 per cent.

Discounted bills held by the Federal Reserve banks declined by $14,800,000 during the week. One-half of the banks reported smaller holdings of discounted bills, the principal decrease of $34,200,000 being reported by the Federal Reserve Bank of New York. The banks at Chicago, Kansas City, Philadelphia, Cleveland, Atlanta and St. Louis report increases in holdings of discounted bills, the largest increase of $14,000,000 being shown for the Federal Reserve Bank of Chicago.

Paper secured by Government obligations decreased by $20,100,000, and on Oct. 17 aggregated $386,200,000. Of this amount $233,300,000 was secured by United States bonds; $140,700,000 by Treasury notes, and $12,200,000 by certificates of indebtedness.

Federal Reserve note circulation decreased from $2,288,600,000 to $2,272,400,000. The three Eastern banks, also the Cleveland and Chicago banks, show smaller totals than the week before. The largest decreases for the week, $8,600,000 and $6,300,000, are reported by New York and Cleveland.

Gold reserves of the Federal Reserve banks increased by $2,800,000. The largest increases of $7,900,000, $4,700,000, $4,400,000 and $10,800,000 are reported by the Boston, St. Louis, Dallas and San Francisco banks, respectively. Decreases of $9,300,000, $9,200,000, $8,400,000 and $9,200,000 are shown for the Philadelphia, Cleveland, Chicago and Kansas City banks.

Reserves, other than gold, show an increase of $1,300,000, and non-reserve cash an increase of $5,000,000.

A summary of changes in the principal assets and liabilities of the Reserve banks as compared with a week and a year ago, follows:

	Oct. 17, 1923.	Oct. 18, 1922.
Total reserves	+ 4,100,000	+ 18,200,000
Gold reserves	+ 2,800,000	+ 23,400,000
Total earning assets	— 4,200,000	— 75,400,000
Discounted bills, total	— 14,800,000	+$42,400,000
Secured by U. S. Govt. obligations	— 20,100,000	+102,000,000
Other bills discounted	+ 5,400,000	+151,400,000
Purchased bills	+ 10,500,000	— 86,200,000
U. S. securities, total	+ 2,200,000	—352,900,000
Bonds and notes	— 500,000	—146,000,000
U. S. certificates indebtedness	+ 2,700,000	—212,900,000
Total deposits	+ 69,600,000	+ 172,300,000
Members Reserve deposits	+ 51,900,000	— 5,500,000
Government deposits	+ 16,400,000	+24,000,000
Other deposits	+ 1,300,000	+ 700,000
F. R. notes in circulation	— 16,200,000	— 43,000,000
F. R. notes in circulation, net liability		

+Increase. —Decrease.

FEDERAL RESERVE STATEMENT.

COMPARATIVE STATEMENT OF CONDITION AT CLOSE OF BUSINESS OCT. 17.

District.	Gold Reserve.	Rediscount on Government War Paper.	Total Bills on Hand.	Due Members' Reserve Acct.	F.R. Notes in Circ'l'n.	Ratio of Deposits and Notes.
Boston	$201,218,000	$17,567,000	$56,289,000	$135,624,000	$231,872,000	82.8
New York	963,927,000	116,893,000	214,535,000	705,579,000	465,507,000	82.6
Philadelphia	248,511,000	27,060,000	77,757,000	118,468,000	218,004,000	76.4
Cleveland	173,977,000	29,658,000	69,750,000	160,764,000	247,801,000	76.1
Richmond	91,206,000	28,130,000	74,704,000	63,805,000	96,787,000	87.5
Atlanta	94,219,000	31,108,000	87,949,000	53,504,000	134,018,000	82.0
Chicago	540,104,000	52,336,000	157,217,000	277,769,000	412,236,000	78.7
St. Louis	70,607,000	23,264,000	71,561,000	67,156,000	93,307,000	85.7
Minneapolis	70,617,000	22,037,000	29,361,000	46,468,000	59,496,000	86.1
Kansas City	80,787,000	20,361,000	54,969,000	78,213,000	63,262,000	87.8
Dallas	60,812,000	8,355,000	52,626,000	57,759,000	66,582,000	86.1
San Francisco	295,042,000	21,574,000	82,611,000	153,448,000	220,519,000	77.2

In the Previous Week.

District.	Gold Reserve.	Rediscount on Government War Paper.	Total Bills on Hand.	Due Members' Reserve Acct.	F.R. Notes in Circ'l'n.	Ratio of Deposits and Notes.
Boston	$203,340,000	$18,900,000	$58,570,000	$123,607,000	$223,514,000	83.0
New York	963,806,000	146,344,000	237,788,000	693,640,000	471,073,000	82.9
Philadelphia	252,912,000	26,528,000	73,129,000	114,457,000	216,838,000	79.2
Cleveland	252,783,000	37,715,000	87,715,000	159,704,000	253,946,000	77.4
Richmond	89,407,000	28,622,000	74,875,000	63,591,000	95,046,000	87.4
Atlanta	93,957,000	31,042,000	84,190,000	51,273,000	133,426,000	82.9
Chicago	548,553,000	46,114,000	143,755,000	288,263,000	415,868,000	81.0
St. Louis	79,890,000	23,374,000	70,443,000	66,544,000	75,974,000	92.9
Minneapolis	69,786,000	8,945,000	28,470,000	47,846,000	60,937,000	85.4
Kansas City	83,997,000	19,206,000	52,357,000	75,942,000	62,852,000	81.7
Dallas	55,961,000	9,037,000	50,886,000	54,655,000	58,272,000	84.5
San Francisco	284,245,000	23,061,000	80,850,000	147,127,000	220,203,000	76.5

Consolidated statement of condition twelve Federal Reserve Banks compares as follows:

RESOURCES—	at the Close of Business Oct. 17, 1923.	Oct. 10, 1923.	Oct. 18, 1922.
Gold and gold certificates	$307,734,000	$303,400,000	$283,920,000
Gold settlement fund, Fed. Res. Board		623,054,000	594,159,000
Total gold held by banks	$975,589,000	$927,747,000	$852,079,000
Gold with Federal Reserve Agents	2,087,571,000	2,074,252,000	2,161,465,000
Gold redemption fund	62,229,000	60,275,000	71,260,000
Total gold reserves	$3,125,169,000	$3,122,294,000	$3,086,813,000
Reserves other than gold	73,854,000	71,539,000	127,384,000
Total reserves	$3,198,023,000	$3,193,928,000	$3,214,197,000
*Non-reserve cash	74,877,000	68,932,000	
Bills discounted:			
Secured by U. S. Government obligations	386,175,000	406,289,000	194,185,000
Other bills discounted	468,346,000	482,748,000	316,944,000
Bills bought in open market	190,519,000	182,407,000	256,815,000
Total bills on hand	$1,045,039,000	$1,051,424,000	$767,944,000
U. S. bonds and notes	88,251,000	86,808,000	226,210,000
U. S. certificates of indebtedness	7,760,000	5,075,000	220,691,000
Municipal warrants	317,000	317,000	27,000
Total earning assets	$1,139,367,000	$1,143,624,000	$1,214,842,000
Bank premises	55,640,000	55,202,000	45,099,000
Five per cent. redemption fund against Federal Reserve Bank notes	28,000	28,000	3,790,000
Uncollected items	840,228,000	646,273,000	796,439,000
All other resources	13,690,000	13,470,000	14,787,000
Total resources	$5,321,941,000	$5,121,457,000	$5,291,114,000
LIABILITIES—			
Capital paid in	$109,685,000	$109,676,000	$109,527,000
Surplus	218,369,000	218,369,000	218,398,000
Deposits:			
Government	58,575,000	29,151,000	12,945,000
Member bank—Reserve account	1,915,740,000	1,863,850,000	1,921,277,000
Other deposits	23,007,000	21,704,000	22,285,000
Total deposits	$1,975,322,000	$1,905,755,000	$1,956,107,600
Federal Reserve notes in actual circulation	2,272,391,000	2,288,580,000	2,315,437,000
Federal Reserve Bank notes in circulation—net liability	473,000	480,000	40,618,000
Deferred availability items	722,251,000	578,277,000	852,430,000
All other liabilities	22,447,000	22,826,000	24,802,000
Total liabilities	$5,321,941,000	$5,121,457,000	$5,291,114,000
Ratio of total reserves to deposit and Federal Reserve note liabilities combined	75.5%	76.1%	75.3%
Contingent liability on bills purchased for foreign correspondents	$40,522,000	$38,015,000	$35,285,000

*Not shown separately prior to January, 1923.

NEW YORK FEDERAL RESERVE BANK.

Comparative statement of condition at the close of business:

RESOURCES—	Oct. 17, 1923.	Oct. 10, 1923.	Oct. 18, 1922.
Gold and gold certificates	$182,241,657	$178,203,000	$142,525,000
Gold settlement fund, Federal Reserve Board	140,825,587	143,648,000	204,410,000
Total gold held by bank	$324,067,244	$321,939,000	$346,942,000
Gold with Federal Reserve agent	654,857,570	654,857,000	711,173,000
Gold redemption fund	5,333,464	7,016,000	10,359,000
Total gold reserves	$983,927,279	$963,606,000	$1,068,474,000
Reserves other than gold	18,297,733	16,668,000	35,802,000
Total reserves	$962,225,012	$980,209,000	$1,104,276,000
*Non-reserve cash	10,748,971	9,537,000	
Bills discounted:			
Secured by U. S. Govt. obligations	116,592,103	146,344,000	87,515,000
All other	54,215,456	58,286,000	44,291,000
Bills bought in open market	45,726,956	32,741,000	85,401,000
Total bills on hand	$214,534,515	$237,738,000	$187,907,000
United States bonds and notes	7,645,750	5,176,000	53,447,000
United States certificates of indebtedness:			
One-year certificates (Pittman act)			10,000,000
All other	4,435,000	1,673,000	70,900,000
Total earning assets	$226,604,265	$244,587,000	$322,154,000
Bank premises	13,755,634	13,296,000	9,909,000
5% redemption fund against Federal Reserve Bank notes			499,000
Uncollected items	193,589,628	130,588,000	190,185,000
All other resources	1,057,182	1,311,000	2,122,000
Total resources	$1,427,780,395	$1,379,678,000	$1,629,155,000
LIABILITIES—			
Capital paid in	$29,302,100	$29,302,000	$27,835,000
Surplus	59,790,523	59,800,000	60,197,000
Deposits:			
Government	7,182,613	5,248,000	35,000
Member banks—reserve account	705,579,140	686,640,000	741,805,000
All other	13,194,522	12,553,000	13,526,000
Total	$725,956,075	$704,441,000	$796,418,000
Federal Reserve notes in actual circulation	455,506,806	471,073,000	405,230,000
Federal Reserve Bank notes in circulation—net liabilities			3,412,000
Deferred availability items	144,759,128	103,571,000	126,432,000
All other liabilities	4,426,604	6,591,000	5,521,000
Total liabilities	$1,427,780,395	$1,379,678,000	$1,629,155,000
Ratio of total reserves to deposit and Federal Reserve note liabilities combined	83.9%	82.9%	78.8%
Contingent liability on bills purchased for foreign correspondents	$13,342,565	$11,997,000	$15,122,000

*Not shown separately prior to January, 1923.

NEW YORK BANK STOCKS.

	Bid.	Ask.		Bid.	Ask.
America	200	210	Fifth Av.	1200	.....
Amer. Exch.	235	250	First Nat.	1275	.....
Bowery	440	.....	Garfield	290	.....
Bryant Park	160	170	Gotham	160	167
Bway Cent.	155	.....	Greenwich	290	.....
Bronx Boro.	175	.....	Hanover	650	.....
Bronx Nat.	130	.....	Harriman	325	.....
Butchers & D.	110	140	Manhat. Co.	144	148
Capitol Nat'l.	140	170	Mech. & Met.	390	395
Central Merc.	210	230	Mutual	310	325
Chase	340	.....	Nat. City	330	335
Chatham	334	338	New Neth.	140	.....
Chelsea	50	70	Pacific	800	.....
Chemical	540	550	Park	422	425
City	540	545	Penn. Merris.	167	.....
Coal & Iron	215	220	Public	207	.....
Colonial	175	.....	Seaboard	370	.....
Commerce	295	298	Seventh Av.	90	99
Com'wealth	240	250	Standard	200	225
Continental	140	.....	State	240	250
Corn Exch.	450	.....	23d Ward	280	.....
Cosmopolitan	110	130	United States	165	172
East River	208	.....	Wash. Hts.	205	.....
Fifth Nat.	240	252	Yorkville	930	.....

Goodyear Tire Prices Reduced.

The Goodyear Tire & Rubber Company yesterday reduced prices on large sized cord tires from 5½ per cent. to 15 per cent., and increase prices on smaller sizes, thus meeting the adjustments made by other leading tire manufacturers.

TRUST & SURETY COMPANIES

	Bid.	Ask.		Bid.	Ask.
Alliance	102	107	Lawyers Title	190	195
Am. Surety	95	97	M'facturers	275	.....
Bond & M. G.	275	285	Metropolitan	290	.....
Bankers	340	350	Mtg. Bond	110	115
Bond. & Mtg.	278	285	Mut. S. of W.	120	130
Brooklyn	465	490	Nat. Surety	150	155
Cent. Union	472	476	N. Y. T. & M.	192	196
Commercial	115	130	N. Y. Trust	340	345
Empire	300	.....	People's	240	265
Equitable	189	191	Rty. Assoc.	105	115
Farm. L. & T.	540	550	Rty. A. 1st pf.	83	88
Fidelity Int'l.	188	205	Rty. A. 2d pf.	70	75
Fulton	230	.....	Title G. & W.	120	300
Guaranty	248	253	U. S. Trust	1220	.....
Hudson	205	212	U. S. M. & T.	264	330
Irving-Col.	215	225	Westchester	100	.....
Kings Co.	600	.....	West. T. & T.	210	.....
Lawyers Mtg.	155	157	U. S. T. & G.	120	125
			Westchester	210	.....

BOSTON CURB.

	Bid.	Ask.		Bid.	Ask.
Bay St. Gas	5	6	Gadsden	33	43
Black Hawk	5	10	Houghton	25	30
Bohemia	30	75	Iron Blossom	30	35
Boston & Ely	24	26	Iron Cap	75	80
Butte & Lon.	5	10	Jerome V.	1¼	1¾
Calaveras	1⅛	2¼	La Rose	28	33
Champion	10	15	Mines	18	23
Chief Con.	2⅝	.....	Onoco	30	50
Con. Copper	15	2¼	Ray Hec.	22	24
Crown	55	65	U. V. Ext.	2¼	2⅝
Crystal	62	64	Verde Cent.	4⅜	5
Eagle & B.B.	7	7	Yukon	90	98
Eureka Croe.	9	10			

NEW YORK CURB EXCHANGE

THURSDAY, OCT. 18, 1923.

INDUSTRIALS.

Sales.	High.	Low.	Last.
600 Am Haw $6	15	14½	15
10 Arm Co of Ill pf	80½	80½	80½
600 Blyn Shoes	10½	10	10½
200 Bridgeport M	10	10	10
100 Brit Tob cpn	23⅜	23⅜	23⅜
1,100 Do reg	23¾	23¾	23¾
100 Brit Int B	14⅜	14⅜	14⅜
2,100 Buday Buda	1¼	1¼	1¼
400 Candy P, w i	1⅜	1⅜	1⅜
400 Con Ter Sug	1	1	1
500 Cont O Iron	21⅛	21	21
200 Checker Cab Class A	29¼	28¾	29⅛
300 Chi Nip 'A'	39	38	38
200 Cleve Mtrs	24½	23½	24½
48 Cole Pwr	19	18¾	18¾
10 Com P, RAL	83	83	83
1,200 Cuba Co	35	34⅞	35
1,200 Curtiss A o'd	11⅜	10¾	11⅜
400 Dubilier M	10	9⅞	10
100 Durant Mtr of Ind	8½	8¼	8¼
1,000 Federal Tel	7¼	7¼	7¼
100 Film Insp	6¾	6¾	6¾
40 Ford Mtr of Canada	428	425	428
400 Gleason'te R	10⅜	10⅜	10⅜
400 Glen A Coal	73⅝	73⅝	73⅝
200 Gold Dust Corp, w i	19	18½	19
400 Goodr'c Tak	93¼	91¾	93¼
400 Hartman Cor new, w i	39¾	39¾	39¾
100 Hilm Insp	6¾	6¾	6¾
40 Ford Mtr of Canada	428	425	428
100 Gleas

FOSDICK DISCUSSES BOK'S PEACE AWARD

Conditions Demand Use of World Court or League in Any Plan, He Says.

CRITICIZES OUR ISOLATION

Likens Official Observers of United States at Conferences to "Wooden Indians."

A new method of approach to international difficulties of all sorts, through which "fifty-four nations are learning teamwork and getting the feel of cooperation," is being worked out at the League of Nations conferences at Geneva, Raymond B. Fosdick, former Under Secretary General of the League, declared last night in an address before the Foreign Policy Association at the Engineering Societies Building, 29 West Thirty-ninth Street.

"Instead of participating with other nations in an honest endeavor to find a new basis of international life, we stand like children, tittering in a corner and making faces at the League," said Mr. Fosdick. He styled the unofficial observers of the United States "wooden Indians—fitting symbols of our present foreign policy."

Mr. Fosdick, with Assistant Professor Charles Hodges of New York University, was a speaker at a discussion of "important elements in any practicable plan to be submitted for the Bok Peace Award." Mr. Fosdick's remarks concerning the League of Nations followed his address on the general subject, "International Organization." Professor Hodges spoke on "International Control of Raw Materials." Many of those who attended the meeting were aspirants for the $100,000 prize offered by Edward W. Bok for a feasible plan for international peace.

The terms of the Bok plan, calling for a solution within eighteen months, do not, Mr. Fosdick said, allow anything but the existing machinery. "The question resolves itself into this," he said, "any feasible plan for international peace must involve the affiliation of the United States with the existing organizations—the Court of International Justice or the League of Nations."

NEW EVIDENCE DELAYS ACTION ON WALTON

Oklahoma House Postpones Presenting Impeachment Resolution Until Next Monday.

Special to The New York Times.

OKLAHOMA CITY, Oct. 18.—A resolution calling for the impeachment of Governor Walton will be introduced in the House of Representatives next Monday. The plan was to introduce the resolution tomorrow, the charges on which impeachment will be asked having been put in legal form and being ready for presentation. New evidence, which is stated to be of the greatest importance, developed today, however, and to include this the introduction of the resolution was postponed.

A full transcript of the evidence will be made public simultaneously with the introduction of the resolution. A witness before the committee today was Walter Caldwell, formerly a banker here, but now residing in California. He negotiated the sale of the $48,000 house in which Governor Walton now lives. This house, in the most exclusive residential section, was purchased four months after the Governor was elected. Representative Disney, Chairman of the Investigating Committee, declined tonight to divulge the nature of Mr. Caldwell's testimony.

Another witness was T. T. Symum, former Banking Commissioner, who was removed by the Governor last week.

Mr. Disney said that debate on the impeachment resolution was not expected to last more than a few hours and that the resolution would be in the Senate before adjournment on Monday. The Governor will then have ten days in which to frame his defense.

DROUGHT WORST IN DECADE.

Massachusetts, New Hampshire and Carolinas on Short Rations.

BOSTON, Oct. 18.—Thousands of persons throughout Massachusetts may be forced to drink water from unprotected ponds and streams in consequence of the long-continued drought, said to be the worst in a decade. Newton, Woburn, Ipswich and Athol have been forced to augment their water with a supply from outside sources, according to the State Department of Health.

A serious situation has developed in Worcester County, and the City of Worcester is reported today to have only forty-nine days' supply of water on hand. Other municipalities expected to apply within a few days for permission to take water from lakes or ponds are Millbury, Leicester, Pittsfield, Salem and Cambridge. Towns within the metropolitan district are authorized to draw from the metropolitan system, but water authorities have already indicated that the city will seek to obtain water from the Boston system.

MANCHESTER, N. H., Oct. 18.—Governor Brown in a proclamation issued today placed a ban on all hunting and fishing in New Hampshire owing to the dry condition of the woods and fields. The ban will remain until rainy weather relieves the situation.

CHARLOTTE, N. C., Oct. 18.—A drastic program of water power curtailment, affecting Mooney and involving manufacturing enterprises in the Carolinas, was announced today by the Southern Power Company as a result of continued drouth and low water at power sources. Unless rain falls in the meantime the plan contemplates a shutting off of power from lines serving consumers in each of several zones on one day of each week, insuring a temporary operating schedule of five days weekly for all.

PROPOSE ELECTRIC MERGER.

Stockholders of Public Service and United Companies to Act Nov. 5.

The suggested merger of the Public Service Electric Company and the United Electric Company of New Jersey will be placed before stockholders of those two companies at a meeting called for Nov. 5. The Public Service Corporation of New Jersey owns virtually all the stock of both companies and the United Electric Company of New Jersey is at present operating under a 999-year lease by the Public Service Electric Company. The merger is for the purpose of simplifying the corporate structure and to eliminate the present rental of a fixed charge by way of substituting stock ownership on a share-for-share basis.

The Public Service Corporation of New Jersey also announced yesterday that a $400,000 contract for building a twelve-mile stretch of concrete road in North Carolina had been awarded to its subsidiary, the Public Service Construction Company. The same company has several other North Carolina contracts on which it is now working in connection with that State's program to build a network of State highways.

NEW YORK CENTRAL SETTLES WAR CLAIMS

Owes the Government About $23,000,000, but Has a Credit of $6,000,000.

WASHINGTON, Oct. 18.—A settlement between the Federal Government and the New York Central Railroad system of all accounts arising out of wartime Federal railroad control was completed today by Director General Davis of the Railroad Administration. It provides that the Treasury shall receive from the road $23,000,000.

This is the second largest railroad settlement made by the Railroad Administration thus far involving a payment to the Government. The Pennsylvania Railroad was found to be indebted to the Government $90,000,000 in a previous closing up of accounts.

The debt of the New York Central arises chiefly out of the fact that during Federal control a large amount of capital was invested by the Government in permanent betterments to the New York Central system. It is expected that the Treasury will accept securities of the road as well as cash in making the settlement.

The settlement with the Government marks the close of wartime accounts for all the New York Central Lines and subsidiaries, according to A. H. Harris, Vice President in charge of financing. "It will cause no new financing," he explained, "because the funds to pay the Government have already been provided. The Government still owes the New York Central something like $6,000,000 in war compensation, so that the net sum to be paid by the New York Central will be approximately $17,000,000."

MELLON HOPES FOR TAX CUT

Tells Senator Harris He Wants War Impost Ended.

WASHINGTON, Oct. 18.—Secretary Mellon, in a letter to Senator Harris, Democrat, of Georgia, made public today, expressed the hope that Congress might be able to reduce taxes at its next session. Replying to an inquiry from the Senator as to whether any recommendation had been made for the repeal of the tax on telegrams, the Secretary of the Treasury said:

"The tax program of the Treasury has not yet been finally determined. I hope, however, that if Congress does not make any extraordinary expenditures, a reduction in the burden of taxation can be made, and that the repeal of the war tax can be included in the program."

FARLEY GOING TO EUROPE.

Denies Direct Government Operation of Shipping Board Craft.

Chairman Edward P. Farley of the Shipping Board, who arrived in New York yesterday preparatory to sailing tomorrow for Europe, denied that the new method of operation decided upon for the North Atlantic routes constituted a more direct form of operation than now exists. He refused to say whether the policy of consolidation as now applied to the United Kingdom and Ireland services would be extended to the rest of the Shipping Board routes.

Mr. Farley objected to use of the word "plan" with reference to the consolidation step. "It is not a plan," he declared, "nor have we assumed 'direct Government operation' of the Government's ships. Contracts will be made and business solicited as heretofore by the operating agents."

George O. Walton, for many years associated with the steamship and railroad business, has been appointed District Passenger Manager of the United States Lines with headquarters at 45 Broadway, according to an announcement yesterday by E. D. McNary, general passenger agent of the lines. Mr. Walton will be in charge of the territory comprising this State, Southwest Connecticut and New Jersey north of Trenton. He has been with the lines for a year as special passenger representative in New York. He was previously with the Canadian Pacific Company.

COLUMBIA GAS GAINS.

Increase in Gross Earnings Over September Last Year Is $176,414.

Following the declaration of the regular quarterly dividend of 65 cents per share on the capital stock, Directors of the Columbia Gas and Electric Company yesterday announced the company's earnings for the month of September as $1,511,011 gross, an increase over September, 1922, of $176,414, and also announced a surplus after all expenses, charges, &c., of $842,817, an increase of $17,435.

For the nine months ended Sept. 30 the company showed gross of $15,422,738, an increase of $2,020,281 over the same period of last year; net operating earnings, $7,738,656, an increase of $977,152, and surplus, $4,774,953, an increase of $951,391. For the twelve months ended last Sept. 30 the company reported gross of $20,813,074, an increase of $2,949,151; net operating earnings, $10,049,968, an increase of $1,-359,160, and surplus of $6,032,992, an increase of $1,038,623.

The dividend, it was announced, is payable Nov. 15 to stock of record Oct. 31.

NO LEE RUBBER DIVIDENDS.

Directors Vote to Suspend Payment and Conserve Assets.

Directors of the Lee Rubber & Tire Co., yesterday voted to suspend payment of dividends on that company's stock. Conditions in the tire industry and a desire to conserve the company's assets were given as the reasons. The price of tires, it was said, was approximately 10 per cent. lower than a year ago, although the price of rubber virtually has doubled in the same period.

In a letter to stockholders, John J. Watson Jr., President, said: "The work of reorganization of the recently acquired Republic plants will not be completed until about the first of the year, and as yet the company has received no benefits from this important division of your company.

"It is the aim of the management of the Lee Company to keep it on strong financial position and, considering the present condition of the tire industry it seems that the interest of the stockholders is best served by conserving cash at this time."

ACCUSED OF MAIL FRAUD.

Rearrested by Federal Officers After Being Freed.

William J. McLaughlin, who, according to Post Office officials, formerly was connected with the brokerage frim of Lord, Lincoln & Co., at 63 Wall Street, was held in $5,000 bail for a hearing on Oct. 24, when arraigned yesterday before United States Commissioner Boyle on a charge of using the mails to defraud.

McLaughlin was discharged by Magistrate Levine in the West Side Court yesterday, after his arrest on suspicion of having criminally received part of $100,000 in bonds stolen last November by veggmen from a safe in the office of the Southern & Western Life Insurance Company at Cincinnati, O. A Post Office Inspector rearrested him and brought him before Commissioner Boyle. He was alleged to have defrauded Peter Daly of Canonsvile, N. Y., of $1,500, through the sale of bonds of a fictitious corporation.

WHEAT PRICES DROP ON RUSSIAN RUMORS

Reports of Soviet Competition Abroad Cause Break on Chicago Market.

Special to The New York Times.

CHICAGO, Oct. 18.—The finish of the wheat market was around the lowest of the day, with a more bearish feeling than has existed in a long time. December wheat was down to $1.05⅛ with May $1.10¼ and July $1.07¼, showing losses of ⅛ to 1c, with December leading. Cash premiums were unchanged. Minneapolis was off ⅛ to ⅜c, Winnipeg ⅛c, Kansas City ¼ to ½c, St. Louis ⅜ to 1⅜c.

Reports of large Russian shipments, with several of the best English grain and shipping firms said to be financing shipments of grain at Russian ports and afloat with the idea of selling to England, Italy, France and Sweden, combined with a cable from Moscow saying that Norway had signed an agreement to buy its grain supplies from Russia, were features that led to late selling of a million bushels by Howell, a local operator, and followed by others, carried prices to the lowest of the day.

Canadian wheat is coming into the United States more rapidly, and Toledo is to get a cargo and the Northwestern millers are to bring in a fair quantity. The trade, however, lost sight of one of the most important factors in the Canadian situation, given in late messages from Winnipeg that as a result of the heavy dockage for dirt and other impurities, the crop of the three Western provinces will only be 375,000,000 to 390,000,000 bushels.

The dockage ranges from 3 to 10 per cent. In recent years the average has been 10 per cent. Indications are that consumption of wheat by Canada will be around 100,000,000 bushels while the trade has generally figured on 80,000,000 bushels.

At the same time the United States is not regarded as having any exportable surplus. Eugene Meyer Jr. of the War Finance Corporation, in his investigation as to the Northwestern surplus, is quoted in messages from Montreal as saying that there is no surplus. Other authorities assert that the surplus of hard Winter wheat has been marketed.

For the time being rumors of Government help have lost their influence.

World's stocks of wheat Oct. 1 as given by the Daily Cable Bulletin increased 53,000,000 bushels last month and are 214,511,000 bushels, against 176,-578,000 last year. The increase in December last year was practically 50,000,000 bushels.

October corn advanced to $1.04, the highest of the season so far, and all futures of corn advanced nearly but closed at the low point on realizing sales with losses of ⅝ to ¾ cent on the distant futures with October up 1⅜ cent. Cash corn was 2 cents higher at the close with No. 2 yellow $1.43, white at $1.11 and mixed at $1.10. Receipts were only sixty-eight cars.

The country, especially in Northwestern Iowa, is offering new corn more freely with purchases by the industries to arrive this week, next week and the first part of November, at prices ranging from 93 cents to $1.01, the latter for shipments from the country today.

The poorest of the new corn on the stock market sold at 86 and the best at 96 and 99 cents.

December corn is tight. Those who bought December at a discount under May have a good spread, as December closed at 76⅛ cents and May 74⅛.

Oats lost ⅛ of a cent while rye is ⅛ of a cent higher.

Primary receipts today of wheat were 1,225,000 bushels; a year ago, 2,024,000. Corn receipts were 460,000 bushels; last year, 1,077,000.

Shipments of wheat today were 1,037,000 bushels; last year, 906,000; corn, 212,000 bushels; last year, 847,000.

Today's Chicago prices for the principal commodities were as follows:

WHEAT.

	High.	Low	Close.	Prev. Close.	Year. Last
Dec.	$1.08⅝-⅞	$1.05¾	$1.05¾	$1.06⅜	$1.13⅝
May	1.09¾	1.07¼	1.07¼	1.08	1.13¾
July	1.06¾	1.07¼	1.07¼	1.08	1.04⅜

CORN.

Oct.	1.04	1.01	1.03⅛	1.01⅜	
Dec.	.77⅞	.76⅝	.76	.77⅛	.82⅜
May	.74⅝-¾	.74	.74	.74⅜	.63¼
July	.75⅛	.74⅛	.74¼	.75⅛	.61⅜

OATS

Dec.	.42¾	.42¼	.42¼	.42½	.41⅛
May	.45	.44⅝	.44⅝	.44⅞	.42⅝
July	.44⅛	.44	.44	.44⅛	.39⅜

RYE.

Dec.	.80¾	.80⅛	.80⅝	.80½	.80½
May	.73⅝	.72¾	.73⅛	.73⅝	.80¼
July	.72⅝	.72⅛	.72⅝		

PROVISIONS.

Lard—					
Oct.	12.15-17	12.10	12.17	12.20	10.95
Jan.	11.05	10.95	10.97	11.02	9.60
Nov.	11.92	11.87	11.90		

MISCELLANEOUS MARKETS.

COTTONSEED OIL.

	Sales.	High.	Low.	*Close.	*Prev. Close.
Spot				11.50	11.78
Oct.	200	12.00	11.86	11.85	11.99
Nov.	800	10.75	10.68	10.75	10.86
Dec.	2,100	10.61	10.48	10.50	10.60
Jan.	7,500	10.52	10.42	10.50	10.63
Feb.				10.50	10.74
March	10,000	10.65	10.55	10.63	10.80
April	100	10.60	10.60	10.65	10.95
May	1,100	10.83	10.78	10.80	
Total	21,800.				

COFFEE.

	High.	Low.	*Close.	*Prev. Close.	Last Year.
Dec.	8.99	8.89	9.00	8.96	
March	8.50	8.37	8.38	8.34	9.03
April	8.34	8.24	8.24	8.20	9.00
July	7.85	7.85	7.87	7.83	8.83
Sept.	7.75	7.75	7.74	7.70	8.62

SUGAR.

	High.	Low.	*Close.	*Prev. Close.	Last Year.
Jan.	4.50	4.50	4.52	4.52	
Dec.	5.20	5.12	5.16	5.24	5.54
March	4.09	4.00	4.06	4.06	3.12
May	4.17	4.10	4.16	4.13	3.22

*Closing bid.

PRODUCE MARKETS.

BUTTER—Receipts (Oct. 17), 13,098 packages. General trade dragging. Creamery higher than extras, a pound, 43½@44c; extras, 92 score, 46c; firsts, 44@45½c; seconds, 42@44½c; lower grades, 41½@41½c; centralized cars, 90 score, 45½@46c; 89 score, 45; 88 score, 44@44½c; 85 to 87 score, 43½@43½c; unsalted, higher than extras, 92 score, 46c; 90 to 91 score, 45½@46c; firsts, 43½@47¼c; seconds, 41½@43c; Danish casks, duty paid, 46@47c. State dairy tubs, finest, 46½@47½c; good to prime, 44@45½c; common to fair, 39½@43c; ladles, current make, extras, 33½@36½c, firsts, 33½@34½c, seconds, 31½@32½c, lower grades, 30@31c; packing stock, current make, No 1, 32c, No. 2, 31c, lower grades, 29@30c.

EGGS—Receipts (Oct. 17), 13,008 cases. High grade, steady to firm; lower irregular. Fresh gathered, extra, 49@50c; fancy, 46@48c; extra, firsts, 40@45c; firsts, 35@38c; seconds and poorer, 30@34c; trade special, 39½@39c; dirties, No. 1, 35@36c; No. 2, 33c; checks, No. 1, 30c; No. 2, 28c; refrigerator, extra firsts, storage paid to expiring dates, 32c; firsts, 30½@32c; seconds, 27@29c; refrigerator white, Pacific Coast, 34@35c; near-by fancy, uniform packing, 40@45c; variegated, 38@39c; Western, 36@38c; checks, from local candling, 29@32c; processed whites, refrigerator, near-by, 36@38c; Pacific Coast, 39@40c; mixed colors, Western, 34@36c; New Jersey, hennery whites, closely selected, extras, 40@44c; other near-by hennery whites, closely selected, extras, 39@42c; near-by and Western hennery whites, average extras, 42@47c; firsts to extra firsts, 40@42c; near-by gathered whites, firsts to extra firsts, 40@42c; near-by mixed colors, extras, 42@46c; near-by whites, mediums, 40 to 41 lbs. net, 36@42c; Jersey whites, pullets, No. 1, 36@38c; other near-by whites, pullets, No. 1, 34@36c; Pacific Coast whites, firsts to extras, 39@46c; under grades, 36@38c; mediums, 36@38c; pullets 34@36c; other Western and Southern, gathered whites, 42@43c; New Jersey, hennery browns, extra, fancy, light, 39@42c; other near-by and Western hennery browns, extras, 40@45c.

Pillsbury Mills in Power Deal.

A deal involving physical property valued at $5,000,000 has been closed between the Northern States Power Company and the Pillsbury Flour Mills Company, according to reports received in the financial district yesterday. Under the terms of the deal the power company receives all water-power rights of the flour company at St. Anthony Falls, Minn., developing 37,000 horsepower.

COMMODITY PRICES.

Minor Changes Affect Small Number of Cash Articles—No Particular Trend.

Price changes in yesterday's cash staples were minor and affected but a small number. The variations included declines in oats, flour, lard and cotton, with a slight improvement in tin. Other grains, dairy products, groceries, provisions and metals were unchanged.

Following are the cash prices for the principal commodities in the wholesale market at the close of business Thursday, a week before and a year ago:

	Oct. 18 1923.	Oct. 11. 1923.	Oct. 19. 1922.
FOODSTUFFS—			
Wheat, No. 2 red	$1.24¾	$1.25¾	$1.33¾
Corn, No. 2 yellow	1.30	1.26¾	.94
Oats, No. 2 white	.86½	.84½	.59
Flour, Minn., patent	6.50	6.75	7.75
Coffee, No. 7 Rio	.11¾	.11	.10⅛
Sugar, granulated	.09⅛	.0915	.060
Butter, cream, 92 score	.48	.47½	.46½
Eggs, fresh-gathered firsts, per dozen	.35@.39	.39	.47
Lard, Mid. W.	13.00@13.10	13.10	11.60
Pork, mess	25.00@25.50	25.50	23.50
Beef, family	19.00@20.00	20.00	16.00
METALS—			
Iron, No. 2X, Phila.	24.25@25.25	25.25	33.75
Steel billets, Pitts.	40.00	40.00	40.00
Lead	6.65	7.00	6.75
Copper	13.00	13.75	13.75
Tin	41.87½	41.25	34.87½
TEXTILES—			
Cotton, mid. upland	29.80	29.00	23.05
Printcloths	.07¼	.07⅜	.07¼

Range of prices year to date:

	—Highest.—		—Lowest.—	
Wheat	$1.54	Feb. 15	$1.12¾	Aug. 6
Corn	1.32½	Oct. 18	.82	Jan. 3
Oats	.87½	Feb. 12	.49¼	July 13
Flour	7.90	Jan. 2	5.90	July 24
Coffee	.13⅝	Feb. 19	10½	Aug. 30
Sugar	.10¾	Apr. 23	.06	Jan. 27
Butter	.54	Jan. 11	.37½	July 2
Eggs	.55	Jan. 2	.31½	June 25
Lard	13.25	Oct. 2	10.95	July 28
Pork	28.50	Jan. 2	24.50	Aug. 7
Beef	20.00	Apr. 13	16.00	Aug. 7
Iron	33.75	Apr. 7	24.25	Oct. 11
Steel	45.00	Mar. 16	36.50	Jan. 2
Lead	8.75	Mar. 5	6.00	July 10
Copper	17.25	Mar. 19	12.75	Oct. 10
Tin	51.90	Mar. 15	37.37½	July 5
Cotton	31.30	Mar. 17	22.45	July 28
Printcloths	.08¼	Mar. 5	.06⅝	July 31

FRANCISCO SUGAR GAINS.

Best Year In Company's History Shows $991,697 Net Profits.

The Francisco Sugar Company, which operates in Cuba, yesterday issued its report for the year ended last June 30, showing net profits, after dividends of $991,697, compared with a net deficit of $56,137 the previous year. The fiscal year was the best in the company's history, production having aggregated 606,933 bags of sugar (325 pounds per bag), on which an average price of 4.58 cents a pound plus freight was realized.

The reports for two years compare as follows:

	1923.	1922.
Operating income	$9,146,798	$4,062,996
Operating profit	2,405,476	846,490
Total income	2,492,716	1,056,068
Net profit	1,091,697	36,863
After dividends	991,697	*56,137

*Deficit.

The balance sheet discloses total assets of $16,973,124, of which $4,805,584 are current assets, as against current liabilities totaling $1,152,492. "Conditions in the sugar industry are favorable and the outlook for this company is particularly good," the report states.

NEW INCORPORATIONS

New Incorporations.

Special to The New York Times.

ALBANY, Oct. 18.—Sixty new corporations, with an aggregate capitalization of $5,089,500, were chartered today. They include:

Irving H. Isaacs, Manhattan, furniture, 100 shares common stock, no par value; I. H. Isaacs, M. Lieberman. (Attorney, M. Bosky, 856 6th Av.)

Beekman Chemical Corporation, Manhattan, $10,000; W. C. Mallicoff, M. W. Wohl, S. C. Yokalsoon. (Attorneys, Caldwell & Polhemus, 50 Church St.)

Anderson & Tamis Trucking Co., Brooklyn, $5,000; A. Burden, P. Tamis, Jr. (Attorney, D. M. Freedman, 28 Broadway.)

Tulc, Manhattan, make oils, $2,000; H. L. Heulings, T. E. and P. H. Depew. (Attorneys, Almy, Vangordon & Evans, 46 Cedar St.)

F. W. Kaldenburg's Sons, Manhattan, make ivory goods, $5,000; E. and G. F. W. Forster, Newman. (Attorneys, Nibrigge & Mattield, 320 Broadway.)

Anderson-Heyl Corp., Manhattan, motion pictures, 200 shares common stock, no par value; C. Anderson, M. J. Heyl. (Attorney, H. G. Roesch, 49 Broadway.)

United Chevrolet Corp., Oneida, autos, $30,000; F. B. and L. M. Brown, K. A. Karton. (Attorneys, Coville & Santry Oneida.)

Shein & Haber, Manhattan, novelties, $8,000; J. Shein, H. Haber, L. Singer. (Attorney, L. Spiegel, 220 Broadway.)

Sedan Garage, Manhattan, 100 shares common stock, no par value; H. Gaffney, F. Sheridan, H. Conway. (Attorney, T. F. MacMahon, 1,400 Broadway.)

Levy's Express, Bronx, $10,000; H. D. and M. Levy, M. Berger. (Attorney, H. S. Cantor, 299 Broadway.)

Butler Shoe Corp., Brooklyn, $10,000; L. Kilbert, S. Goldstein, B. Hehl. (Attorney, M. Gottesman, 44 Court St., Brooklyn.)

Lafferts Realty Corp., Manhattan, $1,000; G. R. Simpson, R. Kramer. (Attorney, A. C. Cohen, 61 Park Row.)

M. Ascher & Co., Manhattan, textiles, $2,250,000; M. and J. Ascher, H. Hoffman. (Attorneys, Gilbert & Gilbert, 43 Exchange Place.)

Sachs Thompson, Manhattan, hosiery, $5,000; L. Basch, W. J. Thompson. (Attorney, A. C. Cohen, 61 Park Row.)

Sacher Holding Co., Bronx, realty, $10,000; S. and S. Glick, W. T. Mulcahy. (Attorneys, Horstmann & Kozinn, 505 Tremont Av.)

734 Ninth Avenue Corp., Manhattan, realty, $15,000; M. Epstein, H. S. Wertheimer. (Attorney, S. I. Gotlieb, 27 Cedar St.)

C. H. Hilbert & Co., Manhattan, general merchandise, $100,000; C. H. Hilbert, H. C. Schuette, P. Palos. (Attorney, Mandelbaum Brown, 32 Wall St.)

Emerson-Morgan Coal Mining Corp., Manhattan, 2,500 shares common stock, no par value; E. Tempany, A. M. Menkel. (Attorney, G. W. Hinckley, Produce Exchange Bldg.)

Vantine Carpet Cleansing and Products Corp., Manhattan, $20,000; F. P. and M. Hennessey, T. F. Brock. (Attorney, S. Saline, 220 Fifth Av.)

A. Ducorsky, Manhattan, meats, $3,000; J. Pelsner, A. Ducorsky, T. A. Theilheimer. (Attorney, M. Berkowitz, 291 Broadway.)

M. G. Building Corp., Bx., $20,000; M. Gurian, M. Leonkel, S. Neuman. (Attorney, S. S. Hauben, 305 Broadway.)

Bernard Laboratories, Manhattan, chemicals, $10,000; B. Gross, M. F. Weinberg, M. Weinberg. (Attorney, A. J. Ewald, 51 Chambers St.)

Lloyd & Elliott, Manhattan, advertising, $25,000; F. H. Foley, G. Schachter. (Attorney, R. B. Stringham, 410 East Tremont Av., Bronx.)

Printing & Purchasing Co., Manhattan, 100 shares common stock, no par value; A. B. Cox, W. Sinclair, D. W. Caspersen. (Attorney, D. H. Prior, Albany.)

Avon Equity Corp., Brooklyn, $1,000; E. F. McCarthy, C. W. Sobel, J. L. Stengel. (Attorneys, Lewis & McNamara, Mechanics Bank Bldg.)

Bathsale Realty Corp., Queens, $1,000,000; H. C. and H. C. Bobsok Jr., C. G. Eden. (Attorney, W. H. Good, 44 Court St., Brooklyn.)

Cartel Building Corp., Manhattan, $20,000; A. Weingarten, N. and M. Wachtel. (Attorney, S. S. Hauben, 305 Broadway.)

Money Advertising Service, Manhattan, advertising, 100 shares common stock, no par value; P. Tarcan, D. W. Caspersen, T. W. Cullen. (Attorney, D. H. Prior, Albany.)

Art Sales Corp., Manhattan, $100,000; H. H. Parks, O. Barnet, G. M. Buckingham. (Attorneys, Harrison & Hewitt, 43 Cedar St.)

C. N. Taxi Service Corp., Manhattan, $5,000; E. and C. Chilk, A. Neuman. (Attorney, A. Midnick, 299 Broadway.)

236 Fourth Street Realty Corp., Manhattan, $10,000; A. Laiser, J. Schriver, J. Buckwald. (Attorney, J. E. Finkelstein, 116 Nassau St.)

Kenyx Coffee Co., Manhattan, 200 shares common stock, no par value; L. G. Gibbs, G. M. Miller, M. M. Lagenburg. (Attorney, T. J. Wood, 302 Madison Av.)

Winter Garden Booking Office, Manhattan, $10,000; M. Klein, A. Werner, M. H. Bellamond. (Attorney, W. Klein, 152 West 42d St.)

Sherry Clothes, Manhattan, $5,000; S. Vetter, I. and G. Morse. (Attorney, J. M. Paley, 342 Eastern Parkway.)

Ben Gross Corp., Manhattan, hotel supplies, $50,000; A. S. Ensign, G. Reel. (Attorney, W. H. Hickin, Grand Central Terminal.)

Trenchel Engineering Co., Manhattan, general manufacturing business, $300,000; H. M. Barsetshift, N. Lao, J. M. Kornfeld. (Attorney, Machinery & Kornfeld, 165 Broadway.)

Rand Manufacturing Co., Sparring, general merchandise, $5,000; J. H. Hasen. A. B. Pancoast, E. J. Probert. (Attorneys, Thomas & Friedman, 1 Broker St.)

Newport Building Corp., Brooklyn, $6,000; M. Rosenberg, B. M. Wisch. (Attorney, A. Pelz, 50 Court St., Brooklyn.)

Robin Toggery Shop, Brooklyn, wearing apparel, $5,000; B. Robin, A. Lorenz. (Attorney, B. Berinstein, 240 Broadway.)

Morris Trading Corp., Manhattan, leather goods, $4,500; I. Greenberg, M. Pincus, M. Brisman. (Attorney, K. M. Marcus, 15 Park Row.)

H. E. Kiser Modeled Leather Corp., Buffalo, $10,000; H. E. Kaser, M. H. and R. Bernhard. (Attorneys, Stein & Harber, Buffalo.)

Mendelowitz & Orman, Brooklyn, realty, $5,000; P. Glatstein, J. Sheury, B. Mendelowitz (Attorney, P. F. Rosenberg, 361 Fulton St., Brooklyn.)

Harod Realty Co., Manhattan, 100 shares common stock no par value; M. M. Willene, P. Golding. (Attorney, S. E. Harwitz, 320 Fifth Av.)

284 Eastern Parkway Corp., Brooklyn, realty, $5,000; W. and S. Levin, F. Prince (Attorney, J. Ringel, 299 Broadway.)

227 Riverside Drive, Manhattan, realty, $5,000; J. M. Leddy, B. W. McCormick, H. Waid. (Attorneys, Coleman, Stern & Ellsenwood, 60 Wall St.)

Walter Engineering Corp., Manhattan, 2,000 shares common stock no par value; C. R. Smalls, Rubin. (Attorney, E. T. Sumerwill, 220 Broadway.)

Newtown Motor Corp., Newtown, 1,200 shares common stock, no par value; L. J. Keefe, D. E. Sullivan, R. R. C. Albee. (Attorney, F. S. Delany, Albany.

Chase Long Island, realty, $1,000; M. H. Marks, J. Salpeter. (Attorney, C. L. Apfal, 35 Nassau St.)

14 Ferry St., Manhattan, realty, 200 shares common stock, no par value; G. Gordon, C. W. Carlstrom. (Attorneys, Gordon, Weed & Young, 154 Nassau St.)

Greb Construction Corp., Brooklyn, $10,000; B. and S. Rosenberg, E. V. Hickey. (Attorney, E. B. Marvin, Jamaica.)

Modave Realty Co., Manhattan, $5,000; A. and S. Werner, A. Diamond. (Attorney, J. Klein, 152 West 42d St.)

Lenel Holding Corp., Manhattan, securities, 100 shares common stock, no par value; A. W. Greenspan, L. R. Schwarz, G. Ziegel. (Attorney, T. H. Watson Jr., 1,475 Broadway.)

Kensington Holding Corp., Manhattan, realty, $10,000; R. H. Kittel, A. H. Baskin. (Attorney, P. H. Abrahams, 522 Fifth Av.)

Orphans Supporting Productions, Manhattan, make toilet articles, $10,000; M. Hahler, J. Propper, J. Meisler. (Attorney, A. Howitz, 1,403 Broadway.)

Krudener & Sauerman, Hempstead, food products, $20,000; R. Sauerman, J. W. and W. Krudener (Attorney, C. Goldenberg, 261 Broadway).

Great Lakes Sales Corp., Buffalo, $10,000; F. C. Beck, H. L. Silver. (Attorney, G. W. Walters, Buffalo).

New York Worthington Burner Corp., Manhattan, $25,000; W. E. Harrington, J. K. Threlkeld, J. J. O'Neil. (Attorneys, Hunt, Hill & Betts, 120 Broadway).

28 West Fifty-fifth St. Corp., Manhattan, realty, $10,000; R. H. Kittel, A. H. Baskin. (Attorney, P. M. Abrahams, 522 Fifth Av.)

Fifors Realty Corp., Manhattan, $18,000; H. Strauss, W. Conn. (Attorney, B. Kriger, 1,482 Broadway).

CAPITAL INCREASE.

Banco Constructions Corp., N. Y., $100,000 to $150,000.

W. W. Hodkinson Corp., N. Y., $800,000 to $1,500,000.

A. Angonos, N. Y., $20,000 to $50,000.

Hickey-Freeman Co., Rochester, $1,500,000 to $1,650,000.

Public Service Corp. of Long Island, Floral Park, $500,000 to $5,500,000.

NAME CHANGES.

N. M. Fisher Motor Car Co., Brooklyn, to Harding Auto Sales Corp.

Melba Sanitarium, Brooklyn, to Victory Health Institute.

426 Clinton Avenue Realty Corp., N. Y., to Scarsdale Heights Corp.

Dunkirk Public Service Co., Dunkirk, to Dunkirk Upholstering Co.

AMENDED CHARTER.

Joseph F. Hanan, Manhattan, 4,500 shares common stock, no par value; 500 shares of stock, $100 par value, same as heretofore.

SURRENDER OF AUTHORITY.

Radnor Holding Corp., Del.

DISSOLUTIONS.

George H. Roschke Corp., Manhattan.

New Idea Cigar Box Factory, Manhattan.

E. S. Boslan, Inc., Manhattan.

Capitol Girls Coat Co., Inc., Manhattan.

Knollton Park Realty Corp., Rochester.

Delaware Charters.

Special to The New York Times.

DOVER, Oct. 18.—Charters filed today:

Empire Fertilizer Co., manufacture, $500,000. Wm. H. Brown, Baltimore, Md., Ruth E. Wolfe, Nashville, Tenn. Thomas K. Parker, Wilmington, Del. (Thomas K. Parker, Wilmington.)

Service Maid Corp., Dover, manufacture of dish washing machine, $300,000. (U. S. Corporation Co.)

Douglas County Packing Co., Wilmington, dairy products, $150,000. (Corporation Trust Co. of America.)

Commercial Steel Co., Wilmington, $100,000. (Corporation Trust Co. of America.)

National Corp. and Guaranty Co., Wilmington, promotion, $100,000. Martin B. Smith, A. E. Wallace, Artemus Smith. (Martin B. Smith, Wilmington.)

Sedgon Meter Car Co., Philadelphia, $50,000. (Corporation Guarantee and Trust Co.)

CAPITAL INCREASES.

Northwest Utilities Co., Chicago, $10,000,000 to $45,000,000.

Lehigh Valley Oil Co., Allentown, $75,000 to $1,500,000.

Staten Operating Co. to Palmolive Co., N. J., $1,000,000 to $62,500,000.

NAME CHANGES.

Federal Electric and Manufacturing Co., Pittsburg.

Mohawk Manufacturing Co. to The Mohawk Corp. of Illinois, Chicago.

ALL NEWS IGNORED BY COTTON MARKET

Strength in Liverpool the Day's Feature, but Prices Drop 11 to 32 Points Here.

For the first time this season the cotton market failed to respond to stimulating news. Whether due to a process of digesting increased offerings from the South following the sharp advance the past week or to influences not easily analyzed, a larger supply of contracts appeared. The phenomenal strength in Liverpool proved the outstanding feature, contracts there touching 17d. This figure was not reached throughout last season. When the advance culminated here last Spring and May was selling around 31¼ cents, contracts sold in Liverpool at 16.80d. A

BUSINESS WORLD

COMMERCIAL PAPER.

Yesterday, 5¼ to 5½% for the best names. Tuesday, 5¼ to 5½% for the best names. The quotations are for six months' paper.

Overcoats Main Credit Factor.

Usual easing of current credit conditions in the men's wear piece goods trade has not occurred as yet. Collections remain slow, although here and there in the market the reports of the credit men are more optimistic. The usual concentration of capital in overcoats, which were more heavily bought for this year than for many past, represents the greatest difficulty met with in the liquidation of outstanding accounts existing manufacturers and the mills. Many cutters are still working on overcoatings and this promises to continue for some weeks yet. It is a notable fact that during the last heavyweight season in trade was working on overcoats as late as December or January. From the retail standpoint, which is the all-important one now, overcoat sales to consumers have not been large as yet. Reid pointed out that this is an entirely favorable state of affairs, and confidence to expressed that the season will be one of the best for overcoats in recent years.

Fancy Petticoats the Thing.

A number of novelties in silk petticoats have been brought out here to tempt the buyer of holiday merchandise. Brighter and bolder colors are making their appearance in materials from which these garments are made and, in connection with embroidered or spiked trimmings, they give the petticoats a somewhat bizarre but attractive appearance. "Love Apple" red, according to a bulletin from the United Petticoat League of America, is as much in evidence in the new petticoat displays as it is in blouses and dresses. Silk jerseys in that shade and all the russet colors verging on brown are favored. Another novelty is the use of printed silk crepe in Chinese colorings. The print takes the form of a border that extends from the hem halfway up the skirt. Petticoats made of fibre silk materials are doing well in the cheaper lines. A slip of Canton crepe for wear with a coat dress is also proving popular.

A New Trick in the Trade.

What is apparently a new way of smuggling diamonds into this country has just been brought to light here. It consists of bringing the stones back from the other side in settings made in this country, the idea apparently being that, while the settings can easily be identified as of American manufacture, there is no way of knowing whether the diamonds have ever been in this country before. It is also worked either by taking the mountings over empty or set with inferior stones of the same size as those brought back. In the instance referred to, the diamonds were said to be so roughly set in the mountings as to preclude their being worn for more than a short time.

Gray Goods Sales Fair.

Gray goods trading continued fairly active here yesterday, with most of the buying confined to cloths for quick delivery. For shipment during the current month, printcloth sales were made as follows: Thirty-nine-inch 68-72s at 11½ cents; 39½-inch 64-60s at 10¼ cents, and 39½-inch 60-48s at 8¾ cents. Included in the business in sheetings were transactions in 36-inch 5.50s and 6.15s at 8½ and 7¾ cents, respectively, with 8¼ cents now asked generally for the former. Quick deliveries of 37-inch 48-square, four-yard sheetings sold at 11½ cents, while contract shipments of the same construction brought a quarter more. Business in 72-80 pajama checks was put through at 13½ cents.

No Fabric in Special Favor.

One of the comments frequently heard in the men's wear goods trade is that nothing stands out as being distinctly favored in Spring fabrics. Part of this is due to the lack of buying interest generally in suitings for the next season, but even when a dull condition existed heretofore there was always some cloth that was especially favored. Just now nothing in particular is prominent in the small orders that have been received being about equally well distributed. Pencil stripes continue to sell, particularly in the blues, but they are and have been the staples of the trade, so that this represents nothing new. The satin stripes introduced for the Fall went fairly well for a while, but the interest in them suddenly dropped off. Some leading selling agents here believe that something new will come along shortly that will again attract the strong interest of the trade, but what it will be is still a question. Stylists are now wrestling with the problem for the heavyweight lines.

Belts for Spring Dresses.

During the coming Spring, it was said yesterday, the leather belt as a dress decoration will be much in evidence. The early models, collections of which are being shown or will be shortly, are said to include quite a few smartly tailored dresses which will have the leather belt as an accessory. Other trimmings of leather, it is predicted, will also be used for various types of sports garments. It is pointed out that there has been a notable style sponsoring of leather as a trimming abroad and, while felt here to some extent during the current Fall, it will be more noticeable in the Spring, its popularity being aided by the strong sports trend.

Knit Goods Men Less Cheerful.

An undertone of pessimism, which has gradually been making itself heard during the last two weeks, is now a sharply defined condition in the knit goods market, in spite of the fact that business has been good in some quarters. Repeated expressions of disappointment with regard to the business being done leads to the assertion, in the special news letter of the National Association of Hosiery and Underwear Manufacturers' Association, that the expected volume of business this fall has not materialized. Summarizing the views of sellers, the statement is made that there has been some business, and fairly good business at that, but in the light of what was fully expected, trading has been away off.

Large Silk Cargo Arrives.

It would not be surprising to leading firms in the silk trade if the October arrivals of raw silk were far larger than could have been reasonably anticipated previously. It has been predicted that the silk that will be received into the country this month will be about 40 per cent. of normal, and recent shipments seem to indicate this. Advices were received yesterday by the Silk Association of America that the Philoctetes has arrived at Seattle with a cargo of Chinese and Japanese silks amounting to 1,963 bales, or the equivalent of nearly carloads. This silk will arrive here next Tuesday. It is one of the largest single shipments since the Japanese disaster and follows the arrival of a cargo of 981 bales at San Francisco within a week.

Jewelry Buying is Gaining.

Although there was a distinct slump in the buying of all grades of jewelry during September, business in this merchandise gives every indication of improvement that promises well for the holiday season. As in many other lines, buyers are delaying orders until the merchandise is actually needed, and this has had a tendency not only to hold purchases down but to make them later than is normally the case. This is especially so on the part of out-of-town retailers, most of whom show a marked inclination to go slowly now, but who have promised to buy more liberally in the near future. Houses here are keeping up well, and concerns that make a specialty of special order work are kept fairly busy with the jobs brought in to them.

Raw Silk Situation.

Prices in the local raw silk market on spot lots have tended to ease off recently. This is due to the fact that more silk is coming into the country than was at first believed possible and also because manufacturers are operating very cautiously as replacement values on silk goods cannot be obtained. Renewed buying, however, according to H. L. Gwalter & Co., Inc., is likely to stiffen prices for spot silks, which the same time may be found to present a considerable divergence from quotations for forward shipment from abroad. Double extra A is nominally quoted at 2,400 yen at Yokohama and Kanagawa No. 1 at 2,300 yen. The Canton market is dull with no business reported for either American or European account. Dealers of steam filatures at Shanghai are making some concessions in their quotations. An improved demand is reported at Milan.

DENBY FOR MORE AIRCRAFT.

Says Our Fleet Should Be Equal to That of Any Enemy.

The United States should have aircraft with its fleet in such numbers as at least to be equal to that of any enemy, Secretary of the Navy Denby declared yesterday in a statement urging better air defense, which was made public by the National Security League. In his statement Secretary Denby said:

"We fully recognize the great and growing importance of aviation as a weapon of offense and defense in naval warfare. We must have aircraft with our fleets in such numbers as at least to be equal to any enemy. The matter of adequate preparedness in the air for the Navy carries with it no militaristic threat, no spirit of rivalry in arms and armament. It is based on the principle that a navy is worthwhile only so long as it is efficient and modern. An adequate navy is a sound investment—an inadequate navy is a folly and an extravagance.

"In order to be effective, the navy must be in a position to assert itself in the air and on the sea and under the surface of the sea. The increasing importance of aerial preparedness, as evidenced by the development of aircraft for military and naval operations throughout the world, must not find us laggard in maintaining naval aviation at a high standard of efficiency."

FILM ACTRESS SUES HOTEL.

Dorothy Dalton Asks $21,000 for Apparel Lost in 1921.

Miss Dorothy Dalton, motion-picture actress, appeared yesterday before Justice Black in the Supreme Court to prosecute a suit to recover $21,000 from the Hotel Hamilton, 143 West Seventy-third Street. She alleges she sustained that loss in 1921 when, through the alleged carelessness of the defendant, her trunks disappeared.

She said the trunks contained many gowns, ranging in value from $200 to $900 each; an ermine scarf three yards long, other fur pieces, wraps and household silver.

Gets Sole Right to Hickson Name.

Supreme Court Justice Wagner yesterday granted to Hickson, Inc., 657 Fifth Avenue, an injunction restraining the Hickson Manufacturing Company from using the name "Hickson" in any part of its business title, or in any way in connection with its business. Hickson, Inc., manufacturers of gowns, hats and tailored garments, conducts the business formerly owned by Richard J. Hickson & Co. The Hickson Manufacturing Company also manufactures garments, but of a different class.

Schoolboys Help Fight Fire.

MORRISTOWN, N. J., Oct. 18.—Students of the Morristown School, a private preparatory academy, turned out 175 strong today to fight a fire which destroyed two frame houses near by, and which made three families homeless, causing damage estimated at $20,000. Hand fire extinguishers which the boys brought from the school proved of little use, and they turned their efforts to carrying out of the burning buildings what household effects could be saved.

Destroyer Victims Washed Up.

SANTA BARBARA, Cal., Oct. 18.—The bodies of three additional victims of the naval disaster at Honda, 75 miles north of Santa Barbara, on Sept. 8, were washed ashore yesterday, near the hulks of the destroyers. Identification was impossible. An inquest will be held. The total of bodies recovered is seventeen. Twenty-three men were lost in the wreck, in which seven destroyers went ashore.

ARRIVAL OF BUYERS

Arriving Buyers may register in this column by telephoning Bryant 1666.

ALTOONA, Pa.—Silverman & Silverman; Miss J. Silverman, ready-to-wear; 115 W. 30th. (S. Seiff Co.).

ASBURY PARK, N. J.—Steinbach Co.; H. L. Bartlett, housefurnishings, domestics, silks, velvets; Breslin.

ATLANTA, Ga.—John Silver & Co.; R. K. Mathis, piece goods; 72 Leonard (W. L. Howell).

ATLANTA, Ga.—Frohsin's; T. J. Wilson, millinery; Pennsylvania.

AUSTIN, Texas—S. Ferris, plush coats; 1,170 B'way (D. Goldberg), Room 506.

BALTIMORE—Modern Cloak Co.; T. McKeever, fake pelts and fur trimmed children's coats; 1,125 B'way (Goldstein-Brown Co.).

BALTIMORE—Gruenwald & Sons, Inc.; B. R. Reid, silks, cotton, linings; 49 East 21st; Brentell.

BALTIMORE—Goldenberg Bros.; J. Stroose, domestics, linens; Pennsylvania.

BALTIMORE—John Hess Co.; G. W. Hoos, house furnishings, glassware, crockery; Pennsylvania.

BALTIMORE—Stewart & Co.; C. R. Maguire, ready-to-wear; 16 W. 30th.

BOSTON—Thresher Bros.; H. D. Wiley, silks and velvets; Pennsylvania.

BOSTON—R. H. White Co.; W. Houghton, furniture, bedding; 452 4th Av.

BOSTON—A. A. Blumberg, infants' knit goods; Breslin.

BOSTON—Chandler & Co.; Miss N. Keller, women's dresses; 240 Madison Av.

BUFFALO—The Larkin Co.; E. W. Turner, coats, skirts, waists, corsets; 200 5th Av. (Breslin).

BUFFALO—Hens, Kelly Co.; F. H. Myers, dress goods, silks, domestics; 1,164 B'way (Fellows Buying Corp.), Imperial.

BUFFALO—Wm. Hengerer Co.; Mrs. H. B. Roberts, representing; 16 W. 36th.

BUTLER, Pa.—A. Troutman's Sons; W. J. Troutman, ready-to-wear; Wolcott.

CHICAGO—Philipsborn's; H. Glaeser, ladies', misses', children's cloth, silk dresses, ladies', misses' novelty skirts; Miss G. C. Ward, ladies', misses' silk, cotton waists; 225 B'way.

CHICAGO—Chicago Mail Order Co.; E. Bell, ladies', misses', children's millinery for Spring; R. J. Reilly, ladies', misses', children's coats for Spring; 268 5th Av.

CHICAGO—L. Bear's Sons, Inc.; A. Teller, ioha, waists, ready-to-wear; 15 E. 26th, Room 1910.

CHICAGO—Philipsborn's; A. Lipsis, millinery January sales; 1,065 B'way.

CHICAGO—S. H. Danziger, ivory goods; Pennsylvania.

CHICAGO—Max M. Kahn & Co.; M. M. Kahn, various bolivia effects, also brytonia; 38 West 32d (Littman & Storch).

CHICAGO—Mandel Bros.; Miss M. Nugent, dresses; 18 E. 22d.

CHICAGO—Leather Products Co. (Jobber); J. H. Eisenstein, ladies' beaded bags, pocketbooks, novelties; Pennsylvania.

CHICAGO—Felton & Felton; M. Friedberg, women's shoes and sweaters; 1,182 B'way, Imperial.

CHICAGO—W. A. Wieboldt & Co.; E. A. Grossman, children's wear; 276 5th Av. (C. A. Cook); Pennsylvania.

CHICAGO—Shoninger, Heinsheimer Mfg. Co.; S. H. Shoninger, mfrs. children's, infants', misses' coats, suits; Pennsylvania.

CHICAGO—Chas. Levine & Co.; C. Levine, ready-to-wear; 116 W. 30th (S. Seiff Co.).

CINCINNATI—J. Shillitte Co.; G. W. Buchheit; men's furnishing goods; 462 4th Av. (Dry Goods Union).

CLEVELAND—May Co.; J. H. Plunkett, men's clothing; 1,116 B'way (E. M. Sostman).

DENVER—May Co.; A. G. Morse, boys' clothing; 1,118 B'way (E. M. Sostman).

DETROIT—Crowley-Milner Co.; F. J. Bleiler, manjong sets; C. H. Gainsley, men's popular-priced trousers, odd coats, vests; 38 West 32d, Room 1512.

DETROIT—Ernst Kern Co.; J. E. McKeown, men's, boys' clothing, boys' furnishings; 1,150 B'way (F. Leventhal, Inc.).

DETROIT—Burnham, Stoepel Co.; W. H. Canfield, hosiery; 43 Leonard (Breslin).

FORT WORTH—W. C. Stripling Co.; H. Scarbrough, ready-to-wear; 358 7th Av. (J. Gerber, Inc.).

GOSHEN, Ind.—Hudson Co.; R. S. Hudson, ready-to-wear; 32 W. 20th (Jay & Co.).

GRAND RAPIDS, Mich.—Friedman-Spring Co.; D. Cohen, dress goods, silk remnants; 352 4th Av. (Kirby, Block & Fischer).

HARTFORD—Cage, Allen & Co.; H. E. Atwell upholstery, draperies; 316 4th Av. (D. G. Alliance).

HOUSTON, Texas—M. Schwartz & Co.; M. Schwartz, jobs sweaters, dresses; 1,170 B'way (D. Goldberg); Room 506.

LINCOLN, Neb.—Famous Mercantile Co.; T. Byron, high lustre bolivia coats; 324 5th Av. (B. B. Feldenfeld).

LOS ANGELES—Hamburger's; A. W. Heckel, men's clothing; 1,116 B'way (E. M. Sostman).

LOS ANGELES—J. & E. Zukin; F. B. Gallagher, silks, waists; Pennsylvania.

LOS ANGELES—Katz Bros.; H. Sandres, dresses; 370 5th Av. (L. Landres & Bros.).

McCALL, Idaho—Geelan Dept. Store; Mrs. E. J. Geelan, men's, women's wear; 15 Stratford Road, Brooklyn (Skinner).

MILWAUKEE—Bitker Cloak & Suit Co.; A. J. Bitker, ready-to-wear; 115 W. 30th (S. Seiff Co.).

MINNEAPOLIS—Dayton Co.; Miss B. Schroeder, millinery; 223 5th Av. (Retail Research Assn.).

NEW HAVEN—Shartenberg & Robinson Co.; H. G. Mencke, ready-to-wear; J. J. Lynch, wash goods; E. H. Ellis, upholstering goods; 315 4th Av. (D. G. Alliance).

NEW HAVEN, Conn.—Shartenberg & Robinson; E. H. Ellis, upholstery goods; A. A. Anderson, house furnishings, toys; 315 4th Av. (D. G. Alliance).

NEW HAVEN, Conn.—A. C. Gilbert Co.; E. K. Friedel, ready-to-wear; Latham.

NEW HAVEN, Conn.—Mendel & Harris, Inc.; A. Mendel, representing; 1,150 B'way (F. Mendel, Inc.).

NEW ORLEANS—Maison-Blanche Co.; Miss G. Lievert, art needlework, fancy goods; 116 W. 32d.

NEWPORT NEWS, Va.—Capital Ready-to-Wear House; S. Feyser, ready-to-wear; Wolcott.

PHILADELPHIA—S. M. Borish, hosiery; Pennsylvania.

PHILADELPHIA—H. I. Well, buttons; Pennsylvania.

PHILADELPHIA—Franklin Sweater Mills; A. H. Alterman, yarns; Imperial.

PHILADELPHIA—John Wanamaker; A. G. Cressman, muslin underwear; B'way and 10th, Breslin.

PHILADELPHIA—Stetson Shirt Co.; H. Greenberg, shirtings; Pennsylvania.

PITTSBURGH—Princess Shop, Co.; E. Pastman, infants', children's wear; Pennsylvania.

PITTSBURGH—Kaufmann's Dept. Store; Mrs. F. Hale, art goods; 1,201 Broadway (M. McNulty).

PROVIDENCE, R. I.—Burke & Currat; J. Curran, silks; Bristol.

READING, Pa.—I. I. Baer & Co.; I. Baer, shoes; Pennsylvania.

ROANOKE, Va.—J. Kohen, three-piece suits, tailored suits; 1,170 B'way (Weinbaum Buying Corp.), Room 205.

SAN FRANCISCO—The Emporium; Mrs. Wray, children's, juniors' dresses, coats, basement; Miss Dastesi, blouses, petticoats, slips, middies, basement; 225 5th Av. (Retail Research Assn.).

SAN FRANCISCO—Joseph Wand & Co.; J. Wand, ladies' petticoats; 136 Madison Av. (D. Rosenberg); Bristol.

SCRANTON, Pa.—Scranton D. G. Co.; R. Mendel, muslin underwear, corsets, laces, embroideries; 119 W. 30th (D. F. Levis).

SHREVEPORT, La.—Mrs. C. Gold; H. Gold, jobs women's stout ready-to-wear furs, chokers; 324 5th Av. (B. B. Feldenfeld).

SPOKANE, Wash.—Blakely D. G. Co.; J. Eizeman, novelty aprons, house dresses; 324 5th Av. (B. B. Feldenfeld).

ST. LOUIS—L. Greenfield Co.; B. Blinn, jobber coney, sealine fur coats; 1,225 B'way (Jobbers' Market).

ST. LOUIS—Scruggs-Vandervoort-Barney Co.; Miss Medsima, laces, embroideries; 171 Madison Av.

ST. LOUIS—Famous & Barr Co.; A. E. Lundquist, men's clothing; N. Neumann, linens; 1,116 B'way (E. M. Sostman).

WASHINGTON—A. Burnstine, jewelry; Pennsylvania.

WILKES-BARRE, Pa.—Justin Bergman; C. Pfefferling, notions, laces, gloves, misc. manager; 117 West 32d (Hoffman & Hartbiar); Pennsylvania.

YOUNGSTOWN, Ohio—G. M. McKelvey Co.; C. Siegman, basement, ready-to-wear; 325 5th Av. (J. M. Biggins).

Merchants Endorse Limburg.

Merchants yesterday organized a business men's committee to urge the election of Herbert R. Limburg as Justice of the Supreme Court. He is a candidate on the anti-Tammany ticket. The Chairman of the committee is M. L. Erstein of L. Erstein and Bro., Inc. Adam K. Stricker is secretary. A statement issued by the committee says: "Mr. Limburg is personally known to every member of the committee. The nomination for the Supreme Court came to him unsought. He is known to the committee to be of unblemished reputation, of recognized ability and standing, not alone in the professional but in the business and social world."

Lowell Mills on 3-Day Schedule.

LOWELL, Mass., Oct. 18.—The Massachusetts Cotton Mills, employing 2,500 operatives, started today on a working schedule of three days a week. No reason for the curtailment was announced.

New Mexican Bank Closed.

ROSWELL, N. M., Oct. 18.—The Citizens' National Bank, with deposits exceeding $1,000,000, was closed by a national bank examiner today. No statement was made.

GIDDING RECEIVER REPORTS.

Agreement Reached on Bennat Co. Rent for 5th Avenue Building.

Attorneys for the receiver of J. M. Gidding & Co., Inc., dealers in women's apparel, reported to Federal Judge Learned Hand yesterday that a consolidated balance sheet as of Oct. 2, one day before the appointment of the receiver, showed liabilities of $1,684,112, and assets of about $1,122,990. In addition there are slower assets of more than $700,000. The report was submitted after a meeting of a committee of creditors. The temporary receivership was continued.

Part of the report dealt with the affairs of Bennat & Co., which passed into the control of a receiver following a demand by the receiver for Gidding & Co. for rent due on the premises occupied by the firm at 564 Fifth Avenue. S. D. Leidesdorf, receiver of Bennat & Co., reported that he could not see how he could pay the annual rental of $100,000 for the premises. He suggested that he might be able to pay $40,000, the rental charged to Gidding & Co. by the owner of the building. This was agreed to.

BUYERS' WANTS.

Fifteen cents per word each insertion.

ARARATINE wanted, 1620, spot cash. Call Longacre 5454.

ASTRACHANS Wanted—Gray only, any quantity for cash. B. Heller & Co., 28 West 27th.

ASTRAKANS Wanted—All colors, for cash. Chelsea 6856. 122 West 26th, 11 floor.

ASTRACHAN Wanted—Gray and black. Watkins 8616. J. M. Fiskelstein.

ASTRACHANS Wanted—Cash for all colors. Schlang & Co., Ashland 4317.

BOLIVIA Wanted—Hoffs 2950, De Lands 900, all shades. Max Levett, 28 West 27th st. Watkins 6704.

BOLIVIAS Wanted—Raritan 1605, Hoffs; quantity no object. Lipshansky Bros. Watkins 2833.

BOLIVIA Wanted—964, 1605; Raritan, all colors, any quantity. Frank A. Elsen, 40 West 25th.

BOLIVIA Wanted—Ormadale, kitfox navy, will give brown, black in exchange. Chelsea 1407.

BOLIVIAS wanted, Velveretties, brown 373. Ottenstein, 31 East 28th, Madison Square 1969.

BOLIVIAS wanted, style 15140 Formosa; also similar cloth, high lustre. Ashland 7885.

BOLIVIAS wanted, style 1355, Truvenette black, kit fox and brown. Ashland 7585.

BOLIVIAS Wanted—Stewart's 540, Hoff's 1000 and all Raritan numbers. Lack' 8272.

BOLIVIAS Wanted—Cotton warps, high-lustre, in seconds; spot cash. Watkins 7858.

BOLIVIAS Wanted—Dobson, Stewarts, Goff or similar, for cash. Call Longacre 3062.

BOLIVIA Wanted—Diagonal cotton backs; lustrous; up to 16 in. Frank 2 West 25th.

BOLIVIA Wanted—Genson, 214, brown, kit fox; cash. Room 802, 1,106 Broadway.

BOLIVIAS Wanted—At price, 110 West 14th, 10th floor.

BOLIVIA Wanted—1605. Silver & Goldstein, 15 West 28th.

BRYTONA and Bolivias Wanted—All grades and colors; quantity; cash. William Dry Goods, 1407.

CHARMEEN Wanted—F. & H., all colors. Madison Square 4966.

CHECKS and Plaids Wanted—Wool and worsted. Pansy, 29 West 32d.

CLOTH Wanted—All kinds 3-4 and 6-4 for men's and women's wear; quantity no object; for cash. Midvale Woolen Mills, 431 4th Av.

CLOTHS Wanted—For cash, plaids, checked and striped velours, worsteds. Phone Pennsylvania 0236. Mr. Fox or Mr. Zeitlin.

CLOTH Wanted—Poiretz and Reed's Twill cords; also new Spring material. Call 4th floor, 103 West 27th.

COATINGS wanted, heavy weight plaids, all makes. Ashland 7585.

COATS Wanted—For our new quarters, cash for 10,000 Bolivias and Velours, plain and fur trimmed; no lot too big, none too small. Emanuel, 1,261 Broadway. Longacre 2784.

COATS Wanted—Jobber ready to place large orders on snappy misses' coats. Masur, 38 West 32d.

COATS Wanted—Jobs large, small, quantities; for cash. Schachna, 43 West 27th.

COATS Wanted—Jobber placing orders on snappy styles. Room 101, 49 West 27th.

COATS, Suits Wanted—Jobs, small or large lots.—Progress, 23 West 32d.

CREPES, Wool Wanted—Hamilton's, Whitman's, Lindsheimers or similar; spot cash. Madison 0646.

CREPE de Chines Wanted—Printed, Rashkind & Selof, 22 West 32d.

DRESSES Wanted—Large jobber, placing stock orders on popular to highest grades new Fall and Winter models in satin, canton, crepe satin, poiret, chiffon velvet, jersey, georgette, lace and evening wear. Samples 9 to 11 daily, 5th floor, 28 West 32d.

DRESSES Wanted—Large dress house placing quantity business on chiffon velvets for afternoon and evening wear; also newest models for early Spring showing in all the new materials; submit samples, 9-5. 4th floor, 7 East 31st.

DRESSES Wanted—Large jobber placing stock orders on medium and higher priced dance frocks and evening gowns in all materials; also lace dresses; submit samples all day, 9-5. Mr. Engelberg, 5 East 31st, 7th floor.

DRESSES Wanted—We pay spot cash for jobs and surplus stock in silk and cloth dresses; no lots too large or small. Irene Penn, 9 West 32d.

DRESSES Wanted—Stouts; we are now looking at new Spring models in all wanted materials; bring samples. See Mr. Cohen, 151 West 26th, 12th floor.

DRESSES Wanted—Jobber placing orders on party and evening dresses. David Lassman, 26 West 31st.

DRESSES Wanted—Jobber placing orders for party and evening dresses of your material. Call with samples. Ehrlich Bros., 5 West 32d.

DRESSES and Coats Wanted—Jobs of all materials; must be cheap; spot cash paid. Madison Square 1261.

DRESSES Wanted—Jobber placing orders on knitted dresses. David Lassman, 26 West 31st.

DRESSES and Coats Wanted—Jobs of all materials; must be cheap; spot cash paid. Madison Square 1261.

DRESSES Wanted—Jobber placing orders on new models.—Room 101, 55 West 27th.

FURS wanted, Australian opossum collars to be made on our pattern; also platinum fox imitation. A. S. Oppenheimer, 138 West 25th.

FUR Collars and Sets Wanted—Beaver, squirrel and platinum wolf for cash. Vinegrad & Kaye, 158 West 27th.

FURS Wanted—Quantity cheap dog collars, also beavers. Lipchansky Bros, 22 West 26th.

FURS Wanted—Natural and viatka squirrel collars and sets for cash. Nobby Fur, 131 West 28th.

FURS Wanted—Velvaunis, caracule; all kinds of long haired furs. Jos. Liebtenthal, 20 West 30th.

FURS Wanted—Platinum, Manchurian collars, quantity for cash. Bernstein, 35 West 31st.

FURS Wanted—Cheap dog sets, black, taupe, quantity. Samuel Springer, 305 7th Av.

FURS Wanted—Wolf fox and beaver collars for cash at a price. 110 West 14th, 10th floor.

FUR Collars Wanted—Dogs and tibitines, platinum, taupe and black. Lackawanna 4600.

FURS Wanted—Viatka squirrel skin, at a price. Benjamin Heidt. Fitzroy 0633.

FURS Wanted—Open to buy Manchurian wolf collars. Samuel Meyers, 243 7th Av.

FURS Wanted—Beavers, and squirrels. Leibowitz & Hurwitz, 358 7th Av.

FURS Wanted—1,000 dog collars. Bartwink & Gleichenhaus, 109 West 224 St.

FURS Wanted—Mufflers, gray and tan. United Skirt, 12 West 27th.

FURS Wanted—Quantity of dyed civets for cash. Longacre 7497.

FUR collars wanted, beaver, wolf, squirrel, cash. Lackawanna 1918.

FURS Wanted—Dog collars; spot cash. Ehrlich Bros., 16 West 32d St.

FURS Wanted—Jobs of all kinds. Gordon V. Lyons, 127 West 26th.

FURS Wanted—Cheap, dog collars. Aronow Bros., 123 West 30th.

FURS Wanted—Dog collars. Joseph Leff, 40 West 25th.

GEORGETTE Wanted—All colors, cash. Black Dress, 23 West 30th.

JERSEYS Wanted—Open for quarterly flounce; must be at price; cash. Leading Shirtwaist, 116 West 25th. Watkins 0594.

JERSEY (Wool) Wanted—All colors; cash. Marcia, 27 5th Av. Stuyvesant 1810.

NOVELTIES Wanted—Imported and domestic for early delivery in quantity lots, for cash. Morris Gardner, Broadway Central Hotel, 673 Broadway.

PLAIDS wanted, Frankenberg's or similar; also lightweight velour. Louis Brachfeld, 61 West 24th.

POIRET Twills Wanted—American 60163, 64164, navy or brown; quantity for cash. Schartman Bros., 28 West 20th.

SALTONA Wanted—For cash, cheap. L. Horowitz, Chelsea 1911.

SATEENS Wanted—Black only, 64-104; must be cheap for quantity. Koolworth, 41 West 21st.

SILKS Wanted—Will pay cash for silks, any description. Bennett, 425 4th Av. Madison Square 8548.

BUYERS' WANTS—OFFERINGS TO BUYERS

BUYERS' WANTS.

Fifteen cents per word each insertion.

SILKS Wanted—New firm open to buy big and small quantities of silk, all descriptions; cash. Chase Silk Corp., 31 East 27th. Madison Square 8486.

SILKS wanted open to buy big and small quantity of all descriptions for cash. 456 4th Av., Room 906.

SILK Poplin Wanted—Good quality, navy, gray, black; spot cash. Freydberg, 55 5th Av.

TAFFETAS Wanted—Large quantity navy, black, brown for cash. Pennsylvania 2106.

TAFFETAS Wanted—U & D 206 or similar for cash. Jess Dress, 236 7th Av.

VELMARAS Wanted—All colors. Madison Square 4266.

VELOURS Wanted—American 13606, colors navy, tuft and navy. Hamilton Garment Co. Watkins 7371.

VELOUR Checks, Plaids Wanted—Wool mixtures; light colors. Thos. Posner, 129 West 27th.

VELOUR Checks Wanted. Style Dress Co., 1,333 Broadway.

WOOL, Brushed, Wanted—By the pound; quantity for cash. Brink & Hochalman, 22 West 32d.

WOOL Jersey Wanted—Eight ounce, all colors, cash. Marcia, 27 5th Av. Stuyvesant 1810.

WOOLENS Wanted—Bolivias, kit fox. Joseph Leff, 40 West 25th.

Contracts Wanted.

KNIT GOODS JOBBERS—We make complete garment all knitted outerwear; Stockinette. T 420 Times.

OFFERINGS TO BUYERS.

Fifteen cents per word each insertion.

Men's Wear.

A REAL BARGAIN—10,000 pairs U. S. Army hip or knee boots (Class B); in good condition; packed 50 pairs to a case; sizes 7-11. Army & Navy Distr. Co., 220-224 West 42d St. Tel. Chickering 9641.

OFFERINGS TO BUYERS.

ARABELLA—Black and kit fox at a price. Gramercy 6565.

ASTRAKHANS—Brown, tan, grey; immediate delivery. Henry Samson, 111 East 23d, Gramercy 4585.

ASTRACHANS and caracuis; high lustre taupe, mole and black; reasonable. Phone 1977 Ashland.

ASTRAKHANS—Arge quality, $2.05 yard; spot delivery. Harry Ragovin, 114 West 26th.

ASTRAKHAN—Jacquettes to close out. H. Rudinsky, 113 West 27th.

BOLIVIAS, raritans 996, 1605; Goffs, wyandottes, luxanas, Francines 1305, 0545, 0626, 0417, 09219, 16070, 0599, 16061, 0582, 0646, 16140, 16206, 21371, 21384, 09218, cords, marvellas, pontoosacs, ottoquechees. Madison Square 1334-1332.

BOLIVIA, Velours, Polaires—16061, 0626, 1353, 21371, 21384, 09218, 1369, 1310, 2776, 21014, 11016, Dover, 145 West 24th. Watkins 7376-8700.

BOLIVIAS—21384, 21371, 16206, 15140, 0626, 0582, 1353, 16061, 0626, 0453, 1369, 16062, 13318, Lackawanna 8272.

BOLIVIAS—American 13209, 16070, 1353, 15140, 21371, 21384, black, for immediate delivery. Stuyvesant 8216.

BOLIVIAS—21384, 21371, 16206, 15140, 0626, 0582, 1353, 16061, 0626, 0453, 1369, 16062, 13318. Lackawanna 8272.

BOLIVIA—American 09210, Khorasan; all colors; close out price. Warren Woolen, 41 West 25th.

BOLIVIAS, 1353, 21371, 16209, 15140, 0626, 16061, 16070, Acorn, Madison Square 2880.

BOLIVIAS—21384, 16061, 15140, 1316, 1218, Bunin, 19 East 21st. Gramercy 1377.

BOLIVIAS—Wyandotte 343, American 0628 and 0645. Chickering 5537.

BOLIVIAS 1353, 0599, 16209, 4440, Israel Cummings, 35 West 25th. Chelsea 4900.

BROADCLOTH—Juilliard 110, black, navy. Henry Samson, 111 East 23d. Gramercy 4585.

CAPES—Brytonia, fur-trimmed and plain, in stock, $12.75 up. Criterion, 12 West 21st.

CAPES, Cloth and Chiffon Velvets—To close out. 141 West 36th, 11th floor.

CAPES in F. & H. cloth, well made, to close out. 141 West 36th, eleventh floor.

CHIFFON VELVETS—Mercerized and all silks; also velvets, all colors. Republic Textile, 22 West 32d.

CHIFFON VELVETS—Black, navy, brown below market price. 22 West 27th, fifth floor.

CHIFFON Velvet—Black, good quality. Madison Square 0581.

CHINCHILLA, imported quality, all wool, 8 oz., 10 colors; immediate delivery. Finkelstein & Son, Spring 6317.

CLOTH—¾ and 6-4 for men's and women's wear, velour, plaid back, worsted, tweed, cashmere, chinchilla, suitings, American 11126, double faced, 658 pieces; all above materials in quantity. Midvale Woolen Mills, 431 4th Av.

CLOTHS—American, Formosa black and navy, Burolaine, black, navy and kit fox. Stewart 5849, black and brown, Clark & Dana 2780, black, navy and brown. Longacre 4776.

CLOTH—Frankenberg 700 line 3 and 700 line 5 also blue chinchilla; 1,000 yards in tan, brown, reindeer. Phone Chelsea 7076.

COATEES Astrakhan and caramie jacquettes, plain and fur-trimmed, for immediate delivery. Harry Greenberg, 132 West 25th. Watkins 6036.

COATS, Dresses—Celebrating our opening at larger quarters with wonder values; beautiful velours and serges; special offering: $2.75; extra size cloth dresses, 40-48, $6.75; snappy sport coats, $6.75; overplaids, all lined, $6.75; astrakhan jacquettes, $4.75; novelty striped and plaid coats, $7.75-$8.75; jersey velours, all lined, $7.75; bolivias, fur-trimmed, $15.75; many other bargains. Emanuel, 1,261 Broadway.

COATS—Squirrel, beaver, wolf and fox collars and cuffs, in fine quality cloth, 12 styles, at $35.75; 18 wonderfully selling styles in bolivia coats, all trimmed with Manchurian wolf, Korean, fox, caracul or mouffion collars and cuffs, at $26.75; 6 styles at $16.75, all fur trimmed; the highest values in town. Evelyn Coat Co., 261 West 27th.

COATS — Fur trimmed jacquettes, sport coats, dressy bolivia coats, also stylish velour and plush coats at manufacturers' rock-bottom prices you can't beat. J. Korostoff & Sons, 38 West 27th.

COATS—3,000 on racks for jobbers; lustrous bolivias, manchurian collars and sets, $14.75, $16.75, $19.75 up to $29.75. Sternberg & Bernstein, 149 West 30th, corner 7th Av.

COATS—Infants', children's, intermediates, 10,000 on racks; popular prices, a large assortment; also jobs on hand. Perfect Kiddie Coat House, 158 West 27th.

COATS—Ladies' misses, juniors' and sport coats in all desirable materials for immediate delivery from $7.75 to $37.50. Charcey & Freed, 138 West 27th.

COATS—Ask for our leader, velour coats, full lined, fur collars, $9; immense variety plushes, cloths; biggest values in market. Binger & Son, 46 West 27th.

COATS—Biggest hit in New York; genuine bolivias, manchurian wolf collars, $14.75 set; big assortment sport coats; to close out at a price. M. Weckaler, 38 West 32d.

COATS—For jobbers only; better grade; trimmed with beaver, squirrel and platinum wolf; immediate delivery. Cramer & Roth, 114 West 28th.

COATS—Sport coats in pleasing stripes at closing out prices; also astrican jacquettes. Everywomans Garment Co., 135 West 25th.

COATS, Velours, Bolivias—Fur-trimmed; also sports, striped, to close out at attractive prices. I. Finkelstein, 139 West 23d.

COATS—2,000 infants', intermediate and children's to close out; fur trimmed; very reasonable. 157 West 22d. Watkins 1181.

COATS, Suits—Jobs fur trimmed, bolivias, velours, sports coats, children's coats; cheap. Lester-Prager, 5 West 32d.

COATS, Bolivias, Capes, Dresses, Sport Coats—Fur trimmed jacquettes, $8.75 up. Rosenberg & Davis, 147 West 25th.

COATS—To close out, large stock plaid striped and polo coats on racks. Right Made Cloak Co., 100 West 26th.

COATS—Sport, to close out; bolivias and velours; regulars, extra sizes; cheap. Hollander, 23 West 20th.

COATS, best materials, finest fur trimmings; reasonable prices. Arlington, 49 West 28th.

COATS—Bolivia, velours, fur-trimmed for special sales; cheap. Progress, 25 West 32d.

COATS—Striped sport coats, 4 styles; closing out cheap. David Rose, 28 West 32d.

COATS—Bolivias, all shades; for the jobbing trade; ready. Duberstein, 32 W. 17th.

COATS For immediate delivery, $6.75. Plaza

LATEST DEALINGS IN REALTY FIELD

Rudolph Wurlitzer Co. Buys 15-Story Building in Forty-second Street.

SOLD BY LANGDON ESTATE

The Hotel Langwell, in 44th Street, Leased by I. Portman to Hotel Corporation.

Negotiations were completed yesterday for the purchase by the Rudolph Wurlitzer Company of the fifteen-story building at 116 and 118 West Forty-second Street, running through to 119 to 127 West Forty-first Street. The building is between Broadway and Sixth Avenue, and is occupied in part by the Wurlitzer Company for its main Eastern offices. Having a depth running through the block of 200 feet, the building fronts 50 feet on Forty-second Street and 85 feet on Forty-first Street.

The property, which is being bought from the Langdon estate, contains a store running through the block, which is used for musical instruments and theatre organs manufactured by the Wurlitzer Company. The building also contains a concert auditorium for purposes of demonstration.

The building is a new structure, being erected only a few years ago from plans by Waynicke & Frank, architects. The General Motors Company and other large concerns occupy space in the upper part of the building.

The Wurlitzer Company obtained a loan of $1,300,000 on the property, which is to run for a term of years. William Crufkshanks Sons were the brokers in both transactions.

Hotel Langwell Leased.

The thirteen-story Hotel Langwell at 123 to 129 West Forty-fourth Street, on a plot 100 by 100 feet, between Broadway and Sixth Aenue, has been leased by the 123-129 West Forty-fourth Street Corporation, representing Isaac Portman and associates, to the Langwell Hotel Corporation, recently incorporated by Lillian Passman, Jack Wahraftig and Regina Klein.

The lease is for a term of twenty-one years at an aggregate of $2,250,000, and is arranged on a graduating basis, starting at $100,000 per year and reaching $115,000 annually. The transaction was closed by William Coon of the office of J. B. English.

Mr. Portman and associates acquired the Langwell last August through Mr. English from Cooper Brothers of Chicago, who bought it six months prior to that from Samuel Keller Jacobs. It was valued at $1,250,000 and was bought subject to a lease, which has just expired, calling for a rental of $90,000 annually.

RETAIL FOOD UP 2 PER CENT.

Increase Is Shown in 51 Cities From August to Sept. 15.

WASHINGTON, Oct. 18.—Retail food prices, on the average of reports from fifty-one cities to the Bureau of Labor Statistics, rose another 2 per cent. during the month from Aug. 15 to Sept. 15.

Los Angeles, Louisville and St. Louis, with 4 per cent., were the high group out of forty-six cities showing an increase. Others were Baltimore, Bridgeport, Buffalo, Cincinnati, Columbus, Ohio; Fall River, Memphis, Mobile, New Haven, New Orleans, Portland, Ore.; San Francisco and Seattle, 3 per cent.; Birmingham, Chicago, Cleveland, Dallas, Detroit, Kansas City, Little Rock, Milwaukee, Minneapolis, Newark, New York, Norfolk, Omaha, Pittsburgh, Providence, Richmond, Rochester, St. Paul, Scranton and Springfield, Ill., 2 per cent.; Atlanta, Denver, Houston, Indianapolis, Jacksonville, Peoria, Philadelphia, Salt Lake City, Savannah and Washington 1 per cent.

Manchester (N. H.), Charleston (S. C.) and Portland (Me.) showed a decrease of less than one-half of 1 per cent., while no change was reported at Boston and Butte.

Retail food prices increases for the fifty-one cities during the year ended Sept. 15 ranged from 11 per cent. at Cleveland to 3 per cent. at Seattle.

WARNS HARDWARE MEN.

Expert Says Lower Tariff Would Mean Influx of Foreign Goods.

Special to The New York Times.

ATLANTIC CITY, N. J., Oct. 18.—A. Cressy Morrison of New York warned the annual convention of the American Hardware Manufacturers' Association at the Marlborough-Blenheim here today that American manufacturers and workers must be on their guard to maintain the present tariff, as a downward revision would lead to immediate disaster.

The speaker recently made a survey of industrial conditions in Europe.

He said his investigation had shown that in all articles in which raw materials are of foreign origin, and where labor costs are high, the purchaser in a foreign country is only too glad to finance the raw materials in order to take advantage of the low cost of production in Germany. One observer told him, he said, that there is no ad valorem tariff duty which was adequate to protect American industry and labor from foreign invasion, especially in the enormous list of articles made in Germany in which labor is the chief element in cost.

DEBT COMMISSION TO MEET.

Secretary Mellon Refuses to Discuss Foreign Obligations.

WASHINGTON, Oct. 18.—Secretary Mellon today called the Debt Commission to meet Oct. 20, but declined to disclose what subjects would be considered aside from the annual report.

Asked if the commission would consider sending out "a first of the month statement" to debtor nations, Mr. Mellon said he had given no thought to that subject. The Treasury made known, however, that a careful survey had been made of the financial status of all foreign powers.

Mr. Mellon refused to speculate on whether a second communication to foreign powers advising of this Government's readiness to enter into funding negotiations would result in a revival of constructive efforts on the part of the debtors. He said any question of approaching the foreign powers would have to be handled diplomatically. He added that he had not talked about the debt situation with President Coolidge and did not know the latter's views.

Strike Cost Phone Co. $2,000,000.

BOSTON, Oct. 18.—The strike of telephone operators last Summer cost the New England Telephone and Telegraph Company $2,000,000, the firm's financial statement for the third quarter of 1923 shows. Of this sum $550,000 was due to loss of public business. The direct strike expense, including guarding and transporting operators to and from work, housing and feeding volunteer operators and guarding exchanges against violence, was about $850,000, and "abnormal" expenses since the end of the strike totaled $500,000.

PRIVATE HOUSE SALES.

East Side House Sold by Mrs. Ann Phillips.

Mrs. Ann Phillips of London, England, sold her former residence at 150 East Sixty-first Street, a five-story American basement dwelling on plot 19x100.5 to Aymar Embury, 2d, architect. The purchaser has been occupying the building under lease and now buys under an option of purchase contained in the lease. Substantial alterations have been made to the property.

The brokers, Brown, Wheelock-Harris, Vought Company have also placed for Mr. Embury a mortgage of $40,000 at 5½ per cent. for a long term of years on the property.

James L. Van Sant has purchased from Sadie Moses, No. 320 West 113th Street, a three-story brick and stone dwelling, 16.8 by 100.11, located between Eighth Avenue and Morningside Park. The brokers in the transaction were George R. Gibbons & Thomas A. Wilson.

L. J. Phillips & Co. have sold for Mrs. M. P. Thayer the four-story and basement dwelling at 344 West Eighty-eighth Street, near Riverside Drive, on lot 21 by 100.8. The sale included the furniture in the house, which will be occupied by the new owner.

James Kyle & Sons have sold for John W. Browne to the Biblical Seminary in New York, the three-story and basement dwelling, 139 East Forty-ninth Street. This gives the Seminary the entire frontage of 129 feet, 8 inches on Forty-ninth Street.

Daniel H. Jackson sold through J. K. Kelly, for occupancy, No. 237 West Twenty-first Street, a three-story dwelling on plot 16.8 by 100.

$4,250,000 IN LOANS.

Metropolitan Life Authorizes Loans on Bond and Mortgage.

Loans on bond and mortgage were authorized by the Metropolitan Life Insurance Company yesterday amounting to a little more than $4,250,000. Of this amount $961,500 was on farms and $3,295,800 were city loans. The latter included loans for 463 dwellings to accommodate 538 families and twenty-one apartments to accommodate 161 families, a total of 699 families. The amount of these loans was $2,174,800.

There were five business loans for a total of $1,121,000 on buildings in New York City, Newark, N. J.; Memphis, Tenn.; Gastonia, N. C., and Kansas City, Mo. The housing loans were scattered in twenty-two States, the largest being in Detroit and suburbs, $800,000; Chicago and suburbs, $140,250; Los Angeles, $168,450. The farm loans were scattered in twenty States in the South and Middle West. The average rate of interest on the housing loans was a trifle over 6 per cent.

Mortgage Deal in France.

John J. Fleming obtained a first mortgage loan on 500,000 Belgian francs, for five years at 6 per cent. per annum from the Lawyers Title & Trust Company, on 146 West Fifty-sixth Street, secured by bond of Hyman Kramer, Jacob Griffel and Aaron Rappaport, who purchased the property from Leslie J. Tompkins, as administrator of the estate of Eugene De Ridder. The amount of the loan in United States currency was $25,000, which Mr. Tompkins immediately exchanged for Belgian francs and cabled to interested parties in Antwerp, Belgium. A short time ago, Mr. Tompkins forwarded by cable to the same parties 1,700,000 Belgian francs, in addition, representing the proceeds of the sale of the Fifty-sixth Street property and certain other property in Brooklyn. Dwight, Archibald & Perry were associated with Mr. Fleming as brokers in the sale of the property.

Buys Dwelling in Malba.

Henry O. Loebell, Vice President of the H. L. Doherty Companies, has purchased Greymont, a new large brick colonial residence at Malba-on-the-Sound, North Shore, L. I., from the Malba Estates Corporation, through Champ & Dusey, sales directors. This property is located on the boulevard overlooking the sound and adjoining the residence recently purchased by Russell R. Whitman. Mr. Loebell will occupy it as his all-year home.

Prince & Ripley, selling agents for the new development in Scarsdale, known as Scarsdale Heights, announce the sale of two large plots on Eastcote Avenue, to E. H. Lunken, of New York City, who expects to improve the property immediately with a tapestry brick residence.

R. E. L. Howe, Jr., sold for Josephat Nault, a large apartment on Rathbun Avenue, White Plains, N. Y., to Benjamin Pinto and Hortense Eulus, for investment.

To Alter for Millinery Trade.

An interesting lease was closed yesterday by the Rawak Corporation, prominent in the millinery business, for space in the new Frank & Frank Building at 216-232 West Fortieth Street, for the use of its manufacturing department. This building was designed for the printing and allied trades, but according to a statement of the owners yesterday, the demand of the millinery trade for locating their workrooms in as close proximity as possible to their showrooms has influenced them to change their plans, and they now contemplate converting the building for use by the millinery trade. The Rawak Corporation lease involved the entire tenth floor, consisting of about 10,000 square feet. Cushman & Wakefield, Inc., were the brokers in the transaction.

Brooklyn Theatre Financed.

The J. L. Ryan Corporation has completed negotiations for the financing of the Filmland Palace, located on the north side of Church Avenue, 200 feet west of Nostrand Avenue, Brooklyn, N. Y. The building will be completed about the first of the year, will have 2,000 seats and will be devoted to motion pictures exclusively, and is the only motion picture theatre in the Rugby section of Flatbush.

A building loan has been granted in the amount of $150,000, and work is now proceeding rapidly. The Sullivan Construction Company are the general contractors.

New Movie Theatre for Broadway.

A moving picture theatre will be erected at 1,662 to 1,666 Broadway, between Fifty-first and Fifty-second Streets, on a site running through to Seventh Avenue. The property, which measures 60 feet on Broadway and has a similar frontage on Seventh Avenue, with a depth of about 170 feet, is being leased for Schnitt's, Inc., to a syndicate headed by Lee A. Ochs, who is Secretary of the Screenplays Productions, Inc. It is to be a one-story building of granite, brick and terra cotta, and will have a seating capacity of about 1,250. Boehlke & Orlando are preparing the plans.

Jane Street Garage Leased.

Washington Market Garage, Inc., Louis Berkowitz, President, and represented by Lewis Landes, leased the garage located at 99 to 105 Jane Street and 100-106 Horatio Street, where it will conduct a public garage. The lease is for twenty-one years.

Long Island City Factory Sale.

Roman-Callman Company have sold for the Brecher Building Corporation the modern factory building just completed on a plot of 25,000 square feet at the southwest corner of Van Alst Avenue and 18th Street, Long Island City, in the industrial section just south of the Queensboro Bridge.

APARTMENT HOUSE BUYERS.

Operators Acquire Building on Broadway Held at $300,000.

S. & J. H. Albert sold to the Irwinessl Holding Corporation, Samuel Horowitz and David Lieberman, Presidents, 3,291-97 Broadway, a six-story elevator apartment house on a plot 75 by 125, with fifty-nine apartments and seven stores. The rental is about $50,000. The property was held at $300,000.

Andrew M. Robinson sold for Minnie C. Kelso 41 and 45 West 138th Street, 75 by 100, two six-story new law apartment houses, accommodating forty-eight families at a yearly rental of $18,200. The property was held at $125,000. Louis C. Whitfield was the buyer.

Nathan Wilson, the operator, resold the northwest corner of Madison Avenue and 112th Street, a five-story apartment, to an investor. Nathan Willis was the broker.

Nail & Parker have sold for Jacob Breen 364 St. Nicholas Avenue to an investing client, the property being a five-story single apartment on a lot 20 by 78.

J. P. & L. A. Kissling sold for Charles Prensky 348 West Fifty-sixth Street, a five-story apartment house on a lot 20 by 100, renting for over $7,500 and held at $50,000. Purchaser is an operator.

The same brokers resold for Clarence E. Rohwedder to Sadie Besen 212 Lenox Avenue, a four-story-and-basement private house on a lot 20 by 80.

The 1,445 Fifth Avenue Corporation sold to an investor the two five-story houses, each 25 by 100 at 1,445 and 1,453 Fifth Avenue. The brokers were J. L. & R. W. Davis, who sold the property to the selling company.

The Haggatrom-Callen Company sold for the Central Union Trust Company as executors for the estate of Willard B. Young the five-story-and-basement new-law apartment buildings at 118-20 West Ninety-ninth Street, on a plot 42 by 100, and containing twenty families, to Elizabeth A. Vlau of St. Paul, Minn. Mrs. Vlau recently purchased through the same brokers the adjoining buildings, 122-24, and this gives her control of eighty-five feet on this street.

Mrs. Susan P. Wortham has purchased, all cash, 434 West 163d Street, a six-story fifty-foot apartment house, housing thirty families. The house was held at $75,000.

Harry Cahn, operator and builder, has purchased from Frank E. Gillies the premises 105 West 163d Street, northeast corner of Ogden Avenue, five-story new-law apartment arranged for twenty-one families, held at $100,000. E. Osborne Smith was the broker who negotiated the sale.

Pierre & Golden Company sold for Joseph Steinberg and H. Joseph the seven-story elevator apartment, 90 by 110, at 234, 236 and 238 West Twenty-first Street, near Seventh Avenue.

The property rents for $34,000 and was held at $190,000. It contains thirty-five apartments of four, five and six rooms. The sellers obtained the property last year through the Pierre & Golden Company, and now resold with a cash profit of $24,000 through the same brokers.

Trading in Brooklyn.

Meister Builders, Inc., have purchased from J. Breslauer 529 to 533 Eighth Street, two four-story eight-family brick houses, on a plot 39 by 100, each renting for $9,000 and held at $65,000. J. Stone was the broker. They also resold 529 to an investor through J. Pucci; also have purchased from D. Korman five lots situated on Seventy-second Street, between Twenty-first and Twenty-second Avenues, through Joseph Berger as broker; also have resold to an investor 4,200 Fifteenth Avenue, a four-story brick house, accommodating eight families, and held at $40,000, on a plot 37.6 by 100; also have resold through S. Domino to an investor a six-family brick house on Thirteenth Avenue, between Sixty-ninth and Seventieth Streets, which was recently completed.

Samuel Galitzka, as broker, sold for the Benuman Building Corporation to Isadore Lieberman and Edward Weiner two two-story brick buildings, with stores, located at 1,435 and 1,437 Coney Island Avenue, Flatbush. These buildings are now in the course of construction and will be ready for occupancy about Dec. 15, 1923. The property was held at $46,500.

Tenement House Deals.

Carvel & MacGill sold 224 to 230 West Eighteenth Street, a seven-story building, on a plot 100 by 142, with 110 families, to the Price Realty Company, Henry Ulman, President. Joseph May negotiated the deal. The new owner intends to improve the property in the future.

Nathan H. Stone of Stone & Schleimer purchased 337 East Tenth Street on behalf of an investing client. It is a four-story double flat, with stores, on a lot 25 by 94. It was held at $25,000, subject to a first mortgage of $16,500.

Builder Sells Seventh Av. Corner.

Marcus Brown, the builder, who bought the Reformed Dutch Church edifice at the northeast corner of Seventh Avenue and Fifty-fourth Street, and tore down the old landmark last Fall, has sold the new fourteen-story apartment house which he is just completing on the site.

The structure, on a plot 75 by 100, will house fifty-four families. The street floor has been arranged for five stores. The entire project has involved an outlay of close to $1,500,000.

Auction Results.

14 VERBY ST.
By Henry Brady.

William St., 206-206½, e s, 100.4 ft w of Pearl St., 37.8x72.2x36.4x30.4, unfinished 10-story loft building; Edward Williamson against Eugene F. Mahoney et al.; Harry H. McMahon, attorney; Maurice Bloch, referee; due $9,077.57; taxes, &c., $1,010.70. Subject to a mortgage of $20,000. To J. F. Burnham for $27,500.

Parcel of land, 80 ft e of Third Av and 98.9 ft n of 20th St; 24.8x25, interior parcel; City N. Y. against Samuel H. Stone et al.; Geo. P. Nicholson, attorney; Richard S. Morrison, referee; due, $430.76; taxes, &c., $380.88. Adjourned to Oct. 25.

By Joseph P. Day.

Rivington St., 118, n s, 40 ft e of Essex St, 20x75, three-story theatre; Miriam Tuckman against Ida Spies et al.; Pompan, Price & Lippman, attorneys; Wolf Steinberg, referee; due, $3,248.97; taxes, &c., $1,496.39. Subject to a mortgage of $6,500. To the Ronda Realty Company for $23,500.

Bronx Exchange.
By James J. Donovan.

East 151st St, n s, 90 ft e of Tinton Av, 50.1 x100, five-story tenement; Moss Blosseveran against Carson Holding Corporation et al.; Cohen, Gutman & Richter, attorneys; J. Ceo. Metz, referee; due, $7,774.32; taxes, &c., $902.80. To the plaintiff for $1,500.

REAL ESTATE SALESMAN WANTED

Man of experience and ability.

We have all R. E. Records

Liberal Commission Basis.

Write, Giving Experience.

ROOM 33, 230 MADISON AVE.

REAL ESTATE SALESMAN WANTED

Only active men of proven ability need apply. Liberal drawing account against commission.

MARSTON & CO.,
340 Fifth Ave.

THE BRONX MARKET.

Builder Sells Six Houses Valued at $400,000.

John S. O'Leary, the builder, sold to the Spear Construction Company, Louis Kleban, President, the six five-story, new law apartment houses, located at 502 East 189th Street, 495 East 189th Street, 490 East 189th Street, 462 East 189th Street, 2,464 Washington Avenue and 2,460 Washington Avenue.

The property was held at $400,000. L. J. Greenberger and John F. Fetzer were the brokers in the sale.

Armstrong Brothers resold for the J. J. Company to J. Hoffman, a client, for investment, 2,031 Ryer Avenue, near Burnside, a five-story, tax exempt, new law apartment house, containing twenty-two families. It is situated on a plot 50 by 95. The building has an annual rent roll of about $16,000 and was valued at $110,000. This was the second sale of this property by the same brokers within a few days.

Jacob Hamburger, as attorney for Hattie Reutter, purchased from Portia Koch the northeasterly corner of 135th Street and Brown Place, known as 403 East 135th Street, five-story flats with stores on plot 35 by 100, and held at $50,000. Edward E. Bauman acted as broker in the transaction.

H. J. Jursemann sold for Susanne Armbruster 1,828-30 Hoe Avenue, a five-story apartment house, 50 by 100, containing thirty families, showing a rental of $13,400 and held at $75,000.

The five-and-one-half-story apartment, held at $70,000, at 775 Garden Street, was sold by the Star Realty Company for George Bluges to M. H. Buttler.

Operator Sells the Norman.

The Irwinessl Holding Corporation has purchased from Benjamin Winter the eight-story apartment house known as the Norman at 39 to 43 West Ninety-third Street, plot 75 by 100, which Mr. Winter acquired last December from the Hoyt estate. Included in the sale is the three-story dwelling adjoining at 47, on a lot 16.8 by 94, held to protect the light and air of the taller building. Simon Levy negotiated the sale.

White Street Corner Sold.

J. Irving Walsh sold for the estate of J. H. Miller the northeast corner of White Street and West Broadway to an investor. This corner has been in the seller's family for seventy years.

REAL ESTATE.

306 EAST 40th ST.
Loft to Let

LOFT 25x95; LIGHT ON FOUR SIDES; LARGE ELEVATOR; ELECTRIC LIGHT AND STEAM HEAT; IMMEDIATE POSSESSION. BROWN, MURRAY HILL 5131.

EDWIN H. HESS
Business Building Management
A Highly Specialized Service
280 - 5th Ave. Mad. Sq. 8388

REAL ESTATE WANTED.

Two Rooming Houses
Located between 45d and 58th Sts., Broadway and Ninth Ave.; west of Ninth Ave. not considered; stores occupying first floor no objection. Clients desire immediate action. Write or call personally.
JAS. E. MEEHAN, 522 5th Ave.

QUEENS—FOR SALE OR TO LET.

GREAT HOUSE BARGAIN
Colonial tax-exempt house; plot 4,600 square feet; wide boulevard; select neighborhood; large trees; half hour Manhattan; steam; electricity; parquetry; open fireplace; garage space; $3000 cash; $35 monthly principal. McNeece, 30 Union Hall St., Jamaica. Phone Jamaica, 4195, daily, Sunday.

WESTCHESTER—FOR SALE OR TO LET.

Excellent Opportunity at
PELHAM MANOR
Charming English Cottage
Located in one of the most attractive sections of the Manor, on a plot 87x160, artistically planted, garden and shade trees. House contains living room, sun room, dining room, &c., on first floor; 3 master rooms, 2 baths and sleeping porch completes second; maid's room and bath on third. Garage. Price $26,000. Apply S-3689.
Fish & Marvin
527 5th Ave., New York.
Telephone Murray Hill 6526.

Great Bargain
A REAL COLONIAL HOME
Chester Hill, Mt. Vernon, N. Y.
Near High School and station, 9 rooms, 3 baths, 2 open fireplaces, sun porch, billiard room; newly painted and decorated, all modern appointments. Price under $25,000. *Only $6,000 cash required.*
Cooley Realty Co.
20 Prospect Ave., Mount Vernon, N. Y.
Phones Hillcrest 3490 & 3491

New Rochelle
READ THIS ONE!
New stucco home of 7 rooms and 2 tiled baths for $15,500. It has a glass-enclosed sun porch, "built-in" garage, hot water heat, oak floors throughout, splendid elevation, views of L. I. Sound; 10 min. to N. R. stations, 5 minutes to schools.
F. A. RELLSTAB
31 NORTH AVE., NEW ROCHELLE, N.Y.
TELEPHONE 3871 and 4912.

TO LET FOR BUSINESS.

Offices & Showrooms
45 WEST 57TH STREET
Between 5th and 6th Aves.
LARGE and SMALL SPACES
Furnished Offices If Desired
Herbert H. Herrman
30 WEST 57TH ST. CIRCLE 8200.

OFFICES
42nd St.
110-112-114 WEST
THE JAMES McCREERY REALTY CORPORATION

799 BROADWAY at 11th ST.
Saint Denis Offices
Under Owners' Management
OFFER ATTRACTIVE RENTAL VALUES
HITE-SITE-LITE

246 Fifth Ave.
S. W. Corner 28th St.
SECOND FLOOR TO LET
Containing about 5,000 sq. ft. Elevator, steam heat, electric light.
POSSESSION AT ONCE.
CRUIKSHANK COMPANY, 141 B'way

REAL ESTATE. REAL ESTATE.

Ideal Large Floor in Heckscher Building For Showroom

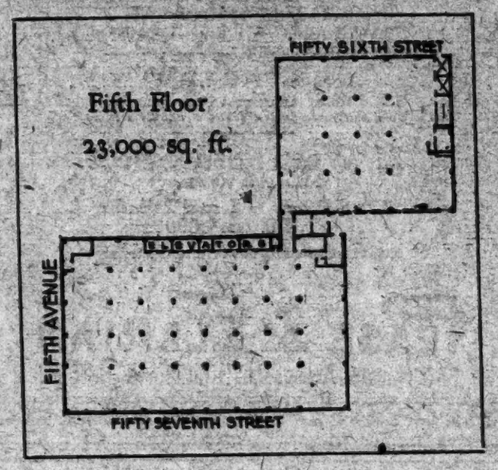

THERE are few showroom floors in New York that compare with this and there is no other such building or such location.

It represents exceptional value at the present rental.

There is constant and steady activity in the renting of this building.—

Three leases were signed last week!

Which indicates that it is better to locate in the best building on 57th Street now than to take what you can get elsewhere later.

Smaller showroom space—
2,000 square feet or more.

Representative on Premises

CUSHMAN & WAKEFIELD, INC.
Renting and Managing Agent
50 East 42nd Street
Phone Murray Hill 7020

BRONX—FOR SALE OR TO LET. BRONX—FOR SALE OR TO LET.

EXTRAORDINARY SACRIFICE!
New 13-Room (TAX EXEMPT) Two-Family Brick Houses with Garages—West Bronx
All the latest improvements. Located at West Burnside and Cedar Avenues, two blocks west of University Avenue. Crosstown car is on Burnside Avenue.
THE BEST INVESTMENT YOU CAN MAKE. THE CHANCE OF A LIFETIME TO OWN A HOME OF YOUR OWN AND SAVE RENT.
ONLY SMALL AMOUNT OF CASH REQUIRED.
Representative on property, or you can apply to
LOUIS COHEN, Owner,
63 Reade Street, City. Phone 7426 Worth.

TO LET FOR BUSINESS. TO LET FOR BUSINESS.

STORE for RENT
24 West 59th Street
Size 17x28½
An exceptionally desirable location for high-class retail Business, adjoining Hotel Plaza and close to Fifth Avenue. At Subway Station.
Apply
PEASE & ELLIMAN
340 Madison Avenue, N.Y. - Tel. Murray Hill 6200

CITY HALL DISTRICT
Less than a dozen vacant spaces for lease in the East River Savings Institution Building, 291-3-5 Broadway, northwest corner Reade Street.
This is the most convenient location in downtown New York, to express stations of all subways, to the financial district, the wholesale district, the courts, newspaper offices and commission merchants.
Available spaces range from 375 to 2,000 square feet. Apply to your own broker, or to Lester Van Brunt, Secretary and Treasurer, East River Savings Institution.

STORE Adjoining
FIFTH AVENUE
3 & 5 East 53rd Street
Size 42x100 with Basement
High Ceilings
VERY LOW RENT
SLAWSON & HOBBS
152 West 72nd St. Endicott 7240
Or your own Broker

APARTMENTS FOR SALE OR TO LET.

3, 4 & 5 Rooms
at 830 Seventh Ave., near 54th Street. Very accessible. Unfurnished and Furnished. Rentals Moderate.
Apply on premises or
Bing & Bing, Inc.
119 West 40th St. Tel. 4180 Pennsylvania

226 W. 125th St.
2nd Floor
FOR RENT
Contains 4,600 Square Feet
Separate Entrance
2100 feet are
Clear of posts with 12-foot ceiling
Immediate Possession.
J. W. EHRICH,
67 Exchange Place.
Full Commission to Brokers.

Stores Now Ready
530 W. 171st St., S. W. Cor. Audubon Av.
Good business for local trades, such as delicatessen, stationer, baker, beauty parlor, &c.; rents $85 to $150.
Apply on premises or
Nehring Brothers, St. Nicholas Av. & 182d
STORE FOR RENT
64 EAST 34TH ST.
One of best sections; suitable for any business. Apply on premises.

Business Properties HESS Bros. Inc. Ashland 1500

APARTMENTS FOR SALE OR TO LET. APARTMENTS FOR SALE OR TO LET.

New Apartment Homes
Fred F. French
Construction—Control—Management

59 E. 54th St. West of Park Ave.
4 and 5 Rooms, $3,000-$4,500
Doctor's Suites, $1,800-$2,100

55 Park Ave. Bet. 37th - 38th Sts.
Living room, 2 bedrooms, breakfast room, kitchen
$3,000-$4,500
Doctor's Suites, $2,400-$2,800

1140 Fifth Ave. Corner 95th Street
4 and 5 Rooms, $2,200-$3,600
7 Rooms, $5,100

1160 Fifth Ave. Corner 97th Street
Living room, bedroom, kitchenette $1,600
4 Rooms, $2,000-$2,450

114 E. 40th St. East of Park Ave.
Living room, 2 bedrooms, kitchenette
$2,100-$2,750

34 E. 51st St. West of Park Ave.
Living room, bedroom, dressing room, kitchen
$2,500-$2,900

For Floor Plans and Descriptive Booklets consult your own broker or
FRENCH & FRENCH, Inc.
350 Madison Avenue at 45th Street
Vanderbilt 3237

Martha Washington and Theodore Roosevelt
Brooklyn's Most Exclusive and Largest Elevator Apartment Houses
Eastern Parkway, bet. Washington & Underhill Aves.
Within 100 feet of Brooklyn Museum Subway Station
Suites of 3-4-5-6 Spacious Rooms, 1 and 2 Baths
Kellner & Kellner, Inc., & Leon A. Kellner, Inc., on Premises.

THE Greystone
The new residential hotel possessing perfect appointments. Choice cuisine; running ice water; Subway at door; furnished or unfurnished. Telephone Riverside 0102.
BROADWAY at 91st ST. N.Y.

Unfurnished—East Side.

"KNICKERBOCKER CHAMBERS"
32 East 62nd St.
Also at
31 West 58th St.
Apartments of
2 Large Rooms & Bath
Complete Hotel Service.
Night and Day Elevator.
E. de Forest Simmons,
31 West 58th St.
Tel. Plaza 0637

565 Park Ave.
Exceptional apartments in 13-story fireproof modern building. Carefully restricted as to tenancy.
6 Delightful Rooms
WITH OPEN FIREPLACES
One Cozy 4-Room Suite
Representative on premises or
Arthur F. Du Cret & Co.
43 Park Ave. Phone Cortlandt 3849.

EAST 60TH STREET
100% Co-operative Apartment
Living room 16x31, fireplace. Bedroom 13x16, private bath. Breakfast room, complete every detail. Kitchen, modern and fully equipped.
PRICE $5,000 TO $7,000
Monthly operating charge $86.53 to $130.00% saving under this plan.
Plans and details.
FRANK L. FISHER CO.,
17 East 42nd St.

FOREST HILLS GARDENS, L. I.
15 MINUTES FROM PENNA. STA.
83 TRAINS DAILY.
NEW APARTMENT HOMES
FOR LEASE
5 & 6 ROOMS—$2050 and up
2 & 3 Baths
Cross ventilation in all apartments; fireplaces; Otis elevators.
Restricted to approved tenants.
FOREST ARMS
Phone Boulevard 8619.
Open for Inspection.
Near Church-in-the-Gardens.

Furnished—West Side.

Broadway View Apartments
Broadway corner 104th St.
Dispense With the Cares of Housekeeping!

Handsomely furnished suites of 1-2-3 rooms and bath in a new 17-story apartment hotel of the last word in hotel construction — in an enviable upper West Side residential section, accessible to all transportation—at rates which leave no excuse for one to undergo the cares and worries attendant on housekeeping.
Rates $900 and up
Includes full hotel service.
Realty Sureties Inc., Academy 8000

Unfurnished—East Side.

Just Completed.
131 E. 93D ST.
Between Park and Lex. Aves.
4 Rooms $1750 to $2100
5 Rooms $2200 to $2400
Two Elevators.

NEW BUILDING
ELEVATOR SERVICE
25 East 55th St.
Bet. Fifth and Madison Aves.
ENTIRE FLOOR, 50x76
4 VERY LARGE ROOMS
Elevator Service.
BATH AND KITCHEN
POSSESSION AT ONCE
Fred'k Fox & Co., Inc., Agents
247 Madison Ave. Tel. Vand. 6840

FIFTH AVE. AT 63RD.
NO. 817
Suites of 1, 2 and 3 rooms; exceptional in appointments, service and cuisine. Number of applications limited.
Telephone Regent 8300

18 East 54th St.
Bachelor Apartments, New Building
2 ROOMS
Bath & Kitchenette
Large closets. Light and most desirable. Elevator and all service the best.
Immediate Possession. Apply on Premises.
Fred'k Fox & Co., Inc., Agents
247 Madison Ave. Tel. Vand. 6840

APARTMENTS FOR SALE OR TO LET. | APARTMENTS FOR SALE OR TO LET.

A home in every sense of the word

SPACIOUS rooms, with great windows inviting the sunlight and fresh air, looking out over the restful green of landscaped gardens and parked streets—with everything that foresight could suggest to add to the comfort and housekeeping ease of the family living in it.

Accessibility to the activities and diversions of the city, while assuring a neighborhood environment in keeping with this finer residential section of New York City.

A sound plan of tenant-ownership under which 1100 families already own their garden apartments. You can own one on the basis of the moderate building costs of last year.

Jackson Heights

New Garden Apartments

5, 6, and 7 Rooms—1, 2 and 3 Baths

New Private School at Jackson Heights Now Open

Jackson Heights residents are now enjoying Golf, Tennis, Children's Playgrounds, etc.

Tenant-Ownership Plan—Liberal Terms Social and Business References Required

The Queensboro Corporation Manhattan Office 50 East 42d St.

—Jackson Heights Office, 25th St. & Polk Ave. Havemeyer 2360—

VISIT JACKSON HEIGHTS TODAY

Broadway B. R. T. Subway from any Manhattan Station direct to Jackson Heights. Take Corona train at Queensboro Bridge Plaza.

Interboro Subway to Grand Central Station, transfer to Queensboro Subway (Corona Line) to 25th St., Jackson Heights.

By Motor, 50th St. via Queensboro Bridge, Jackson Ave. (Northern Boulevard) to 25th St., Jackson Heights.

The Old Colony Apartments

124 East Fortieth Street.

Southwest Corner Lexington Avenue

Housekeeping Apartments

3 and 4 Rooms—$1800 to $3600

Desirable Doctors' Offices

Occupancy This Month

New 12 story fireproof structure—Large, light Rooms—Modern Kitchens. Unusual arrangements.

S. W. Bishop Construction Co., *Builders*

Phone, Vanderbilt 0031

20 East 48th Street

APPRAISALS INSURANCE BROWN WHEELOCK HARRIS VOUGHT & CO. INC. REAL ESTATE MANAGEMENT

Unfurnished—East Side.

Park Ave.

at 53rd St.

Several Choice

Apartments

for Immediate Possession

375 Park Ave.

9 Rooms and 3 Baths

116 E. 53rd St.

4 Rooms and Bath

1st Floor Suitable for Doctor.

Apply to R. C. Voth, 375 Park Avenue

16 East 96th St.

S. W. Corner Madison Ave.

Superior Housekeeping Apartments

8 Rooms, 2 Baths

$3,800

2 Suites for Physicians

3 Rooms Each. $2,000

APPLY ON PREMISES OR TO

Edgar A. Levy Leasing Co.

505 FIFTH AVENUE

Murray Hill 6960.

940 PARK AVE.

CORNER 81ST.

SIX SUNNY ROOMS, LIVING ROOM 15x28, TWO BATHS.....$2,000

SEVEN ROOMS, THREE BATHS.....$2,500

FOUR ROOMS, ONE BATH, $1,000 UPWARD, THREE ROOMS, ONE BATH, $1,500 UPWARD.

ALL HOUSEKEEPING APARTMENTS.

East 50th Street Corner

NEAR EAST RIVER

100% CO-OPERATIVE APARTMENTS

8 ROOMS AND BATH, OPEN FIREPLACES

SALE PRICES $2,750 TO $3,250

MONTHLY OPERATING CHARGE $46.50

50% SAVING. PLANS AND DETAILS

FRANK L. FISHER COMPANY,

17 East 42nd St.

120 East 31st St.

8 Rooms and Bath—Murray Hill

Fireproof Elevator Apartment.

Unequaled Service—Moderate Rent.

Apply on premises or

Bowers, Wheelock-Morris, Vought & Co.

29 East 39th St. Vanderbilt 0381.

1229 Park Ave.

At 80th St. Subway Station

7 & 8 Rooms, 2 Baths

HIGH CLASS ELEVATOR APARTMENT

Exceptionally desirable; moderate rent.

47 E. 57 — 2 Rooms, Bath, Kitchenette. Thoroughly Modern. $2000. HUBERTH & HUBERTH, 3 Columbus Circle. Phone Circle 5740

19 E. 57 — 2 Rooms & Bath $2000 per annum. Huberth & Huberth, 3 Columbus Circle. Tel. Circle 5740

1 East 53d St.

2 ROOMS—$1200

Possession at once.

Reconstructed Italian House

Four beautiful large rooms, southern exposure, open fireplace, every modern convenience. Rent $1,200. Phone Circle 5858. 30 EAST 52ND ST.

Unfurnished—West Side.

884 West End Ave.

N. E. Cor. of 103rd St.

Convenient to L Station, Express Subway at 103d St. and Broadway.

14-Story Fireproof Building.

6-7 Rooms 2 & 3 Baths

Unusual light. Rents $3,000 up.

REPRESENTATIVE ON PREMISES

SHARP & CO.,

2489 Broadway, at 92d St.

250-260 Ft. Washington Ave.

176TH TO 178T ST.

Modern Apartments Painted and Papered

3, 4, 5, 6 Rooms

1 and 2 baths. Attractive Rental

Sharp & Co.

2,489 Broadway. Tel. 3850 Riverside

105 W. 73rd St.

3 & 5 ROOM APARTMENTS

NEW 9-STORY BLDG.

Optional Maid Service By the Hour

LOW RENTS.

307 W. 79th St.

6 and 8 ROOM APTS.

Modern 10 Story Bldg.

LOW RENTS

110 RIVERSIDE DRIVE

Corner 83rd Street

7-8 ROOMS

Southern Exposure

$2,500—$3,500

E. K. VAN WINKLE,

152 West 72nd St. Endicott 1077

31-33 West 12th

NEAR FIFTH AVENUE

"ALDEA" elevator apartment; unusual suite, 7 large rooms, 2 baths; modern; excellent service; $3,500; immediate possession.

SUPERINTENDENT ON PREMISES.

New Building

NON-ELEVATOR NOW READY

550 WEST 171ST ST.

S. W. Corner Audubon Ave.

3-4 ROOMS, $75 to $95

Inquire on premises or

Nehring Brothers 50 St. Nicholas Ave., Corner 126th St.

58 W. 57 — IN THE FAMOUS SHERWOOD STUDIOS. 2 Rooms and Bath, $1,400 to $2,000. Immediate Possession. Premises or Huberth & Huberth, 3 Columbus Circle. Phone Circle 5740.

113th St. 541 West

NEAR BROADWAY

ELEVATOR APARTMENT—ALL IMPTS.

6 ROOMS $1900

Ground Floor—Suitable Doctor or Dentist.

13 West 47th St.

Parlor floor, $2,200

Business or apartment.

2nd floor, 5 rooms, $2,000

4th floor, 5 rooms, $1,800

POSSESSION AT ONCE.

137 Riv'side Dr. AT 81ST STREET

9 rooms, 3 baths, $4,500.

Immediate possession. Apply on premises or Huberth & Huberth, 3 Columbus Circle. Phone Circle 5740.

APARTMENTS FOR SALE OR TO LET. | APARTMENTS FOR SALE OR TO LET.

Desirable Apartments

ADJOINING HOTEL PLAZA

24 West 59th Street

Overlooking the lake in Central Park close to Fifth Avenue and near all transit lines

Housekeeping Apartments of 2 to 6 rooms — 1 and 2 baths

With maid service if desired—also restaurant service

$1,800 *to* $4,500

The 6 Room Apartment is on the ground floor and very desirable as a doctor's suite

21 West 58th Street

Near Fifth Avenue

2 to 4 Rooms — 1 and 2 Baths

$1,800 *to* 4,000

Maid and Restaurant Service Optional

APPLY

PEASE & ELLIMAN

340 Madison Avenue, N.Y.-Tel. Murray Hill 6200

The DUNCAN

DUNCAN AVENUE AND BOULEVARD, JERSEY CITY, N. J.

Jersey City's Finest Apartment

NEW 10-STORY 100 FAMILY STRUCTURE

3 TO 9 ROOMS · $1200 TO $4000 RENTALS

Immediate Occupancy

IN construction, appointment and service, comparable with New York's best. Walking distance of Tube to New York—10 minutes downtown, 20 minutes uptown. Sound-proof, fire-proof.

SUPERINTENDENT ON PREMISES

JAS. F. GANNON & SON

RENTAL AGENTS *Telephone* BERGEN 7300

Lerner Building at Summit Tube Station, Jersey City Heights

Unfurnished—West Side.

Desirable

IN EQUIPMENT

IN SERVICE

IN LOCATION

225 W. 71st St.
Near Broadway
4 Rooms, $2,600
5 Rooms, $2,700

260 W. 72nd St.
Near West End Ave.
5 Rooms, 2 Baths, $2,400

244 W. 74th St.
New Building
5 Rooms, $3,000

284 W. End Av.
Bet. 73d and 74th Sts. Opposite Schwab Mansion
Entire Floor
3 Rooms, $2,000

330 W. 95th St.
Bet. West End Av. & Riv. Dr.
5 Rooms, $1,600
6 Rooms, $1,600
7 Rooms, $2,000

229 W. 97th St.
Northeast Corner Broadway
5 Rooms, 2 Baths, $3,300
9 Rooms, 2 Baths, $3,200

315 W. 97th St.
Corner Riverside Drive
7 Rooms, $1,900 to $2,200
5 Rooms, $1,350 to $1,600

431 Riverside Dr.
Corner 115th St.
7 Rooms, 2 Baths, $2,500
8 Rooms, 2 Baths, $2,700

620 W. 116th St.
Near Riverside Drive
6 Rooms, $1,900

Earle & Calhoun
212 W. 72nd St.
Endicott 5116

61 W. 74th St.

APARTMENTS OF

3-4-5 Rooms

Rental $1,500 to $2,300

ALL MODERN IMPROVEMENTS

SHARP & CO.

2489 Broadway. Tel. River 3850

BROADWAY

S. E. Cor. 165th Street.

560 WEST 165TH STREET

Exceptionally large rooms in 10-story fireproof building.

6-7-8 ROOMS BATHS

Reasonable Rentals.

Representative on premises or

Arthur F. Du Cret & Co.

41 Park Row. Phone Cortlandt 2846

801 West End Ave.

THE BENNINGTON

6 Extra large rooms, 3 baths

Elegant corner apartment, every room faces street.

11th floor.

$4000.00. Supt.

49 AND 51 WEST 72

MODERN FIREPROOF BUILDING, LIVING ROOM 21x24, CHAMBER 21x14, DINING ROOM 17 x 15; OPEN FIREPLACES; APARTMENTS RANGE FROM 5 TO 11 ROOMS, RENTS $1,800 TO $2,600. APPLY ON PREMISES OR LEROY COVENTRY, 64 WEST 72D.

Unfurnished—West Side.

WASHINGTON SQUARE

26 West 9th St.

Situated in the finest residential section in the city.

New 9-Story Fireproof Apartment

3 & 4 Rooms

REAL KITCHENS.

WOOD-BURNING FIREPLACES.

Day and Night Telephone.

Hall and Elevator Service.

And All Modern Appointments.

VERY ATTRACTIVE RENTAL.

APPLY

J. Irving Walsh, 73 West 11th St. Tel. Chelsea 5300.

24 W. 9th St. Corp. Jacob S. Kahn, Pres., Owners-Builders. Stuyvesant 9781.

Rep. on Premises Daily and Sunday.

157 West 57th St.

3 Rooms & Bath

$2250 to $2500

Housekeeping Apartments

Maid service optional

High Class 13 Story Apartment House

Apply on premises or to

Edgar A. Levy Leasing Co.

505 Fifth Avenue. Murray Hill 6960.

Washington Square

31 West 11th St.

8-Story Elevator Fireproof Apartment

4 and 5 Rooms $1,800 to and Bath $2,300

115-125-135 W. 16th St.

6-Story Elevator Apartments

3, 4 and 5 Room $1,080 to and Bath Suites $1,800

A Fine Selection of 2, 3, 4 and 5 Rooms and Bath Apartments in old Fashionable Remodeled Buildings

Rentals from $900 to $2,300

Resident Agent on premises

J. Irving Walsh

73 West 11th Street Chelsea 5300

585 W. 110th St.

Cathedral Parkway

few steps from Broadway Subway Station.

New 14 Story Modern Fireproof Building

IMMEDIATE OCCUPANCY

INSPECTION INVITED

2-3-4-5 Rooms

WITH 1 AND 2 BATHS

DOCTORS' OFFICES

RENTING OFFICE ON PREMISES.

The Dorilton

171 West 71st St.

8 rooms, 3 baths

Rent $4,000 to $4,500.

SHARP & CO.

2489 Broadway. Tel. River 3850.

BREVOORT COURT

11-15 W. 8th St.

3 & 4 Rooms

Elevator Apartments.

Supt. on Premises

86 W. 59th St. Central Park South.

2, 3, 4 and 5 rooms and baths, $2,500 to $4,000. Splendidly equipped; superior service. Immediate possession.

Residential Manager, or Huberth & Huberth, 3 Columbus Circle. Phone Circle 5740.

MORTGAGE LOANS.

PRIVATE FUNDS FOR FIRST AND SECOND MORTGAGES at reasonable rates.

ALSO LOANS FOR BUILDERS;

NEW YORK, BROOKLYN, LONG ISLAND, WESTCHESTER COUNTY, NEW JERSEY.

KROMER & LINCOLN, INC.,

152 West 42d St. Phone Bryant 6317.

MANY choice purchase money mortgages, $3,000 and $6,000 each, for sale on new two and four family brick houses, near subway station, Brooklyn; all complete by owners; 15 per cent. discount. Gilbert Elliott, attorney, 154 Nassau St., New York. Beekman 2683.

FIRST and second mortgages; money in loan; any amount; on all types of property; reasonable charges. Alliger & Buck, 160 Broadway, Cortlandt 2191.

FIRST MORTGAGE LOANS. MANHATTAN—BRONX. SPOTTS & STARR. Times Bldg., 42d & Broadway. Bryant 4000.

SAVE broker's commission; business man loans second mortgages, $5,000 to $25,000; also on leaseholds or rents; brintpals only. Young, 47 West 42d St.

SECOND and third mortgages; quick action. MORRIS MORTGAGE CORPORATION, 31 CHAMBERS ST. WORTH 3456.

CONFIDENTIAL LOANS, easily arranged; mortgages, rent assignments. Suite 700, 2 W. 29th St.

SECOND mortgages purchased; any amount; anywhere, also heirs. L 640 Times Downtown.

FUNDS available, 1st and 2d, city or country. Burke Stone, 61 East 42d. Vand. 8913.

LOAN $1,000-$10,000 second mortgage, and heirs; anywhere. L 639 Times Downtown.

LOAN second mortgage money, and heirs; low charges. L 639 Times Downtown.

MORTGAGE LOANS WANTED.

2D mtge. of $16,500 for five years, payable $300 quarterly, on 40x125, 5-story, new-law; subject to standing bank mortgage of $35,500. Geo. Lano & Co., Inc., 347 Madison Av. Murray Hill 8064.

WANTED—2d mortgage of $35,000; principals only. Address, S. W., Room 913, 1,133 Broadway.

MONEY wanted on mortgage, $5,000 on $10,000 machinery; good bonus. W 119 Times.

$15,000 WANTED on mortgage, country place; value $65,000. T 438 Times.

HOUSES AND ESTATES.

Manhattan For Sale.

95TH, WEST—House; 11 rooms, 6 baths; all improvements; O. K. condition; sell $30,000, $5,500 cash. Biberson, 25 W. 42d.

102D ST., 216 WEST (near Riverside Drive)—Beautiful house, open for inspection; 10 rooms and 5 baths; very reasonable.

106TH ST. (near Riverside Drive)—3-story, American basement; fine condition; price $45,000; easy terms; immediate possession. Thomas J. O'Reilly, Broadway, corner 106th St. Academy 1600.

119TH, 39 WEST—Three-story and basement dwelling, 11 large rooms, all improvements; in excellent condition; occupied by dealer last 14 years; price right; immediate possession. Geitner, 25 West 116th.

150TH, 513 WEST—Two-family house for sale or lease; 16 rooms; all improvements; open for inspection 10-5. Murray Hill 8451.

RIVERDALE SECTION (238th St., Waldo and Grayatone Ave.)—Large four-story stone and brick house, 50x70; newly decorated; panel walls and ceilings; fine hardwood floors throughout; new lavatories, steam plant and 50-foot enclosed glass verandas; entrances on two avenues; 15 lots in all; high location, overlooking Van Cortlandt Park; suitable for private school, convent, high-class day school or kindred lines; great bargain; reasonable price and terms to suit. Apply Thomas Healy, 66th St. and Columbus Av. Columbus 8900 or your own broker.

20 PER CENT. DISCOUNT FOR QUICK CASH PURCHASER.

Will sacrifice 20 per cent. of my equity in new two-family brick house, never occupied, at 42 Fort Charles Place, Borough of Manhattan, near 225th St., Broadway subway express station; unobstructed view on all sides; equity above mortgage $10,000; will take $12,000 for quick sale. Brundage, care of J. Schreiber, 12 East 44th St. Brokers protected.

BARGAIN (West 95th St.)—3-story and basement; 11 rooms, 6 real bathrooms, new plumbing, new electric system, new furnace; vacant; keys here; price $27,750, only $3,500 cash required. M. H. Gaillard & Co., 2,500 Broadway.

FOR SALE ON EAST 71ST ST., small private home; new plumbing, steam heat; electricity; possession 30 days; bargain. Owner, 214 East 39th St. Vanderbilt 8575.

PRIVATE house, garage, sun parlor; plot 33x102, overlooking Hudson; suitable for alteration; room for additional garages. Springer, 2,531 Broadway.

REAL estate investments; all branches; numerous choice selections; strictest investigation invited. GARDNER, SWANSON & CO., 2 Columbus Circle.

FURNISHED property; long leases; big reductions; small cash. Lewis, 9 Columbus Circle.

$65,000, CHEAPEST 20-ft. house, Murray Hill, with possession. Murray Hill 4629.

Manhattan For Rent.

90S, WEST—House, 12 rooms, 3 baths, $250 month. Biberson, 25 West 42d.

17 ROOMS, five baths; 1-year lease; sacrifice; $3,000 required. Schuyler 6260.

7-STORY, unfurnished; 14 rooms, 4 baths; $4,000; 5-year lease. 7081 Schuyler.

APARTMENTS FOR SALE OR TO LET.

Unfurnished—West Side.

The Clearfield

324 West 103d St.

SOUTH CORNER RIVERSIDE DRIVE

5, 8 & 9 Rooms

Modern Fireproof Building

Immediate Possession

APPLY ON PREMISES OR

MARK RAFALSKY & CO.

21 E. 40th St. Vanderbilt 3027

1 WEST 30th ST.

(Corner Fifth Av.)

5TH AVENUE APARTMENTS

Apartments of 2-4 ROOMS or More

Very large, light rooms, abundance of closet space; maid, valet (meals) and laundry if desired. Superintendent on premises.

Rental $90 upwards

Fred'k Fox & Co., Inc.

307 Madison Av. Vanderbilt 8040

Washington Square

15 WEST 11TH ST.

West of Fifth Ave.

COMFORT and luxury are most cogently exemplified in these exclusive apartments. They include every innovation known to the modern builder's art.

3-4 Rooms and Bath

2 ROOMS, 2 BATHS

Delightful Maids' Quarters on Roof

READY FOR OCCUPANCY

Gaines, Van Nostrand & Morrison

363 Madison Ave. Telephone Vanderbilt 8981

The Cortlandt

510 WEST 110TH ST.

8 rooms, 3 baths

All beautiful, large, light rooms, in modern elevator building.

$3,500

Elevator Apts.

292 W. 92nd St.

7 and 8 Rooms

Inquire on Premises, or

Zipke's System Management

25 West 42d St. Tenn. 2849

5 ROOMS, $65.

Extra large and light, all improvements. Apply premises, 511 West 138th St., or Walter C. Korn, 501 West 161th St. Phone Circle 8238.

HOUSES AND ESTATES.

Bronx For Sale.

2-FAMILY brick detached, 1,338 Longfellow Av. (1726), 13 rooms, 3 baths, steam, electricity, 23x110; whole house vacant; $5,000 cash; mortgage $10,000 (see $2,000); broker's are considered. Snowber, 260 6th Av. (48th).

CONCOURSE SECTION, ONE-FAMILY fourteen-room modern private dwelling; latest improvements; two baths; plot 85x42x30; value $30,000; will sell moderately; quick action desired. Call Josephson, Bingham 0715.

UNIVERSITY HEIGHTS RESIDENCE. Beautiful brick; 9 story; 60x100; 11 rooms and 2 baths; large garage. For further information write H. Loewenthal, attorney, 52 West Kingsbridge Road.

A BETTER BUILT HOME FOR LESS MONEY ON YOUR OWN TERMS; 2-STORY HOUSE, ALL IMPROVEMENTS; BUILT FOR $6,000; CARRYING CHARGES $31 PER MONTH AFTER SECOND MORTGAGE IS PAID. SEND FOR BOOKLET A. FORD FOUNDATION, INC. DYRE AVE. STATION, WESTCHESTER & BOSTON RAILROAD. ALSO BUILDING TOUR BLOCKS EAST OF 238TH STREET STATION, WHITE PLAINS AVE. SUBWAY, BRONX.

BARGAIN—15 rooms, 2-family, 2-car garage, lot 41x110, in beautiful Bedford Park section; panel walls, large porches, open fireplaces; income $2,304, and rent free for owner; price $23,000, cash $6,000; good terms. Scott Bros., 3,498 Webster Av.

NEW tax-exempt, two-family brick, upper West Bronx; improvements; 2-car garage; near subway and elevator; elegant residential section; going at actual cost. Culligan, 2,445 Jerome Av. Kelley 0005.

BARGAIN—New tax-exempt one and two family houses; direct from builder; Kings Highway section. Barenberg, Peoples Trust Co. Building, 1,501 Kings Highway, Brooklyn. Sheepshead 9444.

A REAL home, tax-exempt, modern improvements, 2-car garage; cash $2,000; value $14,000; price $12,500. Owner, 715 E. 230th St.

Brooklyn For Sale.

ST. MARK'S AV.

SUIT DOCTOR OR DUPLEX

Beautiful 4-story and English basement residence; white stone and brick, excellent condition; best part Bedford section; exclusive traffic-restricted street; property 135 feet deep; 13 rooms, 2 baths, shower, pantry, storerooms, tapestries, reception room, foyer (hand painted), and dining room; furniture and hangings first floor included. GEORGE NORRIS, 115 Broadway.

BENSONHURST—Exempt 2-family brick; $17,500; built 26 garages; detached lot, 24x100. Phone Grant, Berkshire 2872. Cash $5,000.

Brooklyn For Rent.

HOUSE, 8 rooms and bath on Shore Road at 87th, overlooking New York Bay; garage; $180 per month. Shore Road 6974.

Staten Island For Rent.

COMPLETELY furnished 6-room house, Winter only; three minutes station, 45 minutes South Ferry; $55; coal in cellar. Telephone Howe, 1621 Worth, or 3858M Dongan Hills.

Queens County For Sale.

BAYSIDE—One and two family tax-exempt; choice locality; terms suit. Particulars, 1756 Bayside.

NORTH JAMAICA—Nice section, convenient to all transportation; seven rooms; 1-family detached frame house; steam heat, electricity, gas; first floor parquet; hardwood trim; enclosed porch; plot 27x100; price $8,500; cash and terms mutually arranged. Phone owner, Jamaica 2744R.

FOR SALE—Furnished, new 8-room detached house, all improvements; near stores, school; churches; $7,500, easy terms. 102 29 5th Av., Queens.

Queens County For Rent.

WE HAVE for rent several apartments; 6 rooms and bath, from $90 up; near station and schools; houses for sale from $12,500 up. J. N. AMUNDSEN, 123 Wolf's Lane, Pelham, N. Y.

Long Island For Sale.

BAYSIDE—7 rooms and bath; hot water heat; 5 minutes to station; plot 75x100; house in A1 condition; Winter's coal in cellar; bargain at $12,500. Rentals up to $200. GEORGE ABBOTT, Telephone Bayside 2008.

BROADWAY-FLUSHING.

New Colonial house, 6 rooms, sun parlor, tile bath, with shower and every convenience; tax exempt; near the station; price $9,000; small cash payment and easy terms. J. THOMPSON SCOTT JR., Broadway and 23d St. Tel. Flushing 4518.

BROADWAY-FLUSHING.

Nice modern Colonial house at a sacrifice; 6 rooms and bath, enclosed porch, price $11,000, cash $1,500. J. THOMPSON SCOTT JR., Broadway and 23d St. Tel. Flushing 4518.

ELMHURST—In Jackson Heights section, tax exempt; 2-family tapestry brick houses; parquet floors, panel walls, tiled bath, built-in tubs and showers, white enamel stoves, kitchen cabinet and all other modern improvements; 2-car garage; price $18,000. Apply Godfrey, builder, 19th St. and Woodside Av., Broadway station, Corona line.

FAR ROCKAWAY—Modern 8-room stucco house 2 baths; near station; $13,500. Box 284, 218 7th Av.

FLORAL PARK—Pretty house, 6 large rooms, tile bath, steam, fireplace, enclosed porch; sacrifice $8,850; terms; also 8-room house, $6,750, near station. Wetzel, 25 West 42d. Longacre 9719.

FLUSHING—Will sacrifice 6-room house, all improvements, including copper roof, tile bath and kitchen, open fireplace, sun porch, on 2 floors, or will rent. Berry, 147-39 Hawthorne Av. Phone Flushing 4087.

FLUSHING—Owner, leaving town, sell at sacrifice 9-room house, 3 baths, oak floors; excellent shape; large garage; near station; best location; $20,000. W 52 Times.

FOREST HILLS GARDENS, L. I.—Seven large rooms and two baths for sale, $19,500; easy terms; beautifully located on Middlemay Circle by station. Guyon L. C. Earle, agent, 556 5th Av. Pitsrny 9631, or phone Boulevard 6545.

FREEPORT—Bungalows, 4 rooms; $4,000; others 4 to 6 rooms, $4,000 to $12,500. John J. Randall Co., Freeport, N. Y.

GARDEN CITY—Owner must sell beautiful 8-room steam-heated house, one block from station; best of construction; breakfast room, pantry, sun porch and bath; price only $9,200; small down payment, balance easy monthly. Phone Chickering 2882. Write or call National Real Estate Corp., 220 West 42d St., Room 1114, New York.

AT GARDEN CITY—Beautiful new seven-room Colonial home; nicely located; three minutes' walk from depot; all oak floors, tile bath, fireplace, steam heat; garage; nice plot. Harold L. Hamlin, Owner. Home phone, Garden City 2463. Office phone, Hempstead 0296.

GARDEN CITY—Old English type house set among pine trees on a half acre of ground; all kinds of fruit and shrubs; house has 8 rooms, 2 baths; price $20,000. Address 110 11th St., Garden City. Telephone 879 Garden City.

GARDEN CITY (117 Roxbury Road)—Modern Colonial house, 10 rooms; real sacrifice to immediate purchaser. Murray Hill 4639.

GREAT NECK—New, artistic bungalow and garage; gas, hot-water heat, all city improvements; one-third acre plot; Great Neck Estates section; exclusive; $11,000; $2,500 cash; balance easy terms. Goddard, 60 Bayview Av. Phone Great Neck 815. Evenings, Wadsworth 5144.

LAWRENCE, L. I.—For sale, gentleman's place of over an acre of valuable corner in exclusive location; 8 master's, 2 maids' bedrooms, 4 bathrooms; every modern improvement, including electric ice machine; fruits, flower and vegetable gardens; price reasonable. JOHN F. SCOTT, 488 5th Av., New York.

WESTBURY—Beautiful new dwelling, 7 rooms, attic, steam heat, hardwood floors; 80x100; restricted community; near depot; $8,750. Pierson, Manor Av., Westbury 268.

HOME OF INDIVIDUALITY.

Malbe-on-the-Sound, L. I., north shore, one mile from Flushing; charming impressive brick residence, 11 rooms and 4 baths, enclosed sun parlor, 2 baths, garage; skillfully landscaped; screens, decorations, all improvements; golf, tennis, bathing; 2 minutes railroad station; $1,500 on contract, $2,500 on title, balance 15 years, easy terms; excellent neighbors. Phone W. C. Crowe, 115 Broadway, Whitehall 0064, for details; inspect at once; trains from Penn. Station 4 minutes after each hour. Inquire office Malba Railroad Station for keys.

BARGAIN—Unusual value California type home; five rooms, bath; near station; like suburb; all year round place; good commuting service; price $4,000; to sell $500 cash, $35 monthly. C. C. Yoakum, 110 West 34th. New York.

HUNTINGTON — Plot 150x208; mostly wooded; 8-room house and 8-room house; garage; price $6,000; bargain. CHAS. F. LAMMIS JR. Tel. 435 Huntington, L. I.

BEAUTIFUL 7-room house, 2 baths, steam heat, 2-car garage, near Mount Neponset. Price $15,000. Terms arranged. John H. Prifil, Tel. Belle Harbor 2242.

Long Island For Rent.

BAYSIDE—DOUGLAS MANOR—GREAT NECK RENTALS.

Furnished or unfurnished, yearly or until Summer; $150-$200-$300 to $1,000 per month. F. C. McKNIGHT & CO., 11 EAST 43D ST., Madison Square 2940. Great Neck 222.

EAST ELMHURST—DITMARS (near Lyons Av.)—Two floors, new 5-family house; separate entrances; overlooking Flushing Bay; six and seven rooms; must be seen to be appreciated; rents $75 and $65. Inquire Owner.

FOREST HILLS GARDENS, L. I. Seven large rooms and two baths; house by station for rent, unfurnished; immediate possession; $200 a month; year's lease. Apply Mr. Walter C. Korn, 501 West 161th St. Phone Circle 8238.

HOUSES AND ESTATES.

Long Island For Rent.

FOREST HILLS GARDENS—Attractive detached brick house, 6 rooms and bath; nicely located; possession Nov. 1; rent $130 per month. Louis F. McCabe, Continental Av., Forest Hills, L. I. Phone 4776 Boulevard.

HOLLIS—Remodeled house; 6 rooms, 2 baths; 2-car garage; 20 minutes Penn. Station; corner plot, 150x150. Inquire Brand, Hollis 8823.

ROCKVILLE CENTRE—8-room house, all improvements, garage, $75 monthly; others $65 upward. John A. Power, Inc., 229 West 42d. Phone Chickering 2300, 55 Front St., Rockville Centre. Phone 1784.

ROCKVILLE CENTRE—Bargain, 7-room house, luxuriously furnished; spacious grounds; garage; fine residential locality; every convenience; can be rented until April 1. Phone Dickson, Rockville Centre 7018.

BEAUTIFULLY furnished Long Island bungalow, 6 rooms, bath, sleeping porch, every improvement; garage; plot 80x100; Elmhurst, 14 minutes from Pennsylvania Station. Phone Chelsea 4370, every advertisement will not appear again; see my agent, Leslie P. Harris, 10 North Av. Tel. 1186, New Rochelle, N. Y.

NORTH SHORE, 30 minutes Pennsylvania Station, beautiful cottage, 6 rooms, handsomely furnished; every modern appointment; shrubbery, trees, lawns. Endicott 1651.

Westchester County For Sale.

BRONXVILLE—Sacrifice 9-room house, overlooking golf links; 5 bedrooms, 2 baths; garage; $16,500. Langerie's Office, Crestwood. H. R. R.

GREENACRES—Attractive Dutch Colonial tapestry brick house, nine rooms, three baths, large sun parlor, breakfast room; corner plot; two-car garage; any reasonable offer. L 635 Times Downtown.

GREENACRES—Bargain, 8 rooms, 2 baths; write owner. A 1114 Times Harlem.

MARTEDALE, N. Y.—Dutch Colonial house, six very large rooms, breakfast nook, tile bath, open fireplace, large open porch; steam heat, gas, sewer, electricity; fine elevated location, near school and station; plot 50x100; price $15,000; $16,000 with fireproof garage. Phone Canal 7791, or White Plains 990W.

LARCHMONT—All brick bungalow with slate roof; best construction; 5 spacious rooms, tiled bath; large grounds nicely shrubbed; 2-car stone garage; not far from station, and one of the very best buys on the market for $16,000; inspect.

DRUMMOND REALTY CORP., 83 Boston Post Road, Larchmont. Phone 864. 17 East 42d St. Phone Murray Hill 7329.

LARCHMONT—Exceptional 6-room home; modern in every detail; exclusive section; beautiful plot; large enclosed sun porch; oak floors, tiled bath, hot water heat; garage; conveniently situated; owner will sacrifice; asking $14,500; open to offer. Chauncey B. Griffen, 18 East 41st St. Tel. Murray Hill 8226.

LARCHMONT MANOR.

$2,500 CASH buys 7-room modern Colonial home; large living room with open fireplace, tiled bath, oak floors, hot-water heat; every modern appointment; garage; large plot; well laid out in exclusive and convenient section; price $15,500; quick action necessary. P. H. Collins, Collins Realty Bldg., 97 Post Road. Tel. 274 Larchmont.

NEW ROCHELLE—Beautiful brick house, red tile roof, marble window sills; high location, overlooking surrounding country on lovely plot 100x170; 6 rooms, 2 baths, sleeping porch whole end of house, sun porch; 2-car brick garage; hot water heat; complete in every detail; must be sold; call for appointment to inspect today.

DRUMMOND REALTY CORP., 228 Huguenot St., New Rochelle. Phone 2242. 17 East 42d St. Phone Murray Hill 7329.

NEW ROCHELLE—$16,500 buys new slate roofed Colonial house; part location; convenient to station; 6 rooms, all modern conveniences and garage; act quick; this advertisement will not appear again; see my agent, Leslie P. Harris, 10 North Av. Tel. 1186, New Rochelle, N. Y.

NEW ROCHELLE—Seven rooms, tiled bath, sun porch; garage; plot 70x100; $14,500. Burger, 251 Huguenot St. Telephone 4351.

PELHAM—$5,000 cash, balance to suit purchaser; beautiful Italian clapboard residence on landscaped grounds, 100x125; spacious living room, fireplace, sun parlor, dining room, pantry, kitchen, maid's room, bath, 4 enormous bed rooms, 2 tile baths; 2-car built-in garage; hot water heat, hardwood floors, copper leaders and gutters; see today at 554 5th Av.

DRUMMOND REALTY CORP., 4,768 Boston Post Road, Pelham. Phone 5100. 17 East 42d St. Phone Murray Hill 7329.

PELHAM.

Colonial clapboard house, 7 rooms, 2 baths, sleeping porch, living porch, open fireplace, steam heat, copper leaders and gutters; garage; plot 50x100; convenient location; immediate possession; price $16,500, liberal terms.

JAMES B. CONNOLLY, Wolf's Lane, Pelham. Tels. 1065, res. 1627.

PELHAM.

$5,000 cash, balance monthly payments, same as rent, will buy exceptionally well-built house, four minutes' walk from station; nine rooms, two baths, built-in garage; excellent laundry; best heat. Owner at 300 Washington Av., Pelham. Phone Pelham 1244.

PELHAM—Must sell at once my charming English home with its perfectly planned interior of eight rooms, three baths, sun parlor, sleeping porch, fireplace, garage. Address my sister, Mrs. Meyer, 720 West End Av. Tel. 1093 Riverside.

PELHAM MANOR—Owner going abroad must dispose of his attractive stucco home, containing 8 rooms, 3 baths, steam heat; built-in garage; beautiful plot, 100 ft. frontage; exclusive residential section; inspection will convince. Chauncey B. Griffen, 18 East 41st St. Tel. Murray Hill 8226.

PELHAM MANOR—$2,500 cash buys large modern residence in beautiful Pelham Manor; 9 rooms, 3 baths, garage; professionally planned in design and appointments; easy commuting; price $21,000. William F. Ross, 25 West 42d St., New York. Tel. Murray Hill 0789.

PELHAM MANOR—New eight room house on plot 75x110; 2 baths, sun parlor, sleeping porch, double tile roof, hot water heat, all improvements. Restricted section, near schools, car lines, R. R. stations. For appointment, phone M. Scooler, Vanderbilt 9236.

SCARSDALE, UNUSUAL VALUE.

IMMEDIATE POSSESSION.

$20,000 is sold immediately.

Colonial, centre hall, 7 large rooms, 2 baths, sun parlor; garage large trees; choice location. Inquire owner. Phone Tenrose 9030, or Bouchoux, Popham Road, Scarsdale. Phone 248.

SCARSDALE—Colonial house, 4 master bedrooms, maid's room, fireplaces in living room and dining room; garage; large plot; $16,500; might rent to desirable tenant, furnished or unfurnished.

E. J. BOUCHOUX, Popham Road, Scarsdale. Tel. 638 or 897.

SCARSDALE—Colonial house; eight rooms, three baths; 10 minutes' walk from Hartsdale railroad station; large shade trees; garage; gas; Croton water; bargain. J. M. Stewart, Phone Scarsdale 878.

SCARSDALE—Sacrifice at $16,000, 4 master bedrooms, 2 baths; hot water heat; fireplace; garage; extensive grounds; beautiful foliage. Stanley R. Kirk, Box 918, Scarsdale, N. Y.

SCARSDALE—Charming cottage, Colonial type, 6 rooms, 2 baths; about one acre land, for particulars, write Box 46, Scarsdale, N.

WHITE PLAINS HOUSES.

New, 7 rooms, sun porch, garage, $18,750; new, 7 rooms, $13,500, must sell; 6 rooms, hot water heat $10,000. TELL ME your requirements.

I have the houses.

A. H. ATWOOD,

1 Grand St.,

White Plains, N. Y.

Telephones 516 or 1262.

WHITE PLAINS—New seven-room house, large plot, sun porch, garage; desirable neighborhood; five minutes Westchester & Boston Railroad; $19,000 and $18,500. Phone White Plains 324W.

PRICE $40,000—COST $54,000.

GENTLEMAN MOVING REDUCES PRICE ON THIS BEAUTIFUL PLACE.

A solid brick house unusually well constructed, with selected, exceptive interior trim, 12 rooms,

LOTS AND LAND.

Long Island.

WILL sacrifice 2 lots in Garden City $1100 each, 10 down, $1 monthly; within 10 minutes' walk of station; stores and schools. Write for particulars. FRED DOLAN, 152 West 42d St., New York City.

New Jersey.

DESIRABLE corner building lot, 70x189, in Ridgewood, N. J.; all improvements; high location; extensive view; 10 minutes' walk from station; $2,500. Address Rolfsbach, 21 Maiden Lane, New York City. Room 403.

FARMS, GROVES and RANCHES.

Other Sections For Sale.

MEXICO, fertile farms, white American colony, 10 acres up, $10, terms; highest markets, railroad, rainfall, California climate, frostless; booklet. Mexico Land Syndicate, 238 West 42d St.

FOR SALE BY OWNER—A dairy farm of 200 acres near Hendersonville, N. C., stocked with pure-bred Holstein cows; up-to-date barn in every particular, built in 1922 according to Government specifications; own light plant; fine water direct from the mountains by gravity line; farm furnished with modern implements, tractor, 4 mules and horses. For terms, &c., address W. J. McCanless, R. F. D. 5, Hendersonville, N. C.

25,000 acres of land, well located in Florida, including 3,000 head blooded cattle; all under fence; bargain. Vanderbilt 2500, Apt. 910.

WONDERFUL bearing Florida orange grove at bargain. Call Vanderbilt 2500, Apt. 910

REAL ESTATE FOR EXCHANGE.

3D AV.—Unencumbered excavated Bronx block and cash for corner flats. W. R. Garden Co., 366 Madison Av.

APARTMENT HOUSES

Manhattan—Bronx For Sale.

19TH ST., 37 WEST—Store and basement, 25x92; possession November 1, 1923; rent reasonable. Bastile & Co., Inc. Stuyvesant 7520.

72D ST., WEST—Twenty-one years' lease, 5 story brownstone house, 22x102, altered; consisting 2 stores, 7 apartments; all rented; lower store 22x95; upper store 22x50; 7 new apartments, two rooms, bath, kitchenette; very high class; income $16,380; expenses $6,900; income approximately $6,882. F 155 Times.

90TH ST., WEST (near Central Park West) —Sixteen-family steam-heated house; 5½ times rentals; principals only. Baum, 400 Lexington Av., 42d St.

BRONX BARGAIN.

One block from Elevated station; corner, 86x100; three and four rooms; first mortgage; will accept second mortgage to suit; rent $13,800; price $82,000; cash $20,000; not quick. Moffa & Co., 645 Tremont Av. Fordham 4361.

BROKERS, OPERATORS AND INVESTORS ATTENTION, LOWER EAST SIDE BOOMING

We are offering the following gilt-edge propositions:

63-65 PIKE ST.,
10-year 1st mortgage.
45-55-59 MARKET ST.,
15-year 2d mortgage.
97 MONROE ST.,
164 HENRY ST.,
211 103D ST.,
JOSEPH ISAAC & SONS,
266 GRAND ST. DRYDOCK 8180.

TAX EXEMPT CORNER.

Washington Heights; corner; walkup; tax exempt; rent $33,500; about $35,000 cash required above 5-year mortgage; profits $18,000 yearly; 5 years' tax exempt; beautifully rented; leases; small apartments; large rooms; owner leaving town; must sell before November 1st; positively no brokers; owner. Write G, 26 East 42d.

A REAL INVESTMENT.

845 East 209th St., northwest corner De-catur Av., 4-story tax-exempt apartment, size 50x100; layout: three 3s, one 4 and one 6 floor; rent over $20,000; 10-year mortgage. For further particulars apply

Charles B. Van Valen Inc., Sole Agent. 110 William St. Tel. Beekman 6000.

6 TIMES RENT.

Estate will sell new law walkup; Washington Heights; 50x100; rent $15,000; price $78,000; all improvements; will sacrifice at above price; $17,000 cash necessary; take back 10-year 1st mortgage; must sell immediately to settle estate; attorney Write E, 25 East 42d.

SPECULATORS, INVESTORS, GOLDEN OPPORTUNITY: A MADISON AV. CORNER, CHOICE LOCATION, AT 6¼ TIMES ANNUAL RENTAL; LAND IS WORTH THE PRICE; RENTS OVER $51,000; PRICE $325,000; ACT QUICKLY; EASY TERMS. FLOHAR REALTY, 200 WEST 70TH ST.

$40,000 CASH will buy 5½ story tax-exempt new law apartment; layout: four 3s, two 4s and one 5 on a floor; size 84x100; rent $39,000. Telephone 3 to 5 P.M.

CHARLES B. VAN VALEN INC.,
110 William St. Tel. Beekman 6000.

THREE-FIVE STORY cold flat, Amsterdam Av., low rent, 4 room; rents $18,000; first mortgage 5 years; take back long-term second; cash $20,000; don't write. Spotts & Starr, Inc. Times Building Attention A. K. O.

FIVE times rent, Greenwich Village, walkup; all improvements, rents $21,000; price $105,000, quick action necessary.

3 East 44th St. Vanderbilt 0011.

LEASEHOLD 30 years, garment section; low rental; fully rented; income over $44,000; also nine story apartment house, West 97th; long term lease; annual rentals $78,000. Sappenfield, 125 West 72d.

INVESTOR'S SPECIAL!

West Bronx, new apartment; cash $55,000, rental $38,000, price $235,000; expense low, principals only. Antonia, 1490 Corrigan & McNulty, 5 Cooper Sq., Astoria, L. I.

FIVE apartment buildings, with stores, on west side of 3d Av., 36th to 37th St.; no leases; first mortgage; only small amount of cash needed. V. Green & Co., 45 West 34th St., Room 1210.

50 PER CENT. on the investment of $220,000 cash; Washington Heights apartment house; excellent terms; bargain at $110,000. John Arlin, 178 East 118th., Harlem 8809.

APARTMENT HOUSE, exceptional bargain, Riverside; rentals $43,400; price $248,000; reasonable terms; principals. Sappenfield, 125 West 72d.

$16,000 CASH for 15-year lease on walk-ups includes $6,000 security; shows net profit $7,500; best location. W 131 Times.

3 STORY American basement dwelling, 18 rooms, magnificently furnished; season or term of years. Murray Hill 8514.

$15,000 buys 6-story new-law; exceptionally well financed. Gee, Lane & Co., Inc., 547 Madison Av., Murray Hill 5082.

Manhattan—Bronx For Rent.

125D ST., 609 WEST (corner Broadway)—High-class elevator apartment house; 5 desirable corner rooms, overlooking Broadway; $705.

Brooklyn—Long Island For Sale.

NOR sale or exchange for shore property east of New Haven, new Flatbush corner business and 3-apartment building; best location; favorable terms; value $40,000. Address "Owner," 124 Mount Pleasant Av., Newark, N. J.

APARTMENT HOUSES WANTED

WE are looking for improved properties in good locations. Principals only.

HERMAN A. ACKER CORPORATION, Fordham Road and Jerome Av. Kellogg 9093.

OWNERS' ATTENTION—Have ready buyers for East Bronx properties; principals only. Send particulars to Max Gold, 115 Eldridge St., New York City.

HAVE READY CLIENTS for cold water tenements above 14th Street; also steam heated. Cosmedy, 511 W. 125th St.

TENEMENT PROPERTY WANTED. Inquire New York Ansonia Realty Co., 218 East 14th.

WANTED on lease, apartment or tenement houses; anywhere. K 502 Times.

HOTEL PROPERTIES WANTED

WANTED—Clean tenements, apartments, for investors; principals; mail full particulars, Saxon & Co., 162 West 42d St.

BUILDINGS AND FACTORIES.

Manhattan—Bronx For Sale.

84TH (near B'way)—117x100, substantial building; rent $25,000; $50,000 cash; attractive $200,000. J. P. & L. A. Kissling, 286 5th Av.

WATER ST., NEAR WALL.

Small building in good condition, containing 4,800 sq. ft.; good for sugar or coffee house; will lease or sell at fair price and give immediate possession. WM. A. WHITE & SONS, 46 Cedar St., Tel. John 3700.

WILKINS AV., 1,417—One-story fireproof building with stores; 7,500 sq. ft. Norwalk Bros., 1,328 Broadway, Pitkroy 4123.

ATTENTION.

FOR SALE OR EXCHANGE.

Suitable for a manufacturing.

Well built 2-story brick

Building, office, workshop.

Rake over space, garage for 7 cars, basement, 6-room apartment, electric, 2 toilets, bath, cellar; price $25,000; mortgage $4,000; equity $19,000.

Will exchange for New York or New Jersey real estate.

O'HARA BROTHERS, 200TH ST. AND WEBSTER AV., BRONX.

A THREE-STORY STABLE, below 23rd St., good building, truck room, about 20 stalls, living rooms, etc.; possession. Henry Merritt, 202 West 23rd St.

EAST SIDE, below 72d St., heavy construction; 6,000 feet floor space, land 100x200; price $200,000; terms. A. S. Langsdale, 160 Broadway, New York.

BELOW 14th St.—Entry, basement; fireproof; heavy construction; lease; 20 years; space rents. Murray Hill 4687.

Manhattan—Bronx For Rent.

20,000 SQ. FT., 4-car siding; light all sides; upper Manhattan; beautiful space; long lease; excellent for meat or food products concern.

EDWARD J. MAIER & CO., INC.,
100 E. 42d St. Vanderbilt 9248.

WE FIND FACTORIES FOR YOU.

A THREE-STORY stable, about 20 stalls, truck room, living rooms for stable man on 3d floor; possession; rent $2,000. Henry Merritt, 202 West 23d St., Chelsea 7187.

Brooklyn—Long Island For Sale.

STORE BUILDINGS—Two-story brick, 3 living rooms in rear, 6-room apartment above, parquet floors in living room, dining room, and bedroom; buildings situated on principal business thoroughfare, Liberty Av. & 105th St., Richmond Hill; 5-cent fare zone; rapidly growing section; suitable for millinery, shoe shop, beauty parlor, gents' furnishings, tailor, barber or any line of business; price and terms reasonable. Apply Builder, A. S. Elliott, 331 Rockaway Av., Brooklyn, N. Y. Telephone Glenmore 9463 or your own broker.

14,000 sq. ft., corner, downtown $25,000
16,000 sq. ft., 1 story and base $45,000
27,000 sq. ft., waterfront $150,000
40,000 sq. ft., sprinklers, heat $120,000
James B. Fisher Co., 180 Remsen St. Main 7266.

Brooklyn—Long Island For Rent.

LONG ISLAND CITY—Unrestricted section. 30,000 square feet, in one and two story building, with high-pressure steam; will divide to suit; rental 30 to 40 cents per square foot.

ROMAN-CALLMAN CO.,
Bridge Plaza. Astoria 0725.

LONG ISLAND CITY.
1 AND 2 STORY FACTORY BUILDINGS.
ALSO LOFTS, 1,500 TO 150,000 SQ. FT.
ALLAN FOX COMPANY,
33 JACKSON AV. HUNTERSPOINT 8046.

LONG ISLAND CITY.
5,000 to 100,000 SQ. FT. SPACE.
Immediate occupancy, or will build to suit.
ROMAN-CALLMAN COMPANY,
BRIDGE PLAZA ASTORIA 0725.

LONG ISLAND CITY.
FACTORY LOFTS and BUILDING SITES.
CLAY, 9 Jackson Av. (Subway Station).
LONG ISLAND CITY.

New Jersey For Sale.

NEW JERSEY.

90,000 square feet; one-story modern brick factory; almost new; trunk line railroad siding; at less than reproduction cost, brokers' co-operation invited.

LOUIS SCHLESINGER, INC.,
Sole Agent,
31 Clinton St., Newark, N. J.
Tel. 3560 Market.

56,000 SQ. FT. modern mill constructed factory, sprinkler system, Pennsylvania Railroad siding. Louis Kamm, Inc., 16 Clinton St., Newark, N. J.

Other Sections For Rent.

TWO FINE LOFTS, containing 3,000 and 4,500 feet; very light, steam heat, electric elevator; sprinkler; look them over at 1021 Grand St., Hoboken, N. J. Phone Chas. H. Reade, Montgomery, 201 for details.

LOFTS AND FLOORS.

Manhattan—Bronx For Rent.

16TH, 133-137 EAST—First floor, 75x32; manufacturing. Apply V. Green & Co., 45 West 34th.

27TH, 60-62 WEST—Excellent lofts; $5,500, $6,500; 1-3rds. Rhinelander 9837.

42D ST.—Best location one block west of Broadway; lofts, stores, offices and showrooms to let; new building, elevator, steam, electric; offices $60 up. Agent on premises, 324 West 42d St.

46TH ST., 64 WEST—Any fair offer takes fine plate glass front parlor floor store, 16x100. Levin & Harris, Watkins 0002.

48TH ST., 30 WEST—Ground floor studio, excellent condition, immediate occupancy. $5,000.

53D ST., 127-129 WEST—Fireproof building, exceptionally light top lofts, 35x100 feet, heat and auto elevator service; rent $3,000. Circle 1740.

56TH, 26 EAST—Attractive showroom, light workroom; 1 800. Plaza 3896.

BROADWAY, 1,060 (corner 4th St.)—Offices and lofts; very business; modern improvements; 100 per cent. sprinkler; rent reasonable. Apply Supt. on premises or GEORGE SHERMAN, INC., 4,261 Broadway, corner 181st St. Phone Wadsworth 0296.

GRAND ST., 137-139—Excellent daylight lofts, manufacturing; immediate; $235. Rhinelander 9837.

GREENWICH ST., 58—Loft, suitable for any business; elevator service; immediate occupancy. Apply to ZALOOM BROTHERS, 40 Hudson St., Whitehall 2420.

LEXINGTON AV., 845 (near 64th)—Parlor floor, suitable for doctor, dentist or light business. Inquire premises.

LIBERTY ST., 110—Four fine, light lofts; hoistway; steam heat; reasonable rent. Telephone Rector 0097.

MADISON AV., 143 (near 21st St.)—4th floor in modern sprinklered building; manufacturing allowed; immediate possession; $3,500. BUTTS & MOELLOY, Inc., 51 East 42d St. Murray Hill 1936.

WE offer for immediate possession the second floor of the Sulkin Block, 112 West 33d St., 2,000 sq. ft. of space, well arranged for light manufacturing offices; well adapted for light manufacturing; present lease at $4,000 yearly, expires March 1, 1925; partitions and fixtures will be removed or sold to tenant at a sacrifice. Kot-Tove Sales Corp., 117 West 33d St., New York City. Telephone Chickering 8720.

TWO LOFTS, 20,000 gross sq. feet, in modern fire proof factory; downtown West section; suitable for manufacturing with line shafting, or for storage; heat furnished, elevators supplied, electric current furnished at cost; full sprinkler system; terms reasonable. S. T. 687 Times Downtown.

LOFT, about 3,500 feet; Pennsylvania zone; modern; heavy; sprinklered building; exceptionally light; suitable jeweler, photo engraver, bookbinder or kindred line. N. C., 199 Times.

MFG. LOFTS—OWNER, Chickering 4600
15 West 20th St., sprinklered..... 22x92
126-128 Bleecker St..... 25x170
243 West 26th (200 lb. floor)..... 83x100

LARGE reception room and two offices, suitable for doctor or dentist; complete, $2,400; excellent location. 30 West 48th St., west of 5th Av.

LOFTS—Five steam, power; 400 to 3,000 square feet for manufacturing; plenty light, air; near 14th St.; very cheap rent. 722 East 11th Street.

LOFT, 5,000 square feet, located at 121-123 East 24th St.; 12-story fireproof building; sprinkler system; minimum insurance rate. Apply Superintendent, 116 East 28th.

LOFTS—Storage space, 100% sprinkler system; heavy carrying capacity; 5,000 sq. feet or more, 9c. per sq. foot. Shuttleworth Building, 6 Varick St.

THREE LIGHT LOFTS, 25x70; HAND ELEVATOR, SUITABLE FOR WAREHOUSE OR STORAGE; $60 EACH PER MONTH; LEASES. 87A 10TH AV.

LOFTS, 4; 2,000 square feet each, low rents. Frank De Rosa Co. Fowler and Van Nest Av. Bronx.

LOFTS, 2; 12,000 square feet each, low rents. Frank De Rosa Co. Fowler and Van Nest Av. Bronx.

LOFTS—Exceptionally light, electric elevator; rent reasonable. 269½ Pearl St. Beekman 5653.

LARGE manufacturing loft, 75x100; extra good light. Inquire Engineer, 315 E. 94th.

PART light, airy, front loft to let; reasonable. 34 West 22d St.

FIRST LOFT, 8 Greene St., 20 x 100; very cheap. Canal 6832.

Brooklyn—Long Island For Rent.

5,000 square feet, fireproof, heat, $3,000
10,000 square feet, sprinklers, heat, 4,500
20,000 square feet, sprinklers, heat, 9,000
30,000 square feet, sprinklers, heat, 13,500
JAMES B. FISHER CO.,
180 Remsen St. Main 7266.

FOR RENT until May 1; about 500 sq. ft. in Printing Crafts Building. $50 a month. Phone Hunters Point 4169.

STORES.

Manhattan—Bronx For Rent.

3D ST., 49 WEST—Excellent store and basement; immediate; $235. Rhinelander 9837.

6TH AV., 814 (corner 46th)—Store for rent; immediate. Possession. Snowber & Co., Agts., 360 6th Av. (48th).

42D ST.—Best location, one block west of Broadway stores, offices and showrooms to let; new building; elevator, steam, electric; offices $60 up. Agent on premises, 324 West 42d St.

50TH ST., 10 WEST—54 floor store, unusually attractive for high grade retail business; seen any time; particulars. Gall Vanderbilt 7397.

52D ST., 223 WEST (near Broadway)—Store, 12 ft. x 28 ft. Bryant 4144.

58TH ST., 211 WEST—Modern store, active retail centre; rental $2,000. Lewis H. May Co., 18 West 27th. Watkins 2125.

60TH ST., 124 EAST—Desirable store and parlor floor stores; agent on premises, or George Shaskan-B. S. Catts, 11 East 45th St. Murray Hill 1944.

64TH, 104 WEST (Corner Broadway)—New building, stores 20x100; suitable for automobile display or other lines; elegant offices, suitable for professional or general purposes. Agent on premises or owner 130 West 64th.

67TH ST., WEST—20x100, WITH 25x25 EXTENSION; FOR STORE OR GARAGE. CALL ENDICOTT 2013.

86TH, 346 EAST—Single store; newly remodeled; terms moderate. Apply to janitor.

BROADWAY, 2,242D ST. (northwest corner, at subway station)—Suitable for druggist, stationery, bakery and luncheon. Deltenbaum.

COLUMBUS AV. AND 96TH ST.

Recently remodeled corner; a few fine stores left; best location; LOW RENTS; lease and concession. Apply premises, or phone Murray Hill 2461.

STORES

Manhattan—Bronx For Rent.

LEXINGTON AV., (65d St.)—Avenue and corner parlor floor stores just completed; beautiful big windows; ideally suitable for dentists, chiropodists, beauty parlor, tea-room or real estate office; reasonable rents and terms. Apply on premises or H. & P. Realty Corp., 25 West 43d. Vanderbilt 1057.

STORES FOR RENT
IN SHERMAN SQUARE SECTION,
Broadway—60th St. Amsterdam Av.

Just completed in this rapidly growing transient location; suitable for any high-class business. Alterations will be made to suit tenants' requirements.

Immediate or Later Possession.
Renting Office on Premises.
WALTER J. SALMON,
17 West 42d St. Tel. 8080 Longacre.

STORES TO LET,

Lenox Av., 140th St.
Subway Station Excellent Location
496 Up Brokers Protected.
STALWART REALTY CORPORATION,
52 Broadway. Phone Broad 5779.

PROMINENT Store, 16 by 42; light, well ventilated, with basement, terrazo floor; directly opposite 191st St. subway station, for ladies or dry goods or any other desirable business. 1,804 St. Nicholas Av.

STORES, 140 East Tremont Av., corner University Av., suitable butcher, grocer, dairy, vegetable, barber, or any other line; rent $100 per month; large apartment house. Superintendent on premises.

LARGE BRONX CORNER REASONABLE. Off 149th St. and 3d Av.; busy section; 437 Westchester Av., corner Bergen Av., opposite Keith's Royal Theatre.

STORES, offices, basement. Shuttleworth Building, Franklin, Varick and West Broadway; 100% sprinkler system; attractive rents.

PARLOR STORE, 20x60, wonderful location; suitable office or business shop. Apply Teppe, 160 West 54th. Circle 2804.

STORES to lease; Lexington Av., 65th; suitable high class retail trade. Louis Israelson, 565 5th Av. Vanderbilt 9546.

STORE and basement, 474 West Broadway, approximately 4,000 square feet; light office; rent $3,750 per annum.

DOUBLE STORE, 20x33, for rent. 561 Columbus Av. Phone Schuyler 3061.

Brooklyn-Long Island For Rent.

FULTON ST.—Store, downtown shopping district; any business; early possession. James B. Fisher Co., 180 Remsen St. Main 7266.

CLOTHING.

Corner store, up-to-date front; good chance for business man; Norwegian and American neighborhood. Inquire Reinlie, 403 Court St., Brooklyn. Telephone Henry 1858.

OFFICES.

Manhattan—Bronx For Rent.

4TH AV., 308 (234)—Office and stock room, 800 square feet; second floor; new building; passenger, freight elevator service; reasonable. Telephone Gramercy 5670.

5TH AV., 500 (corner 42d)—Part private office; rent reasonable. Room 430.

5TH AV., 489 (424), Suite 406—Private office; $35; mailing privilege $5.

28TH, 116 EAST—Large, small, light offices, fireproof building; high-class service.

34TH ST., 33 WEST (Oppenheim-Collins Bldg.)—Office, approximately 600 feet; will sublease for immediate occupancy until Feb. 1, 1924; lease may be extended. Apply Robert Seymour Co., Inc., 290 Church St.

34TH ST (cor. 5th Av.)—Private office; Suite 905. Columbia Trust Building.

37TH ST., 15 WEST — Room 807, equipped with linoleum, shelving, lights, 300 feet; will sublease on low price; make offer. E. C. Johnston, Longacre 5800.

40TH, 110 WEST—Attractive office; furnished unfurnished; telephones; sublet sacrifice. Suite 808.

42D, 152 WEST (Knickerbocker Bldg.)—Will sublet suite of offices unfurnished and sell present equipment, including mahogany partitions and furniture, dictaphone, typewriters, filing cabinets, &c.; bargain for quick action. Room 310.

42D ST. (best location, one block west of Broadway)—Stores, offices and showrooms to let; new building; elevator, steam, electric; offices $50 up. Agent on premises, 324 West 42d St.

42D ST., 229 WEST (Suite 503)—Large, light private office, facing 42d St.; in finely furnished suite; all conveniences; quiet office, desirable.

42D ST. (corner Madison Av., Liggett Bldg.)—Light office, 500 square feet, at $3. Apply Room 1616.

42D, 17 WEST—Part of furnished office to rent, $20. Room 226.

42D ST., 51 EAST—Private office, desk room, exceptional service. Suite 306.

47TH ST., 243 WEST—Romax Building, light office with partitions; $45.

51ST ST., 117 WEST—Beautiful basement, 2,000 square feet; electric, steam; for office, jobbers, &c.; $125; half, $75.

72D ST., 153 WEST.
OFFICES AND SHOWROOMS.
MODERATE RENTS.

BROAD ST., 30.—1 or 2 offices furnished or unfurnished. Inquire at Room 1326.

253 BROADWAY (Postal Telegraph Bldg.)—Rooms 303, 304, 305; will sublease separately or together at bargain; fine outside space ready for occupancy; make offer. E. C. Johnston, Longacre 5800.

BROADWAY, 1,505 (cor. 43d St.)—Room 518—Part office for rent; private, furnished.

BROADWAY, 290—Will sublet light, airy suite; large outer office and two private offices; reasonable basis. Communicate at once, William Jacobs, Worth 1256.

BROADWAY, 1,261 (Room 1104)—Spacious part of office for sublet; also desk room; stenographic services and telephone; reasonable rental. Longacre 0037.

BROADWAY, 220 (St. Paul Bldg.)—About 400 sq. ft., partitioned; 2 private offices, outer office; 2 separate entrances. Seide, Room 612, 220 Broadway.

BROADWAY, 229—Exceptional opportunity; office facing Broadway; Rooms 402-4. Phone Cortlandt 3714.

BROADWAY (14th)—Small semi-private, furnished office; service; $25. Phone Stuyvesant 8609.

BROADWAY, 1,819 (59th St., Gotham Building)—Private office to let; Suite 1110.

LARGE reception room and two offices, suitable for doctor or dentist; complete, $2,400; excellent location. 30 West 48th St., west of 5th Av.

LOFT, 5,000 square feet, located at 121-123 East 24th St.; 12-story fireproof building; sprinkler system; minimum insurance rate. Apply Superintendent, 116 East 28th.

LOFTS—Storage space, 100% sprinkler system; heavy carrying capacity; 5,000 sq. feet or more, 9c. per sq. foot. Shuttleworth Building, 6 Varick St.

THREE LIGHT LOFTS, 25x70; HAND ELEVATOR, SUITABLE FOR WAREHOUSE OR STORAGE; $60 EACH PER MONTH; LEASES. 87A 10TH AV.

LOFTS, 4; 2,000 square feet each, low rents. Frank De Rosa Co. Fowler and Van Nest Av. Bronx.

LOFTS, 2; 12,000 square feet each, low rents. Frank De Rosa Co. Fowler and Van Nest Av. Bronx.

LOFTS—Exceptionally light, electric elevator; rent reasonable. 269½ Pearl St. Beekman 5653.

LARGE manufacturing loft, 75x100; extra good light. Inquire Engineer, 315 E. 94th.

PART light, airy, front loft to let; reasonable. 34 West 22d St.

FIRST LOFT, 8 Greene St., 20 x 100; very cheap. Canal 6832.

Brooklyn—Long Island For Rent.

5,000 square feet, fireproof, heat, $3,000
10,000 square feet, sprinklers, heat, 4,500
20,000 square feet, sprinklers, heat, 9,000
30,000 square feet, sprinklers, heat, 13,500
JAMES B. FISHER CO.,
180 Remsen St. Main 7266.

FOR RENT until May 1; about 500 sq. ft. in Printing Crafts Building. $50 a month. Phone Hunters Point 4169.

STORES.

Manhattan—Bronx For Rent.

3D ST., 49 WEST—Excellent store and basement; immediate; $235. Rhinelander 9837.

6TH AV., 814 (corner 46th)—Store for rent; immediate. Possession. Snowber & Co., Agts., 360 6th Av. (48th).

42D ST.—Best location, one block west of Broadway stores, offices and showrooms to let; new building; elevator, steam, electric; offices $60 up. Agent on premises, 324 West 42d St.

50TH ST., 10 WEST—54 floor store, unusually attractive for high grade retail business; seen any time; particulars. Gall Vanderbilt 7397.

52D ST., 223 WEST (near Broadway)—Store, 12 ft. x 28 ft. Bryant 4144.

58TH ST., 211 WEST—Modern store, active retail centre; rental $2,000. Lewis H. May Co., 18 West 27th. Watkins 2125.

60TH ST., 124 EAST—Desirable store and parlor floor stores; agent on premises, or George Shaskan-B. S. Catts, 11 East 45th St. Murray Hill 1944.

64TH, 104 WEST (Corner Broadway)—New building, stores 20x100; suitable for automobile display or other lines; elegant offices, suitable for professional or general purposes. Agent on premises or owner 130 West 64th.

67TH ST., WEST—20x100, WITH 25x25 EXTENSION; FOR STORE OR GARAGE. CALL ENDICOTT 2013.

86TH, 346 EAST—Single store; newly remodeled; terms moderate. Apply to janitor.

BROADWAY, 2,242D ST. (northwest corner, at subway station)—Suitable for druggist, stationery, bakery and luncheon. Deltenbaum.

COLUMBUS AV. AND 96TH ST.

Recently remodeled corner; a few fine stores left; best location; LOW RENTS; lease and concession. Apply premises, or phone Murray Hill 2461.

OFFICES.

Manhattan-Bronx For Rent.

BEAUTIFUL light offices, monthly basis; two small, one large, separate or together; furnished or unfurnished; separate entrance; telephone; less than $3 square foot. Phone Circle 0307, or call 1416 Park Building, Broadway, at 57th St.

DESIRABLE OFFICE, APPROXIMATELY 18X40 FEET, FACING BROADWAY; IDEAL LOCATION FOR BROKER'S OFFICE. SEE MANAGER GRAND HOTEL, 31ST ST. AND BROADWAY.

MIDTOWN SECTION—Very light, suitable studio, showroom or office; subdivided; modern building; service; phones connected; unusual opportunity and bargain. Baumeister-Baumeister, 11 East 43th. Vand. 10625.

THIRD floor, improved corner building; busy locality; opposite Municipal Building; suitable for dentist, ladies' tea parlor or other refined business. S. & S. Men's Shop, 107 Park Row. Beekman 2783.

OFFICES.
Low rents.
226 West 56th Street,
at Broadway.
Also a few completely furnished.

LIGHT, DESIRABLE OUTSIDE OFFICE; FINEST 42D ST. BUILDING; 300 SQ. FT.; PRIVATE ENTRANCE; LEASE TO 4½ YEARS; REASONABLE RENT. GELLER, 277 BROADWAY. WORTH 2393.

OFFICES AND SHOWROOMS.

BEST MIDTOWN LOCATIONS.

WILCHINS, 1 WEST 34TH. FITZROY 5989.

OFFICE, completely furnished, 12-37, with 2 private offices, best location, on 10th floor Longacre Building, 42d St. and Broadway. $100 a month on sublease.

Apply Room 1006, 1,476 Broadway.

FOR Rent—Suitable tenant; one room, 16th floor, overlooking river; 2 Rector St.; moderate rent. Inquire Room 1624. Telephone 4673 Rector.

COZY, light studios and offices; just what you have been looking for; rent $25 to $75. J. P. & L. A. Kissling, 286 5th Av.

JUST off 5th Av., furnished offices, large and small, to sublet for executive purposes only, 12th floor, 16 West 46th St.

OFFICE, corner, first floor, 4 windows; approximately 500 square feet; rent $1,000. Shuttleworth Building, 6 Varick St.

FURNISHED OFFICE, every convenience, 34th St. front; also desk space; reasonable. Room 1200, 45 West 34th.

PRIVATE office, furnished or unfurnished; telephone and stenographic service; reasonable, Room 506, 30 Church St.

ALL or part of 7 furnished offices; very desirable building; telephone privileges; reasonable. 42 Broadway, Room 1127.

PHYSICIAN'S office; splendid location; reasonable rent; private house. 968 Lexington. Rhinelander 7236.

OFFICES—Desirable location; telephone accommodation, messages received; $36 up. 35 East 27th.

OFFICE, furnished and partitioned; telephone connection; Herald Square section. A 496 Times.

FURNISHED offices, desk room; mail, telephone privileges; $5 monthly. Duane, 206 Broadway.

PRIVATE office, furnished, facing 5th Av.; responsible tenant only. Dewan, 368 5th Av.

ARCHITECT will rent light private office. Room 1105, 56 West 45th.

DESK ROOM

Manhattan—Bronx For Rent.

57TH AV., 607 (Room 803)—Desk room with stenographic service.

57TH AV., 265—Mail privilege, telephone service, bulletin, phone 1867 Plaza 3600.

26TH, 15 EAST (Madison Square)—High class; $20-$25; larger. Room 1509.

BROADWAY, 220 (St. Paul Bldg.)—Desk room in real estate insurance office; service if desired. Seide, Room 612, 220 Broadway.

CORTLAND, 28 (Suite 942)—Superior building, location, furniture; service; reasonable.

HUDSON TERMINAL—Desk; lawyer's well-furnished suite; $25. Room 1,478, 50 Church.

KNICKERBOCKER BUILDING, 1,121—Congenial, beautifully furnished; stenographer, phone extension, reception room; reasonable.

SPACE to let for either real estate or insurance office, cor. 125th St., Lenox Av.; rent $50 per month. B 1162 Times Harlem.

MAIL PRIVILEGE, $2 MONTHLY.
DESK PROPOSITIONS.
COMPLETE, DEPENDABLE SERVICE.

DESK space, light, attractive office, reasonable. Architect, 1907 Trubune Building. Beekman 9226.

DESK ROOM, $15, with full service; mailing privilege, $3. Kerfut, 321 Broadway.

DESK ROOM in light office; telephone service. Room 517, 1,170 Broadway.

DESK SPACE in attractively furnished office. Room 1547, 152 West 42d.

DESK ROOM, under skylight, switchboard service, &c.; quiet; near Fifth. 6 W. 16th.

DESK ROOM, $10; office, furnished, $20; mail privilege, $2. Nelles, 27 Warren.

BUSINESS PLACES (Miscellaneous)

All Sections For Sale.

47TH ST., 245 WEST (Romax Building, near Broadway)—Cigar stand, busy building. Apply premises or Bryant 4144.

BARGAIN, $35,000.
FORDHAM TAXPAYER.
Less than one block from Fordham Road; eight stores, one vacant; nearly 30 per cent. net investment; cash $15,000. Johann, 2 East 190th.

All Sections For Rent.

GREENWICH VILLAGE—Parlor floors and basements, suitable clubrooms, art shop or high-class restaurant. Belardi, 137 Macdougal St.

TO Lease—Automobile showroom and service station on Merrick Road (Auto Row), Freeport, L. I.; prominent location; equipped with gasoline and oil pumps and tanks. See P. W. Tonjes, between 10 A. M. and 5 P. M., 101 East Merrick Road, Freeport.

SERVICE station, 100x100, for rent; excellent location; long lease. Inquire Mr. Rother, 414 East 58th St. Telephone Plaza 8296.

57TH, 109 WEST—Front parlor, furnished; piano; music studio, other professions; daily.

BUSINESS, mail, phone, address; careful; reasonable. 220 West 42d St., Suite 2005.

GARAGE, private, 50x25; immediate possession; lease; rent $125. 312 East 49th.

BUSINESS PLACES WANTED.

DOCTOR, DENTIST OR SCHOOL.
Two large, light rooms, corner; private entrance; $110. Superintendent, 743 Riverside Drive.

GARAGE WANTED.
100x100 or larger, east side to 106th St., west side to 130th St., north of 34th St.; principals only. V 607 Times Downtown.

INVESTOR will purchase good second and third mortgages; principals; save commission; quick action; lowest rates. W 78 Times.

DESK ROOM in Hudson Terminal Bldg.; responsible party. Telephone Kearney 1943M.

SECOND mortgage loans, $1,000-$3,000. Call 9:30-12. Room 212, 32 Broadway.

APARTMENTS TO LET.

Furnished—East Side.

6TH AV., 25—Remarkable value, 2 large chambers, bath, living room, exceptionally well furnished, piano, complete kitchen, 5 large closets, hall; 2 rooms facing 5th Av. Rhinelander 9209.

5TH AV., 50—G. M. Ryan, apartments, furnished or unfurnished, in the Washington Square section or Greenwich Village.

9TH ST., 10 EAST (Just off 5th Av.)—Exceptionally lovely studio apartment; furnished beautifully and artistically; spacious living room; open fire; large north skylight and windows; bedroom, tiled bath; complete kitchenette; every high-class convenience; maid service if desired; every detail for living; complete, $125; lease; worth more. Hamilton, Stuyvesant 4468.

15TH, 102 EAST—2 rooms and bath, $21 week up; 3 rooms and bath, $150 month; hotel service.

22D, 11 EAST (Hotel Stratford, just east of Madison Av.)—Several elegant furnished, 1, 2, 3 outside rooms, private baths; complete hotel service; restaurant; $17.50, $25, $40 weekly.

25TH (19 Park Av.)—One large light room, alcove, bath, two closets.

36TH, 143 EAST—Two rooms, kitchenette, bath; completely furnished; private; telephone; 2nd floor; $70 monthly. Lease. Rawll.

APARTMENTS TO LET.

Furnished—East Side.

37TH, 16 EAST—Charmingly furnished two rooms, bath, complete kitchenette; elevator, phone; genuine home; lease. Circle 4153 mornings.

37TH, 147 EAST—Entire floor, 2 rooms, kitchenette, bath, foyer, fireplace; unusual.

42D ST., 114 EAST (near Park Av.)—Very attractive non-housekeeping apartment, divided to suit; 1 room and bath to 3 rooms and 2 baths; complete high-class maid and other service throughout; in very select house in finest Park Av. residential section; will sublet for 6 or 8 months, or until Oct. 1, 1924; immediate possession.

47TH, 21 EAST—LUXURIOUSLY FURNISHED, ONE-ROOM AND BATH APARTMENT FOR SALE; OWNER LEAVING FOR SOUTH; ONE OF THE MOST CONVENIENT LOCATIONS IN NEW YORK. OPPOSITE RITZ-CARLTON HOTEL. FOR FURTHER INFORMATION APPLY 512 5TH AV., SUITE 401. PHONE LONGACRE 8732.

49TH ST., 31 EAST—TWO AND THREE ROOMS AND BATH, BY THE YEAR OR FOR WINTER MONTHS; AN EXCLUSIVE HOTEL IN AN EXCLUSIVE NEIGHBORHOOD; A LA CARTE RESTAURANT. PLAZA 0500.

54TH, 128 EAST—Charmingly furnished with rare antiques, large living room, two bedrooms, complete kitchenette, in new, smart elevator building; year's lease. Supt.

54TH—Apartment, two rooms, kitchenette, bath; $120. Elberson, 25 West 42d.

55TH ST. (Park Av.)—Attractive apartment, large living room, 2 bedrooms, 2 baths, dining room, kitchen, grand piano, Victrola, linens, dishes, silver; also smaller apartment; short lease. Appointment, Plaza 8775.

56TH ST., EAST (2 doors from Park Av.)—Attractive living room, alcove bedroom, built-in bath with shower, complete, full-size kitchen; will rent furnished for one or will sell partial furnishings and turn over lease to Oct. 1, 1924; reasonable. Phone Plaza 2397.

56TH ST., PARK AV.
Living room, bedroom, large kitchen, bath with shower; private phone, Victrola; linen, silver, &c. Phone Plaza 6031.

60TH ST., 13 EAST—Single, double,

APARTMENTS TO LET.

Unfurnished—West Side.

Continued from Preceding Page.

107TH, 140 WEST—4-5 rooms, electricity, parquet floors, piano; immediate possession.

87TH ST., 337 WEST (Old Chelsea)—Old mansion altered; 3 rooms and bath (2 and bult kitchen); most spacious large light rooms. Estate of W. J. Cushman, 309 West 126 St. Chelsea 7167, or premises.

87TH ST., 233 WEST—Artists' studio; electricity, steam heat, open fireplace, bedroom, maple and tile bath. Apply 1st floor front, or premises or Vanderbilt 8621.

91ST ST., 17 WEST—2 and 3-room apartments in fireproof elevator building; telephone and maid service; large fireplaces. Janitor or Vanderbilt 8621.

90TH ST.—Two rooms, kitchenette, bath; metal; $1,200; immediate possession. Marston & Co., 249 8th Av. Murray Hill 8440.

87TH, 328 WEST—One and two rooms, kitchenette, bath; newly remodeled; reasonable.

90TH, 19 WEST—Entire 3d floor, 3 rooms, bath; newly decorated, rent $125. Apply Albert H. Stout, 51 West 50th St. Circle 0240.

90TH, 149 WEST—Two rooms, bath; new; $75 up. Hoyer, 9 West 46th St. Bryant 9322.

90TH, 49 WEST—One vacancy, large studio, kitchenette, bath, apartment; immediate occupancy.

90TH, 9 WEST—Unfurnished apartments, all sizes. Horace B. Moyer. Bryant 6355.

90TH ST., 128 WEST—Attractive 8 room apartment, with bath, unfurnished; rentals on yearly lease; references required. Apply to doorman, 132 West 49th St.

90TH, 54 WEST—Attractive entire third floor; completely housekeeping; 3 rooms, bath, kitchen, fireplace; lease; $175 monthly.

90TH, 52 WEST—Attractive 1 or 2 room apartments, kitchenette and bath. Bryant 9313.

90TH ST., 4 WEST—Entire floor; three rooms, kitchenette, bath; reasonable rent.

90TH ST., 31 WEST—3 rooms, kitchenette, bath; all improvements; redecorated; vacant.

90TH ST., 19 WEST — Unique apartment comprising entire floor, beautifully wainscoated living room, large bedroom, open fireplaces, also extension room, enclosed in brass, windows, built-in bath and shower. Seen 10 to 1 or by appointment.

90TH ST., 10 WEST—Unusually charming 2-room apartment, hardwood floor, built-in tub and shower; seen 10 to 1 or by appointment.

90TH, WEST—Two rooms, bath, kitchenette; high-class walk-up apartment; reasonable. See Superintendent.

91ST, 24 WEST—Attractive two rooms, bath, kitchenette, front apartment; maid optional.

90TH ST., (near 7th Av.)—Studio apartment on floor of private stable top and north light 2 rooms and bath; suitable for artist; good location; reasonable rent.

90TH—Elevator apartment, two rooms, kitchenette, bath, $118; bargain. Etherson, 25 West 42d St.

90TH, 136 WEST—Doctor's office and apartment; other rentals for immediate occupancy.

90TH, 118 WEST—High class bachelor apartments, ready for occupancy; best references.

90TH—Apartment, two rooms, kitchenette, bath, $90; bargain. Etherson, 25 West 42d.

11TH, 50 WEST.
(HOTEL MANHATTAN SQUARE.)
TWO ROOMS AND BATH, $1000; THREE ROOMS AND BATH, $200; FOUR ROOMS AND BATH, $240.

91ST, 66 WEST—Two rooms, kitchenette and bath; light and airy; corner building; modern; every convenience; special low rents. Superintendent, or S. W. Steel, 64 West 14th av. Chelsea 7509.

90TH ST., 301 WEST (NEAR WEST END AV.)—4 AND 5 ROOM APARTMENTS; MODERN 10-STORY BUILDING; LOW RENTS.

90TH ST., 154-6 West park street—Big handsome rooms and bath; all improvements; "L," subway stations; $118 month.

90TH ST., 171 WEST—An attractive 5-room and bath apartment; immediate occupancy; rent $90 per month; large light rooms; parquet floors, &c. Phone Schuyler 9626.

91ST, 35 WEST—Chance lifetime; gorgeous apartment, 12 most mammoth rooms, exquisitely furnished, flooded sunlight; tremendous sacrifice; about third value. Tel. Schuyler 9705.

91ST, 135 WEST—Four and five large, light rooms; modern fireproof building.

92D, 35 WEST—6 desirable rooms, southern exposure; high-class fireproof elevator modern building, near Central Park, 81st St.; elevator. Schuyler 10056.

92D ST., 13 WEST—Two beautiful light rooms, tiled bath, kitchenette; $1,300 yearly.

90TH ST., 338 WEST—Three unusually large rooms, bath; near Riverside Drive; $150. R. F. Phillips & Co., 148 West 72d St. Endicott 7000.

90TH, 19 WEST—7 light rooms, bath, electricity; 2 flights up; $125.

90TH ST., 309 WEST—For rent, two rooms and bath; all improvements; moderate rent.

90TH, 101 WEST—Three rooms, bath; elevator; non-housekeeping; $1,000 per annum.

90TH, 209 WEST—Exceptional entire floor, two rooms, private bath and kitchen.

90TH, 17 WEST—Eight-room elevator apartment; other modern improvement.

91ST, 16 WEST—8-room elevator apartment, all modern improvements.

APARTMENTS TO LET.

Unfurnished—West Side.

90TH ST., 331 WEST—High-class apartments, duplex floor, 3 very large rooms, kitchen and bath, suitable for doctor, studio; also 2 beautiful rooms with Summer garden, kitchen and bath, $90 up.

90TH ST., 19 WEST—Three rooms, handsomely furnished, $150. See Superintendent.

97TH ST., 31 WEST—Big room, kitchenette, bath, $75 month; unusual. Ivanoff.

88TH, 72 WEST—Seven rooms and bath; modern improvements. Schuyler 8061.

89TH, 328 WEST (Apt. 7A)—Unfurnished, from Oct. 1, 1923; 4 rooms and bath. Phone Easton 8106.

87TH, 262 WEST—Living room, kitchen, bath; 3d floor; modern, private house.

90TH, 49 WEST—One-four rooms, entire floors; bath, kitchenette; $75-$100.

90TH, 44 WEST—Very desirable sunny top floor two rooms; bath; $85.

92D, 319 WEST (overlooking Riverside)—Two rooms, kitchenette; all outside rooms; large living room; exclusive apartment; reduced summer rent.

92D, 7 WEST—High-class elevator apartment, 5 rooms, bath, improvements; $1,250.

92D, 46 WEST.
6 large, light, airy rooms; electricity. Janitor, or M. Feiring, 225 West End Av.

93D, 157 WEST—Two wonderful rooms, bath, improvements, including gas, electricity; $75.

94TH ST., 306 WEST—6 very large, light rooms; near express subway.

95TH ST., 55 WEST (THE GARNELL).
8-STORY FIREPROOF ELEVATOR BLDG.
3 DESIRABLE LARGE ROOMS & BATH.
Conveniently located, adjacent park. Reasonable rent. Apply premises, or KEMPE & CO., 67 WEST 90TH ST.

95TH ST., 336 WEST—Fine 4-room apartment, southern exposure, all light; elevator; subway express, Riverside but terminal; will redecorate $110. Riverside 8192.

95TH ST., 817 WEST (adjoining Riverside)—Five rooms, piano; very attractive; lease. Pearce.

98TH ST., 319 WEST (CORNER BROADWAY).
MODERN UP-TO-DATE ELEVATOR APARTMENT HOUSE; EXCEPTIONALLY BEAUTIFUL HOUSEKEEPING APARTMENTS, 2, 3 ROOMS, BATH, KITCHENETTE; $1,200 UP.

97TH, 234-236 WEST (between West End, Riverside)—Fireproof houses, 4 rooms, $65 per month; 5 rooms, $75 per month; decorate to suit. Apply Supt. or Superservice, 203 West 96th St. Riverside 1858.

97TH, 308 WEST—Fifty exceptionally spacious rooms, splendid condition; flooded with sunlight; all night elevator; excellent transit facilities; $150; worth investigating. Phone Riverside 7836.

98TH ST., 315 WEST—Three rooms and small kitchen, up-to-date decorations; high-class apartment; one door from Drive; rent $80 to $75.

116TH ST., 510 WEST.
Unusually attractive apartment, 8 rooms and 3 baths.

110TH, 225 WEST—High-class elevator apartment house, 3 rooms and kitchenette; $70 up.

111TH ST., 215 WEST.
Cheerful 5½ large light room apartment; electricity, telephone, all improvements; immediate possession; rent reasonable; security. Inquire Supt.

111TH, 147 WEST—Large, light right rooms in modern improvement; excellent location; $110. Superintendent on premises.

111TH, 610 WEST—3 rooms; real kitchen; all improvements; elevator; redecorated; vacant.

111TH, 501 WEST — All light, 4-5, choice, outside rooms, elevator apartments. Supt.

114TH ST., 622 WEST.
$1,800, 6 rooms.
Southern exposure, modern, convenient.

115TH, 414 WEST—Four and five rooms, bath, elevator; college section; beautiful environment; clean house; Winter's coal installed.

115TH, 515 WEST—4-5 room elevator apartments; desirable; possession; $80 up. Supt.

115TH, 521 WEST—4, 5, 6 rooms, elevator; full service; immediate occupancy.

114TH, 541 WEST (Broadway)—6-7 large rooms, elevator; redecorated; possession; reasonable.

114TH, 545 WEST—5-7 rooms, newly decorated, elevator apartment; all improvements; $120-$135. Superintendent.

130TH, 420 WEST—High-class elevator apartment, 6 rooms, opposite Convent Park.

134TH, 509 WEST—6 rooms, ground floor, front; renovated; all improvements; good for doctor; rent $75; lease.

126TH, 536 WEST (Broadway)—6-7 rooms, outside; large, light; splendid layout; completely renovated; elevator building. Morningside 0748.

130TH ST., 526 WEST.
$1,500, 6 rooms.
All outside, front apartment. Elevator, modern, convenient.

129TH, 506 WEST—Five rooms, modern plumbing; steam; improvement; high-class neighborhood; moderate rental.

141ST, 619 WEST.
(Near Drive.) Elegant apartments; four, five large, light rooms, fully redecorated; modern elevator building; excellent service; reasonable. Supt., or Winfield Realty Co., 1,472 Broadway.

141ST, 622 WEST.
(Near Drive). Elegant apartment; three large, light, sunny rooms; excellent service; modern six-story elevator building; reasonable. Supt., or Winfield Realty Co., 1,472 Broadway.

142D, 610 WEST, adjoining Drive—Just completed, elegant elevator building; elegant apartments, 3-4-5 large, light rooms; excellent service. Telephone Audubon 8976.

142D, 541-545 WEST—4-room walk-up apartment, all modern improvements.

143D, 600 WEST (Hamilton Place)—5-6 rooms; decorated; light; elevator; reasonable.

144TH, 510 WEST—Four extra large choice rooms; elevator; open for inspection; reasonable; possession; only one left. Supt.

155TH, 602 WEST—Six, seven, eight beautiful rooms, two baths, completely decorated.

152D ST., 415-421 WEST—5 and 6 rooms, corner apartment, elevator; all improvements; $50 to $55.

160TH, 601 WEST—5-6-7 and 8 large rooms, foyer, 2 baths; modern, fireproof, elevator apartment. Superintendent.

161ST ST. (between Ft. Washington Av. and Riverside Drive)—4-5-6 rooms. Apply office Student Union Construction Co., 600 Riverside Drive, corner 163d St. Phone Wadsworth 6335.

162D ST., 615 WEST (corner Fort Washington Ave.), 1 block from Broadway)—Elevator house, 4, 5, 6 room apartments; newly decorated; ready to move in; rent $70 to $120. Apply Superintendent or Edgar Realty, 81 Maiden Lane. John 3181.

163D, 610 WEST—High-class 4 room apartment; every modern improvement; rents reasonable. Inquire on premises.

111TH, 610 WEST—3 rooms; real kitchen; all improvements; elevator; redecorated; vacant.

46 POST AVENUE
Near Dyckman St. subway station, 6 ROOMS.
High class apartment house. Inquire Superintendent on premises.

RIVERSIDE DRIVE, 320-330 (near 158TH).
OVERLOOKING HUDSON.
Four, five and six room apartments; $110 upward; immediate possession; beautifully decorated; spacious rooms, with every modern improvement; surrounded by beautiful gardens; 1 block from subway station and bus line; representative on premises, or telephone Harris Exchange, Broadway and 170th, managing agents, Wadsworth 2033.

RIVERSIDE DRIVE, 240.
Modern elevator, fireproof; night; very convenient to all transit; 4 rooms, $1,320; 5 rooms, $1,620; 6 rooms, $1,920. Janitor.

RIVERSIDE DRIVE, 240.
Corner 96th St.
Fifteen-story apartment.
Two rooms, foyer and bath, $1,200 and up, three rooms, foyer and bath, $1,680 and up. Will rent furnished or unfurnished. Seen any time daily, evening and Sunday.

RIVERSIDE DRIVE, 320 (CORNER 99TH).
ROBERT FULTON.
7, 8 rooms, two baths; modernized elevator apartments; all front; southern exposure; possession; rent reasonable; 7 rooms, 2 baths; corner apartment suitable for professional purpose.

RIVERSIDE DRIVE, 270 (corner 99th St.)—One 6, one 7 and 2 baths, in one of the choicest buildings on the Drive. Representative on premises, or FRED'K SITTELL & SONS, 2,211 Broadway, near 79th St. Tel. 3200 Endicott.

RIVERSIDE DRIVE, 587 (corner 136th St.)—One room, $1,700; 4 rooms, $2,400; 5 rooms, $2,700. Janitor, exclusive.

3 EXCEPTIONAL BUILDINGS.

181ST ST., 581 WEST (The Duncraggan), adjacent Riverside Drive.
Four, five large beautiful rooms. Quiet, well-kept house; most desirable location in Manhattan; moderate rent.

181ST ST., 575 WEST ("Sterling Towers").
North corner 181st St. and Riverside Drive.
2-4-5-6 large rooms; only one of each apartment available; well arranged apartments; unexcelled services; moderate rent.
Northern Av., 106 (The Trossachs), just north 181st St., 1 block to Drive.
FIVE AND SIX BEAUTIFUL ROOMS.
All outside sunny rooms, commanding unexcelled view of Hudson and Palisades. Apply Superintendent on premises, or KEMPE & CO., 1 WEST 90TH ST.

DOCTOR OR DENTIST.
Two floors, 9 rooms, pantry, in private house; excellent neighborhood; reasonable rent. 410 West 154th, near St. Nicholas Av.

FREE RENT 1 month; elevator apartments 4-5-6 rooms; all improvements. Apply Supt., 405 West 156th.

STUDIO, unusually attractive; northern light and skylight. 3 West 86th St.

Unfurnished—Bronx.

178TH ST., 227 EAST (near Concourse)—5, 6, 7 rooms, brand new; also 4 rooms, ground floor; good for doctor; rent reasonable. Apply Superintendent.

BELMONT AV., 2,306—High-class 4, 5 and 6 room walk-up apartment, just completed; immediate occupancy; every latest improvement; exceptionally large, light rooms; rent responsible. Supt. on premises.

BELMONT AV., 1,300 and 1,302 (near Fremont Av.)—New buildings 3, 4, 5, 6, large, light rooms; reasonable rent.

DE KALB AV., 2,360 (Bronx)—3 and 4 rooms; all improvements; reasonable rent; 3d floor old 5th Av. L, Jerome Av. subway, Mosholu Parkway station; one block from station.

GRAND CONCOURSE, 2,095 (190th)—High-class apartments, 3, 4, 5 rooms, large; latest improvements; reasonable rent; near Jerome-Lexington Av. subway, 6th Av. "L."

GRAND CONCOURSE, 1,964 (cor. 179th St.) —4-5 room apartments; rent reasonable. Apply Supt. or telephone Jerome 5381.

Unfurnished—Queens.

ELMHURST—Beautiful 5 and 4 room apartments; tiled kitchen and bath, built-in fixtures, stippled walls; convenient both subway stations, L. I. R. R.; trolley, Broadway, Baxter Av., 5 blocks south 30th St. station of Corona subway. The Five Boroughs Land and Building Corporation.

JACKSON HEIGHTS.
Here you will find the solution of your housing problem. The experience and specialization of many years have created an incomparable apartment home development in a charming suburb centrally situated in New York City. Ideally located on the Interboro and L. R. T. subway systems, thirty minutes from the heart of Manhattan. A diversified arrangement of apartments with every requirement for comfort and convenience, together with an individualistic atmosphere and environment, have produced a home that will satisfy those who have ideas and ideals. Among the many attractive apartments in this community there is offered for rent five rooms, $120 to $140 monthly. Five rooms or five rooms and sun parlor, elevator apartments, $140 monthly. The Queensboro Corporation, Rental and Sales Department, 50 East 42d St. Phone Murray Hill 7967.

Unfurnished—Long Island.

FOREST HILLS GARDENS.
FOREST ARMS—NEW APTS.
5 and 6 rooms, 4 and 5 baths, $2,000 to $2,400; restricted.
Near Queens-Nassau "Garden Cities."
Phone Boulevard 8812.

FIVE, six rooms, $110-$130; decorate to order; Flushing's finest apartment houses; best residential section; Hollywood, pinewood courts; corner Parsons Av. and Amity St. Flushing 1295.

Unfurnished—Westchester County.

HIGH-CLASS elevator apartments, four, five, six rooms; rents $80 per room. 525 South Broadway, Yonkers, N. Y.

BUNGALOW type apartments; 5 rooms, bath, private porch; $85. Van Ness Bros., 355 So. Broadway, Yonkers. Phone 357.

Unfurnished—New Jersey.

HOBOKEN—Private house, four large sunny rooms, tiled bath, up-to-date improvements; quiet house; no street-hanging; no stair climbing; no delays; within walking distance of Barclay, Christopher and Twenty-third Street Ferries to New York; adults; references exchanged; rent $65 monthly. L 687 Times Downtown.

MONTCLAIR, N. J.
$1 Trinity Place, corner Myrtle Av., new apartments, 4, 5 and 6 rooms and bath; all modern improvements; immediate possession. Apply on premises or WM. KAYE, 29 Clinton Av., Montclair, N. J. Phone Market 2123 or your own agent.

NEWARK—Apartment, just completed; 5 very attractive rooms, large living room, kitchenette, surrounded by tile bath, fireplace, clothes closets; right all dairy (have immediate walking distance from lake. To inspect, phone Branchbrook 7594. Rent $75 month.

WEST HOBOKEN (534 Mountain Road)—5 room flat, sun parlor, bath; all improvements; river view; exclusive location in private house; references required. 7 Wescott.

ATTRACTIVE, QUIET APARTMENTS; LOCATION IN EAST ORANGE NEAR ARLINGTON AV., ONE BLOCK FROM D., L. & W. STATION; SIX ROOMS AND BATH; FOYER HALL; STEAM HEAT; STRICTLY MODERN SERVICE; REASONABLE RENTALS. INQUIRE SUPERINTENDENT, 502-504 WILLIAM ST., OWNER PHONE BERGEN 3400.

APARTMENTS WANTED.

Furnished.

REFINED Christian couple, no children, wants furnished apartment, 3-5 rooms, kitchen and bath; must be subway; rent must be reasonable. A. J. Jansen, 724 East 224 St., Brooklyn.

TWO professional women want first-class reasonably furnished apartment, 3-4 rooms, bath, newly decorated; all improvements; rent moderate; desirable neighborhood.

WEST END AV., 830
CORNER 86TH ST.
7 exceptionally large rooms, 2 baths, high-class elevator apartment; superior service.

814 WEST END AV.
6 rooms, splendid light; panelled and painted; wonderful value. SHARP & CO., 5,499 Broadway.

WEST END AV., 830 (corner 86th St.)—3 and 4 rooms; every improvement; grand light; hot water, &c. Inquire Superintendent on premises.

APARTMENTS WANTED.

Furnished.

REFINED couple require Dec. 1, furnished bedroom, bath, accommodations, near Washington Square. C. J. Smith, 238 Broadway, City.

REFINED couple desire two rooms, kitchenette, bath; furnished or unfurnished; sublet $60; west side. Telephone Murray Hill 1621.

APARTMENT SPECIALIST.
LIST IMMEDIATELY WITH
Mrs. Dingleman, 128 West 72d. Endicott 0838

REGISTER VACANCIES.
Great demand; send full particulars.
GEORGE S. RUNK, 1,252 Lexington Av.

JAPANESE gentleman wants 1 or 2 room, bath, furnished apartment; west 60th, up. Ins. 44 East 23d St.

LIST your apartment immediately. Apartment Renting Co., 176 West 72d. Endicott 1217.

APARTMENTS ALL SIZES, IMMEDIATELY.
SAPPENFIELD, 125 W. 72d. Endicott 8017.

5 ADULTS want 6-6 rooms, elevator, nicely furnished; $225. Endicott 1277.

Unfurnished.

WEST SIDE (below 35th)—Living room facing south, bedroom for two with window, private bath, kitchenette; heat and hot water furnished; not over $80; two business women. 59 Times.

TWO or three rooms, bath, kitchenette; north of 80th St.; father and son; furnished, unfurnished. L 965 Times Downtown.

SIX or seven rooms, modern apartment; good neighborhood; furnished or unfurnished. $1,800 to $2,400. 173 Amsterdam Av.

UNFURNISHED apartment wanted, between 70th, 104th. Box H 106, 206 B'way.

THREE-ROOM apartment, kitchen; west side; two adults; $65. L 151 Times.

GENTLEMAN lease 1-2 room apartment, 45th-70th; $65. 643 Lexington Av.

TWO ROOM apartments, fireplaces, kitchen; below West 79th St. G 443 Times.

PRIVATE HOUSE preferred, $65 to $80; 5 or 6-rooms. Well, 527 5th Av.

MOVING, TRUCKING, STORAGE.

AMERICAN STORAGE CO.'S charges for storing household goods, moving furniture, pianos packing, china and glassware, also packing and shipping are the most reasonable in the city. 247-249 West 60th. Tel. Endicott 8167.

WANTED—Load, Philadelphia, Worcester, Boston. Grows, 409 Bleecker St. Phone Chelsea 10324.

FURNISHED ROOMS.

Best Side.

11TH ST., 35 WEST—Nice room, suitable one or two people; select house.

17TH ST., 225 EAST—Quiet, sunny room with private family; elevator apartment; gentlemen only; $10. Lexington 5041.

17TH, 118 EAST—Large, sunny room, newly decorated; all improvements; references.

24TH ST., EAST—Lady will rent large, beautifully furnished, newly decorated living room, bedroom in her home to refined lady with satisfactory references; breakfast optional. Telephone Murray Hill 9278.

36TH ST., 14 EAST—Attractive front basement, bath, kitchenette privileges; suitable for 2 or 3; street entrance.

37TH, 125 EAST—Fourth floor, running water, $40; unfurnished, $50; rooms attractive.

52D, 18 EAST—Large double room and bath; also single room in high-class private house. Plaza 10168.

39TH AND 5TH AV. (HOTEL NETHERLAND)—ATTRACTIVE ROOMS, $175; WITH PRIVATE BATH, $225 UP. PLAZA 9100.

76TH, 41 EAST—Large room, private bath, steam, electricity; one, two gentlemen.

60TH, 31 EAST—Sunny rooms, bath, steam heat, $3; gentlemen. Brennan.

98D ST., at Madison Av. (Hotel Ashton)—Hotel service, homelike rooms, with bath, $15 up, without $12 up; suites, consisting of bedroom, sitting room and bath, at rates in proportion; exceptional service; convenient to all transportation; close to Park.

95TH ST., 10 EAST—Select neighborhood; front floor, private house; $12 weekly. Call or phone Lenox 7009.

96TH, 108 EAST—Large, light separate room; all improvements. McLinden.

"ALLERTON IDEA" CLUB RESIDENCES
for men; conveniently located, affording every comfort of home, with surroundings and service of the select club; rates $10.00 to $20.00 per week for approved permanent residents only.

45 EAST 85TH ST. 142 EAST 39TH ST.
302 WEST 22D ST.

LEXINGTON AV., 615—Attractive double room; electricity, continuous hot water; bath adjoining.

MADISON AV., 1,008 (near 61st St.)—Nicely furnished room; all conveniences.

$17.50 WEEKLY—SINGLE ROOMS WITH HOT AND COLD RUNNING WATER; CONVENIENT TO BATH; NEWLY FURNISHED; AN EXCLUSIVE HOTEL IN AN EXCLUSIVE NEIGHBORHOOD; A LA CARTE RESTAURANT. 51 EAST 49TH ST. PLAZA 0500.

West Side.

4TH ST., 141 WEST (just off Washington Square)—Have fine old house, like college fraternity house; will rent attractive room to refined bachelor; college man preferred. Spring 6063.

9TH, 41 WEST—Attractive centre, professional, business people; modern; atmosphere of refinement.

12TH, 132 WEST—Exceptionally pleasant front sitting room with connecting bedroom; gentleman. Phone Watkins 5671 or Chelsea 4164. Williams.

12TH ST., 132 WEST—Exceptionally pleasant front room with connecting bedroom; gentleman. Call after 5 or telephone Chelsea 4164. Williams.

12TH ST., 111 WEST—Large, comfortable room, twin beds; electric; two business men; $7 each; references.

27TH, 329 WEST—Attractive, large room, private bath, kitchenette; select house; reasonable.

61ST ST., 4 WEST (WOLCOTT HOTEL)—ROOMS, WITH RUNNING WATER, FOR ONE, $14 UP; FOR TWO, $18 UP; WITH PRIVATE BATH, $21 PER WEEK UP.

48D ST., JUST WEST OF BROADWAY.
ATTRACTIVE ROOMS, $7.
An exclusive men's residence, having 1,000 outside sunny rooms, 1,000 baths, in new 15-story building; $12-$18 weekly, $2-$3 daily. Lackawanna 7140.

47TH ST., 106 WEST (RALEIGH HALL).
A RESIDENCE FOR MEN,
where you will really feel "at home"—where a quiet and wholesome exclusive club atmosphere prevails; where comfortable rooms range from $10 weekly.

47TH, 157 WEST (East of Broadway).
HOTEL MANHATTAN.
Weekly Rates:
Single Room with Bath.....$17.50
Double Room with Bath.....25.00

48TH ST., 46 WEST—Large, elegant rooms, conveniences; $8-$15 weekly; gentlemen.

50TH, 79 WEST—Exceptionally large room; well furnished; bath connecting; references required.

50TH, 79 WEST—Exceptionally large room, well furnished; bath connecting; references required.

51ST, $14 WEST—Double outside room, southern exposure; refined, homelike atmosphere; use of kitchen; very reasonable to desirable people. Dame.

51ST, near 2 Av.—2 single rooms, near baths, upper floor, private home; permanent. Phone Circle 0239.

54TH, 160 WEST—Single, double rooms, with, without kitchenette; modern improvements. Apply

54TH ST., 24 WEST — DOUBLE ROOMS WITH BATH.

56TH, 109-121 WEST—A FEW ROOMS WITH RUNNING WATER ON BACHELOR FLOOR; SHOWER AND BATH; HOTEL SERVICE; $14 PER WEEK.

56TH, 32 WEST—Nicely furnished, large room, gentlemen; references.

66TH (Northwest Broadway)—Hotel Sidney offers newly furnished excellent accommodations for transients; single room $10 per week, double rooms for two, $14 up.

66TH, 10 WEST—Running water; light, clean; private; gentleman; references; $6. Prelgh.

67TH, 39 WEST — Comfortable room, for gentleman; restaurant in building; references. Murphy.

68TH ST., 31 WEST—Large room; private bath; piano; nicely furnished; phone; electricity.

69TH, 155 WEST—Attractive, large room; running water; private bath; other rooms.

69TH ST., 30 WEST—Large and small rooms; electricity, phone; business people.

70TH, 125 WEST—Furnished rooms, large, complete bathroom; kitchenette privileges; owner's house; references.

70TH (Broadway, 2,060)—Large, light room; open fireplace; $50 monthly. 2F.

71ST ST. (200 West End Av.)—Magnificently furnished, large, sunny front room; wonderful strong bed; clothes closet; plenty heat and hot water; owner's private house.

71ST, 108 WEST—Two connecting rooms, kitchenette; just completed; single; running water.

71ST, 37 WEST—Exclusive house; attractive, beautiful large rooms; complete bathrooms; cleanliness.

71ST, 205 WEST—Exceptionally attractive double and single rooms; private baths.

71ST, 41 WEST (HOTEL JOYCE)—ONE, TWO ROOM SUITES; $12.50 WEEKLY UP.

FURNISHED ROOMS.

West Side.

71ST, 42-45 WEST—Beautiful rooms, private baths; first-class patronage solicited.

72D, 314 WEST—Attractive large room, running water, adjoining bath; phone.

72D, 248 WEST—Large, sunny room, twin beds; small room; running water.

73D ST., 126 WEST (Hotel Nobleton)—Newly decorated, luxuriously furnished one, two, three outside rooms, private bath; elevated surface and subway; $35 to $50 (for two weekly; full hotel service; restaurant.

73D, 253 WEST—Attractive, large room, private bath, kitchenette, electricity, phone; reasonable.

74TH, 222 WEST—Beautiful room in perfectly appointed home; gentleman, business woman; references.

75TH, 127 WEST—Large room; private bath; clean, quiet, homelike; suitable one or two gentlemen; permanent; one flight.

75TH, 337 WEST—Splendidly furnished room, with, without bath; excellent service; steam.

75TH, 149 WEST—Newly decorated, residence, rooms, twin beds; $5, $15, $20.

76TH, 321 WEST—Superior room, dressing room, 2 or 3 business people; references.

75TH, 117 WEST—Double room and bath, kitchenette; first floor; all improvements.

76TH, 136 WEST—Beautifully furnished front room, 20x20; open fire place; highest reference required. Endicott 9548.

76TH, 319 WEST—Exceptionally attractive furnished room; references.

76TH, 118 WEST—Large, beautiful room; private house; private bath; southern exposure.

77TH, 308 WEST—Splendidly furnished front room; running water; excellent service; skylight.

76TH, 37 WEST—Large rooms, baths; suitable 2-3; refined surroundings; references.

77TH, 212 WEST (WEST END)—BEAUTIFULLY furnished 1-2 room apartments; private baths; mail service.

77TH, 309 WEST—Large, quiet, well furnished room; $12; business man; references.

77TH, 125 WEST—Attractively furnished double room, suitable studio. Endicott 1982.

79TH, 149 WEST.
Two rooms and bath on parlor floor, together or separate; other space; newly furnished and decorated; reference.

79TH, 115 WEST—Magnificently furnished, large 2-room bachelor apartment; artist's home.

79TH ST., 309 WEST (Apt. A)—Exceptional room; modern conveniences; sunny; reasonable.

80TH, 225 WEST (corner Broadway)—Beautiful rooms; single, double; large bath; kitchen privileges; elevator; private; very reasonable. McCarthy.

80TH, 234 WEST (corner Broadway)—Outside, quiet, high class; $11.50; elevator.

81ST ST., 51 WEST (Hotel Colonial)—Hotel service; homelike rooms with bath, $16 up; without, $12 up; suites, consisting of bedroom, sitting room and bath, at rates in proportion; exceptional service; convenient to all transportation; close to Park.

81ST ST. AND COLUMBUS AV. (HOTEL ENDICOTT)—ROOMS WITH RUNNING WATER, USE OF BATH, $12 PER WEEK; LARGE DOUBLE FRONT ROOMS WITH PRIVATE BATH, $21 PER WEEK UP.

81ST ST., 51 WEST (Hotel Colonial)—Nice rooms; men only; running water; telephone; complete hotel service; $10 weekly.

81ST, 288 WEST—Attractive, newly decorated rooms; running water; elevator. Walker.

82D, 316 WEST—Nicely furnished single rooms; mail service; all conveniences; modern. Endicott 1366.

82D, 39 WEST—Very unusual opportunity; large front room; beautiful home; owner.

84TH, 320 WEST—Attractive room with private family; reasonable. Call evenings 7W.

84TH, 268 WEST—Clean, sunny, attractive rooms, twin beds; running water; tel.

85TH, 330 WEST (Near Riverside)—Beautiful rooms in my newly furnished apartment for 2 ladies; elevator; references. Apartment 2E.

85TH, 119 WEST—Handsomely furnished 1 or 2 rooms, bath, kitchenette; also sun parlor; running water.

85TH ST., WEST—Front suite, adjoining bath; gentleman or business couple. Schuyler 6522.

85TH, 214 WEST—Attractive suite, adjoining bath, private family. Louis, 1,757 Schuyler.

85TH, 250 WEST—Exceptionally high class, luxuriously furnished, large double room.

85TH, 342 WEST (Apt. 42)—Room, running water; 1-2 people.

86TH, 161 WEST—Room, private bath; also front basement, housekeeping privileges.

87TH, 166 WEST (Apt. 6-D)—Two large independent rooms, private bath, shower; exclusive apartment house; exceptionally quiet; suitable 2 or 3 gentlemen. Schuyler 0844.

87TH, 115 WEST—Attractive double room, dressing room, tile bath, electricity, kitchenette privilege; phone. Owner's home; references.

87TH, 63 WEST—Large parlor, connecting bedroom, near bath; piano; 3 large windows; southern exposure; electricity, phone. Young.

87TH, 14 WEST—Nice size room, private bath, all conveniences; also one single room, all conveniences.

87TH, 53 WEST—Sunny, large, medium rooms, private baths, kitchenettes; electricity; references.

87TH, 339 WEST—Beautiful large front, back bedrooms; sunning water, steam heat.

87TH, 45 WEST—Nicely furnished sunny room with private bath, kitchenette.

88TH, 142 WEST—Large room, lavatory, semi-private bath (shower); appointments exceptional; $20.

88TH, 178 WEST—Private residence; choice housekeeping suite; every convenience. Schuyler 10091.

88TH, 106 WEST—Front bedroom, use parlor, piano, electricity, telephone; $16. Wasserbeck.

88TH, 150 WEST—Large three-window room, alcove; private house; business woman.

89TH, 207 WEST—Front room, one, two; running water; meals optional; references.

89TH, 17 WEST—Large room, private bath, well furnished; also front basement.

90TH, 11 WEST—Business girls share apartment with business girl; private entrance, room, kitchen, bath. Bleakley. Riverside 9196.

90TH, 311 WEST—Large room, also small; select house; gentlemen only; references.

91ST, 2,462 (Broadway, Apt. 52)—Two-room suite, beautifully decorated and furnished.

91ST, 256 WEST—Double room, twin beds, private bath; excellent American table.

92D, 226 WEST—Unusually attractive single-double rooms; private baths; kitchenette privileges.

93D, 307 WEST—Newly furnished rooms, near bath; private Christian family; homelike; gentlemen; steam heated. Riverside 1071. Shelton.

93D ST. (Near Broadway)—Private family will rent large 3rd room; refined, business people; references. Riverside 6816.

93D, 53 WEST, 4th floor—Rooms, large, light, with all improvements. Clancy.

94TH, 36 WEST—Attractive large room, private bath, kitchenette; business people, refined.

94TH, 304 WEST—Cosy, clean room; southern exposure; best location; $5; references.

97D, 53 WEST—Comfortable front room; all conveniences; gentleman; references required.

98D (2,401 B'way)—Bedroom and sitting room; also bedroom, in newly decorated modern apartment. Allyn. Riverside 2234.

98D, 258 WEST—Sunny outside room; homelike; reasonable; gentleman; elevator. Apt. 11.

98D, 307 WEST—Very light, airy rooms, with or without kitchenette; reasonable. Edmonds.

98TH, 36 WEST—Beautiful large back parlor, private bath, electricity, kitchenette, phone; other double rooms; every convenience; reference.

97TH, 316 WEST (Riverside)—2½ blocks express subway; front; new furniture, newly decorated; elevator, telephone; near bath, shower; single or couple. Apt. 8A. Miller.

97TH, 69 WEST—Attractive large room, electricity; moderate. Apartment 8, Clarkson 1227.

97TH, 318 WEST—Front room, private family; suitable two. Apt. 3B.

100TH, 251 WEST—Very desirable rooms, double and single; all modern conveniences; reasonable. Brooks, parlor floor.

100TH, 230 WEST—Large front room, with private bath; steam heat; $15; reference.

101ST, 331 WEST (Riverside)—Sunny suite, together, separate. Apt. 4E. Riverside 2225.

102D, 35 WEST—Single room, all conveniences, immaculate; first flight; gentleman. Kelley.

104TH, 38 WEST—Two connecting rooms, southern exposure; near subway and elevated; very reasonable. Phone Academy 4062. Hansen.

104TH ST., 344 WEST (Broadway)—One, two rooms; elevator apartment; references. Frank.

107TH, 37 WEST—Sunny, attractive rooms for gentlemen; $6, $7 per week; furnished; improvements; near elevated railroad. Apartment 32.

109TH, 5 WEST—Single room, newly furnished with refined couple; business gentlemen, only roomer; all conveniences. Apt. 4.

110TH, 60 WEST—Desirable outside sunny room, adjoining bath; gentleman. Apt. 12D.

110TH ST., 49 WEST (Apt. 6D)—Newly furnished single, double up-to-date; comfort; elevator service; block from Broadway; business people; references. Cathedral 5810.

111TH, 257 WEST (Apt. 1C)—2 rooms, light housekeeping, all improvements; references.

111TH ST., 606 WEST (Broadway)—Outside, quiet, high class; $11.50; elevator.

113TH, 616 WEST—Large room, single, double; convenient; kitchen privileges; business people.

113TH ST., 519 WEST—Attractive front room; kitchen privileges; business people.

114TH, 417 WEST—Large room, elevator, phone; near Columbia, Wesley, Cathedral 7760.

115TH, 612 WEST—Excellent, newly decorated, suitable business couple; $35 to $40 monthly. Manfield.

115TH, 630 WEST—Lady has pleasant home for refined women; kitchen privileges.

116TH ST. (Riverside Drive)—Attractively furnished room and private bath; references exchanged. For particulars call Academy 6200.

116TH, WEST—Beautifully furnished rooms; steam, electricity, telephone, elevator; reasonable. Bullard.

120TH, 107 WEST—Large room, all conveniences; private house; gentlemen only.

121ST,

SITUATIONS WANTED—Female.

COMPANION to lady, with several years' experience; or any position of trust. F 2476 Times Annex.

GOVERNESS, French, don't speak English, refined, good education, children 6-12. Agency Offer in care of Thryft, 1264 Lexington Av.

GOVERNESS, Swiss, French, Allemeuse, mornings; willing be useful. 4716 Hudson Boulevard, West New York, N. J.

GOVERNESS, refined, capable Swiss-French subject; German; highest references; Nov. 1. P. Room 1009, 286 Broadway.

GOVERNESS, mother's helper; educated, experienced woman desires position. X 2288 Times Annex.

GOVERNESS wishes situation with children. F. Eping, 338-84th, Brooklyn.

HOSTESS MANAGER, formerly connected with exclusive club, desires to be associated with motor inn, club, estate, large farm; can fill position in any capacity not menial; excellent buyer, caterer; secretary, companion to lady considered; country preferred. Mrs. Dillon, Martha Washington Hotel.

HOUSEKEEPER-NURSE desires position with private family; experienced lady's maid; country preferred. L. E. Wilson, 914 6th Av.

HOUSEWORK, light; colored; part time, mornings; reference. Pramdi, 207 West 129th St., Apt. 2L. Phone Morningside 1000.

HOUSEWORKER, chambermaid, waitress; whole, part time, day work; neat. Audubon 0774.

HOUSEWORKER, colored, good cook, chambermaid, whole, part time; reliable; references. Audubon 9160.

HOUSEWORK girl, colored, wishes part; full; no washing. Harlem 4303, Apt. 16.

HOUSEKEEPER, good cook; middle-aged woman, white. B 1109 Times Harlem.

HOUSEWORKER—Neat colored girl wishes whole or half time. Call Harlem 8219.

INSTRUCTRESS, chaperone or useful companion to lady; linguist, typist, musical, good traveler. Mlle. d'Aller, 5 Charles St., city.

LADY, experienced traveler abroad, perfect command of French and German languages, musical; executive ability, seeks position as companion to lady or chaperon in a refined home; will go anywhere; cheerful, competent service rendered. A 862 Times.

LADY, refined, middle-aged, will give service for half or each day as companion to lady and needlewoman; in return for comfortable home. P. O. Box 85, Cedar Knolls, Morris Co., N. J.

LAUNDRY, fine work wanted to take home. Write W., 103 West 96th.

MASSEUSE 104892, Swedish, wishes position to take care of an invalid lady; is willing to travel. Phone Triangle 7992. 422 State St., Brooklyn.

NURSE, European trained; domestic references; good cook for invalid lady; will travel. Wagner, 115 Hamilton Place. Audubon 0060.

NURSE, infants or children; young Norwegian girl; entire charge; competent; excellent references. Webster 52473.

NURSE, practical middle-aged woman, care of invalid lady or children; light duties, sewing. Nurse, Circle 2473.

NURSE, practical, position invalid lady or children; conscientious, kind; recommended. 936 Amsterdam.

NURSE, experienced infants, reliable woman. 982 Lorimer St., Brooklyn. Phone Greenpoint 4016.

NURSE, refined, part-time service, for room and board in family. B 556 Times.

OFFICE ASSISTANT, experienced; Christian; detail, filing, typing. Morningside 4630. Apartment 42.

OFFICE ASSISTANT, experienced, high school graduate, bookkeeper, typist. Telephone Dyckman 2000.

OFFICE ASSISTANT, typist, filing; 2 years' experience; $15. L 899 Times Downtown.

PIANIST wishes city employment, part-time, day or evenings. Call Schuyler 10011. Apt. 4, after 6 P. M.

SECRETARY-STENOGRAPHER, correspondent, capable assuming charge of office, desires position responsibility; six years' experience; $30. L 84 Times.

SECRETARY-STENOGRAPHER — Competent, efficient and reliable; several years' experience; high school graduate; $30. L 673 Times Downtown.

SECRETARY, visiting; American woman; full, part time; direct household, physical care, education of growing children. L. S. L 115 Times.

SECRETARY, visiting; American woman; full, part time; direct household, physical care, education of growing children. L. S., L 115 Times.

SECRETARY-STENOGRAPHER, 12 years' experience; rapid, accurate, well educated, trained correspondent; possesses initiative, tact. D 573 Times.

SECRETARY-BOOKKEEPER-CORRESPONDENT, complete charge; reliable; thoroughly experienced; $40. G 411 Times.

SECRETARY - STENOGRAPHER, Columbia graduate; 2 years' experience; Jewish. F 120 Times.

SECRETARY, financial; young lady, eight years' experience in bookkeeping, seeks position of trust; A1 references. G 436 Times.

SECRETARY-STENOGRAPHER, thoroughly competent, good knowledge bookkeeping; $30. G 664 Times Downtown.

SECRETARY - CORRESPONDENT, capable take charge collections and follow-ups. F 182 Times.

SECRETARY-STENOGRAPHER, thoroughly experienced; competent; $35. F 130 Times.

STENOGRAPHER SIX YEARS' EXPERIENCE; CAPABLE; FULL KNOWLEDGE OFFICE DETAILS; EXCELLENT REFERENCES; TIMES SQUARE PREFERRED. RECTOR 0376.

STENOGRAPHER, knowledge bookkeeping, can take charge small office and relieve busy executive of many details. F 144 Times.

STENOGRAPHER, competent office assistant, high school graduate, 7 years' experience, Christian; excellent references; $28. Manager, 316 East 78th.

STENOGRAPHER, thoroughly experienced, high school education, reliable, energetic, possesses initiative, pleasing personality; salary $25. L 673 Times Downtown.

STENOGRAPHER, over 12 years' experience marine insurance, desires position marine office; best reference. L 669 Times Downtown.

STENOGRAPHER, experienced, high school education, knowledge bookkeeping; references; good cook for invalid lady; will travel. Phone Triangle 7992. 422 State St., Brooklyn.

STENOGRAPHER, over 12 years' experience marine insurance, desires position marine office; best reference. L 669 Times Downtown.

STENOGRAPHER, experienced, high school education, knowledge bookkeeping; references; good cook for invalid lady; will travel. Wagner, 115 Hamilton Place. Audubon 0060.

STENOGRAPHER, exceptionally bright beginner; high school education; $12. L 900 Times Downtown.

STENOGRAPHER, assistant bookkeeper; neat, refined; high school education; references. F 182 Times.

STENOGRAPHER, four years' experience, reliable, rapid; references; $30. E 905 Times Downtown.

STENOGRAPHER-SECRETARY, above the average, refined, intelligent, good personality; do you need one? F 114 Times.

STENOGRAPHER, 5 years' experience, capable, rapid; references; $35. L 630 Times Downtown.

STENOGRAPHER, 2 years' experience, high school education; references; $18. Lenox 8370.

STENOGRAPHER, Christian, willing worker; 2 experience; references; punctual; salary $14. Phone Bryant 0446.

STENOGRAPHER, knowledge bookkeeping, five years' experience; good education; $22. L 109 Times.

STENOGRAPHER, knowledge bookkeeping; four years' experience; $22. L 866 Times Downtown.

STENOGRAPHER-TYPEWRITER, beginner; rapid, neat; no agency; $16. E 930 Times Downtown.

STENOGRAPHER, 3½ years law experience; salary $20. L 585 Times Downtown.

STENOGRAPHER, competent, live wire; five years' experience; $25. G 413 Times.

TEACHER, decorative arts, desires pupils; begin your Christmas gifts. L 104 Times.

TUTOR, visiting, English, Latin, French, school, college, regents' preparation, coaches. Academy 1090.

TYPIST, with knowledge of stenography preferred but not essential; salary $12. L 897 Times Downtown.

TYPIST, accurate, well educated. Phone Pennsylvania 8315 during office hours.

TYPIST (some) office assistant; 4 years' experience; $18. L 623 Times Downtown.

TYPIST, beginner, with some experience, Christian; $15. W 100 Times.

YOUNG GIRL, 18, neat, accurate; well recommended; part-time office work; 5 afternoons, 1:30 to 7:30; $6. Slote, 217 East Houston. Orchard 8277.

YOUNG LADY, pleasant, congenial, desires position as companion to opulent lady, traveling abroad. Philanlander 4100. Miss Coletti.

YOUNG LADY wishes position doctor's, dentist's office; knowledge stenography; have no experience. Address E. Rider, 416 East 86th St.

YOUNG LADY, going South for Winter, would like act as sales representative Management Southern States. H 859 Times.

YOUNG LADY, refined, intelligent, desires position New York business; references; office, bank references. N 97 Times.

YOUNG LADY wishes position in dental office; experienced. Phone Miss L., University 9161, after 10 A. M.

YOUNG LADY wishes position as doctor's assistant; experienced. B 580 Times.

YOUNG woman, refined, capable, as visiting maid, neat; sewing daily, no Sundays; good reference. 67 M. Y. Times Brooklyn Branch.

WELL recommended, educated German girl wishes position in child in nice family, all all day. University 1653.

DAYS' work or half-time work, cleaning; $3.50 daily; colored. Morningside 9002.

SITUATIONS WANTED—Female.

Employment Agencies.

CHAMBERMAID, experienced, refined, references. Success Agency, 463 Lexington Av. Murray Hill 5343.

GOVERNESS, refined, excellent references, knowledge French, German, Italian, music. Success Employment Agency, 463 Lexington Av. Murray Hill 5343.

SITUATIONS WANTED—Male.

ACCOUNTANT, auditor, 32, now employed with large organization, wide experience accounting, auditing, systematizing, credits and business administration, desires permanent position; opportunity to show true worth desired. A 361 N. Y. Times Brooklyn Branch.

ACCOUNTANT, young, energetic, thoroughly experienced management, finance, credits and collection systems, seeks connection with live, progressive commercial concern; excellent credentials. B 943 Times Downtown.

ACCOUNTANT, bookkeeper, chief or assistant; age 31; Christian; experienced; university training; unquestionable honesty; references; about $3,000; interview after 5 o'clock. M 894 Times Downtown.

ACCOUNTANT desires position in capacity where his experience would be valuable; university graduate; 3 years' public accounting Protestant; 28; salary moderate. A 876 Times.

ACCOUNTANT-BOOKKEEPER, 29, university graduate, thoroughly experienced, desires position; prospects for future; well recommended. A., 1,413 8th Av.

ACCOUNTANTS, books opened, systematized; periodical bookkeeping arrangements; certified financial statements. Telephone Bryant 7687.

ACCOUNTANT, executive, auditor; fifteen years manufacturing, one year public experience costs, financial statements. Telephone Hillcrest 5178-M.

ACCOUNTANCY STUDENT, 21, five years' general office experience, desires position assistant bookkeeper; salary secondary. A 1116 Times Harlem.

ACCOUNTANT-BOOKKEEPER, 28, capable, thoroughly experienced, recommended, well educated; desires position with prospects for future. L 95 Times.

ACCOUNTANT and cost engineer, accounting work of any kind. Arthur F. Rausch, 170 Broadway. Tel. Cortlandt 4627.

ACCOUNTANT, graduate, 24, experienced, desires connection accounting concern. C 1183 Times Harlem.

ACCOUNTANT, junior, bookkeeping experience, Pace student, with certified accountant. F 97 Times.

ACCOUNTANT-BOOKKEEPER, thoroughly experienced, desires part time work. B 1000 Times Downtown.

ACCOUNTANT, broad general experience, technical education; salary moderate. L 804 Times Downtown.

ACCOUNTANT, capable semi-senior, available part each week. L 836 Times Downtown.

ACCOUNTANT, with small clientele, desires connection with certified accountant. B 855 Times.

ACCOUNTANT, 26, semi-senior, thorough bookkeeping and accounting experience. L 96 Times.

ACCOUNTANT, experienced, can spare few days week. Apt. 1G, St. Johns Court, Bronx.

ACCOUNTANT, assistant, good at figures, can operate typewriter. L 891 Times Downtown.

ACCOUNTANT, can personally spare one, two days weekly. L 619 Times Downtown.

ACCOUNTANT, junior, experience; Pace student; salary secondary. L 76 Times.

ADVERTISING SPECIALTY MAN.
I have made a success in my own advertising specialty business; wish meet high-class people who want results; American. D 881 Times.

ADVERTISING COPY—Thoroughly experienced; manufacturer or retailer. Box A, 2001 Candler Bldg.

ARTIST, beginner, wishes position; has talent; free-hand drawing. K 940 Times.

AUDITOR (construction costs), 27, experienced; moderate salary charges; references. Brasil, Columbus 4801.

BOOKKEEPER, young, energetic, thorough practical experience management, finance, credits and collection systems, seeks connection with live, progressive concern; excellent credentials. B 943 Times Downtown.

BOOKKEEPER, middle-aged, thorough accountant, experienced credits, correspondence, costs, handling help; married; references reliable. 56 N. Y. Times Brooklyn Branch.

BOOKKEEPER, five years' experience controlling accounts, trial balance, high school graduate, well recommended, college education. B 877 Times.

BOOKKEEPER-ACCOUNTANT, thoroughly experienced, desires full or part time only section with reliable concern; notary. B 596 Times.

BOOKKEEPER, college education; 5 years' experience; take full charge of office; highly recommended; reasonable salary. B 619 Times.

BOOKKEEPER, 38, former member of manufacturing corporation, wishes position; start small salary. L 906 Times Downtown.

BOOKKEEPER, experienced; evening; university accountancy student; knowledge stenography, shorthand. 161 Tenth.

BOOKKEEPER, thoroughly experienced, desires employment entire afternoons; $15 weekly. N 91 Times.

BOOKKEEPER, experienced, part-time work, financial statements, handle details. Phone Kelley 9664.

BOOKKEEPER, thoroughly experienced, all statements; part time, evenings. L 857 Times Downtown.

BOOKKEEPER, former revenue agent, tax expert, desires connection. E 964 Times Downtown.

BOOKKEEPER, assistant, ledger clerk, young man studying accounting. L 880 Times Downtown.

BOOKKEEPER'S assistant, two years' experience; complete double entry books. G 486 Times.

BOOKKEEPER, 23, five years' experience, two years accounting, desires position. F 131 Times.

BOOKKEEPER, stenographer, typist, experienced; experienced; excellent references. Fitzroy 4080, ext. 5.

BOOKKEEPER, office manager, 30; credits, collections; 7 years' experience. D 290 Times.

BOOKKEEPER-ACCOUNTANT, taxes, bookkeeping, arrangements, low rates. L 130 Times.

BOOKKEEPER, controls, balances; capable full charge; Christian; married. L 142 Times.

BOOKKEEPER, good at figures, typist; real estate preferred. L 892 Times Downtown.

BOYS.

GRAMMAR SCHOOL GRADUATES OVER 16 ARE OFFERED PERMANENT POSITIONS WITH EXCEPTIONAL OPPORTUNITY FOR ADVANCEMENT; HOURS 9 TO 5, 12 O'CLOCK SATURDAY ALL YEAR. APPLY

THE NEW YORK EDISON CO.,
38TH ST. AND 1ST AV.

BUTLER or valet (Japanese), wants a situation in a private family; willing to do anything. D 577 Times.

ESTIMATOR for general contractors specializing in school work. A 843 Times.

CHAUFFEUR-MECHANIC, 11 years' experience driving private families, desires position city, country, own repairs. Locomobile, Pierce, Packard, Cadillac, good traffic driver; neat, courteous, excellent references. Maltese, Morningside 4040, Apartment 8A.

CHAUFFEUR desires permanent position, preferably west side; expert but careful driver; competent to drive and repair any car; personal reference; single; age 29. Henri, Watkins 9666.

CHAUFFEUR, mechanic, Belgian, 35, expert driver, Minerva, Rolls-Royce; high class, good appearance, unquestionable credentials. Robert Gelain, 417 West 118th. Apt. 42. Cathedral 4951.

CHAUFFEUR—Employer desires placing his private chauffeur upon laying up cars; is confident, reliable, good mechanic; willing to travel. 24 Mercer, 206 West 102d. Phone Worth 5816.

CHAUFFEUR—Lady leaving town would like to place chauffeur in permanent position. Write Mrs. Beatrix, 70 West End Av., City. River 1653 for information.

CHAUFFEUR—High-class private chauffeurs supplied free. Society of Professional Automobile Engineers, 126-128 West 64th St. Columbus 6513-6519.

CHAUFFEUR-MECHANIC, Japanese, skilful driver; five years last place; best city references; excellent reference. Miter, 600 West 124th.

CHAUFFEURS — High-class private chauffeurs supplied free. Society of Professional Automobile Engineers, 126-128 West 64th St. Columbus 6513-6519.

CHAUFFEUR, mechanic, eight years' experience, best references, wishes position. Lexington 9288, Eric Theodore, 245 West 46th St.

CHAUFFEUR-MECHANIC desires position private family; twelve years' experience; age 28; references. 24 Secor, 2,959 Bathgate Av.

CHAUFFEUR, mechanic, 14 years' experience, 34; years one position, wishes position going South; best references. B 976 Times.

CHAUFFEUR wishes position; seven years' experience; married; references; also repair. L. J. Traub, 138 West 124 St. Schuyler 5451.

CHAUFFEUR, colored, good mechanic, position city, country; references. Plaskett, 1317 Eagle Av. Bronx.

CHAUFFEUR, single, wishes position; private; best references. Denham, Academy 5193.

SITUATIONS WANTED—Male.

CHAUFFEUR, private; 3 years' experience; unquestionable references and character. B 450 Times.

CHAUFFEUR, colored, mechanic, careful driver; 10 years' experience; good experience. Audubon 5160.

CLERK—High school graduate; 2 years' business experience; references. G 440 Times.

CONSTRUCTION SUPERINTENDENT, reinforced concrete; also apartment and commercial buildings; fourteen years' experience; technical education. F 117 Times.

COOK, Chinese, had long experience, honest, reliable, wishes position with family; highest references. B 845 Times.

COUPLE, American, refined, reliable, executive ability for managing estate, wish keep house for lady or make ideal home for children. X 2290 Times Annex.

CREDIT MANAGER experienced in handling over 15,000 accounts, broad knowledge in administration, A1 executive, seeks connection with responsible concern. G 441 Times.

CREDIT man with legal experience, seeks connection, mercantile, manufacturing or banking. L 910 Times Downtown.

CREDIT MAN, assistant, 22, experienced instalment, retail, wholesale account; best reference. E 908 Times Downtown.

DRAFTSMAN, mechanical engineer, experienced designer on automobiles, railroad equipment and other machinery; also sales experience. E 471 Times.

DRAFTSMAN—Mechanical college education; 4 years' experience detailing, designing. A 861 Times.

DRAFTSMAN—Experienced young man, technical graduate, desires position. F 127 Times.

ENGINEER for any plant; first-class references and license; all around mechanic. Watkins 5305J. Engineer, 2b Bethune St.

EXECUTIVE, SECRETARY—An internationally known organization is reducing employes; in appreciation of the loyalty, initiative, tactfulness and ability of one of its younger men is highly recommends him to any one needing a department head, executive assistant, or private secretary. K 843 Times.

EXECUTIVE-SECRETARY, 30; capable assuming responsibility, directing personnel; broad knowledge accounting, statistics, administration, organization; 12 years' experience manufacturing, mercantile; college training. F 106 Times.

EXECUTIVE, 36, 15 years' experience in Cuba, Haiti, Central and South America, specialising shipping and export, open connection States or willing return tropics, representing American concern. L 636 Times Downtown.

EXECUTIVE; 37; married; knowledge and ability broadened by nineteen years' experience; office management, systematizing, negotiating contracts, foreign trade, correspondence; moderate. Address A. Arizona, 414 West 121st St., Apartment 2, New York City.

HOUSEMAN—Young Dutchman wishes position in private family; experience. G. Jeane Hauet, 962 West 184th, Apt. 24.

JAPANESE, first-class cook, butler, valet, entire charge bachelor apartment or small family; highest references. Hayashi, care Murakami, 1,637 Park Av.

JAPANESE student wants housework of any kind, part time or whole morning; best reference. Toshi, 9 West 96th.

JAPANESE couple wants position in small family; good references. Yoshi, 330 East 57th. Plaza 6705.

JAPANESE wishes position; school boy. Miya, phone Columbus 5115.

MANAGER,
window dresser, promoter, systematiser, 15 years' thorough experience, ladies, suits, waists and specialty lines, recently connected with largest retail chain waist house in country, managing store doing over $300,000 yearly; now open for a good proposition in similar line; New York City and its vicinity preferred. L 150 Times.

MAN, capable of organising and conducting foreign department in bank, seeks connection; A1 references; several years with one of the largest foreign exchange houses in New York; speaks several languages. D 607 Times.

MAN, student artist, 28, wishes position evenings, steady; experience; references. B 561 Times.

MEN, 2, with motorcycles, want position to deliver packages. 500 East 74th. Prokop.

PAINTER-PAPERHANGER, real, first-class mechanic; steady position; references. G 418 Times.

PATENT LAWYER of wide experience desires connection with manufacturing or established law firm. Address L. 617 Times Downtown.

PHYSICIAN, young, hospital experience, wants position assistant to physician. E 978 Times.

REAL ESTATE MAN wishes a connection with live real estate concern to act as rent collector; cash security or bond furnished. K 902 Times.

SALES MANAGER, promoter, who has successfully promoted several lines of stock, seeks connection with good proposition. M 850 Times.

SALES executive, 28 years, good talker, personality, 7 years automobile industry; best credentials. A 1116 Times Harlem.

SALESMAN, 14 years with highest grade specialty company in the country, would consider a similar line for the City of Detroit. Kindly reply to H. Skinner, 2,715 West Grand Blvd., Detroit, Mich.

SALESMAN—An experienced salesman wants to represent Eastern manufacturers in Minnesota and Nearby territory, calling on wholesalers. Write Hatcher, 310 Commercial Building, Minneapolis.

SALESMAN, 23, eight years' experience, would like to connect with growing concern; salary no object; would consider out-of-town proposition; references. D 574 Times.

SALESMAN, knit goods, 22 years, desires connection with knit goods manufacturer to sell jobbing trade; six years' experience; have also been manufacturer. F 125 Times.

SALESMAN—Young man, 28, seeks situation with factory, manufacturer or jobber; has had 10 years' experience in England as hosiery salesman. F 134 Times.

SALESMAN—Young man, experienced, desires position with popular-price ladies' dress house as showroom salesman and general inside man. L 149 Times.

SALESMAN possessing car, New Jersey territory, desires to make connection; best references. E 957 Times Downtown.

SALESMAN—Young man with selling ability desires position with reliable firm; ambitious. 70 N. Y. Times Brooklyn Branch.

SALESMAN, 25, calling on stationery and toy stores through Brooklyn, wants main or side line. G 423 Times.

SALESMAN, experienced, wishes connection with reliable concern; references. B 552 Times.

SALESMAN, traveling, 34, Christian, well educated, inexperienced. Box 4, 1,529 3d Av.

SALESMAN, automobile trucks, desires connection; ten years' experience. B 596 Times.

SECRETARY, executive, correspondent, bookkeeper; experienced; best references. L 606 Times Downtown.

SHIPPING CLERK, thoroughly experienced, best character and business references age 29, desires connection. B 1164 Times Harlem.

SHIPPING CLERK, American, 14 years' experience; responsible worker; references. D 253 Times.

STOCK EXCHANGE cashier wishes to connect with well established firm; proven ability; excellent references. H 767 Times Downtown.

SUPERINTENDENT, capable manager, high class apartment building; 15 years' experience, first class mechanic; excellent references. H. Hayden, Apt. 4, 1560 Amsterdam Av.

SUPERINTENDENT, building constructed; highly recommended; any type construction work; age 44; economical and speedy results. F 124 Times.

SUPERINTENDENT construction, extensive experience; manage entire operation economically, reliably. 188 Times.

SUPERINTENDENT—Man and wife; refined, small house; valet and maid service; also some cooking; good references. F 147 Times.

TRAFFIC MANAGER, assistant, five years' railroad and industrial experience operating steel tonnage traffic. W. O'Hare, 609 West 183d.

VALET, master's; 3585; highly recommended; physicians will also recommend. L 121 Times.

YOUNG MAN, 23 years, well educated, three years' sales and executive experience seeks connection with a firm that wants a real worker and is willing to pay good salary; personal and business references. Write Irwin Falk, 18 Westchester Square, Bronx.

YOUNG MAN, 28, well educated, executive ability, desires position with future; fluent Spanish; and knowledge of Latin-American affairs; not afraid of salary to start; but no stock-selling propositions considered. L. 961 Times Downtown.

YOUNG MAN having sales force and office at Rockaway Beach would like to act as agent for some reliable novelty concern. Address M. C., 98-23 Boulevard, Rockaway Beach.

YOUNG MAN, 21, Christian, wishes position with a reliable firm; can furnish excellent references; experienced in mail and bookkeeping work; salary $20 per week. E 955 Times Downtown.

YOUNG MAN, 25, seeks connection with small manufacturer; college graduate; design, purchasing and estimating experience; 1 year's hard job. E 950 Times Downtown.

YOUNG MAN, 20, high school graduate, desires to connect with progressive mercantile house; two years' experience in textiles. B. A., Room 1803, 215 4th Av.

YOUNG MAN, 24, strong, honest and hard worker, fair education, desires position at anything legitimate. Jas. Purrel, 127 East 122d St.

YOUNG MAN, 22, desires position with downtown commercial stationer; 4 years' experience; first-class reference. F 143 Times.

YOUNG MAN, high school graduate, bookkeeper or anything with future; for a willing worker. E 947 Times Downtown.

YOUNG MAN, 23, industrious, reliable, sales and stock experience; best reference; salary start no consequence. G 426 Times.

YOUNG MAN, 25, willing work at anything; salary secondary, ambitious, personality, wants chance make good. G 427 Times.

YOUNG MAN, 22, good penman; 2 years' experience; operate typewriter, adding machine. Box 46, 1,517 3d Av.

YOUNG MAN desires position in bookstore; well informed in literature, old and new. F 103 Times.

YOUNG MAN speaking English, French, German, desires legitimate position. D 587 Times.

YOUNG MAN, two years' business experience, desires position. Burger, 506 West 190th.

YOUNG MAN, 25, ambitious, seeks position; will appreciate interview. B 876 Times.

YOUNG MAN, 17, intelligent, willing, knowledge typing. A. Q., 216 West 108th.

YOUNG MAN with Ford sedan desires work; references. L 942 Times Downtown.

YOUNG MAN, banking experience; what line offered? Box 4, 1,529 3d Av.

YOUNG PORTO RICAN desires position, import-export experience; experience with consular invoices to Latin countries; knowledge of stenography. D 296 Times.

BUSINESS MAN from Central West, executive ability, personal traveling, national and publicity acquaintance, desires substantial New York or traveling connection for sales development; strong connections. X 2291 Times Annex.

FINNISH couple, good chauffeur and cook; references. 506 West 70th. Endicott 9702.

FEMALE HELP WANTED.

ARTISTS.

If you are a young lady who can prove that you have had worth-while experience as an artist for a specializing or high-class apartment store, an excellent opportunity awaits you in a permanent position with prominent women's specialty store; address advertising manager, stating age, full details of experience and salary expected. BB 68 Times Brooklyn Branch.

ATTENDANT, dental office; experience unnecessary; $12 week. K 812 Times.

BOOKKEEPER - STENOGRAPHER — Must know the theory of accounts, have good practical experience and be a good stenographer; write fully, experience, references, salaries earned, religion, nationality. Write Competent, 2,642 Broadway.

BOOKKEEPER wanted with executive ability to connect with a retail instalment house; must have thorough knowledge of general ledger and controls; state experience and salary desired. X 2288 Times Annex.

BOOKKEEPER'S ASSISTANT, insurance brokerage office; fine opportunity for advancement for bright and capable young lady. Address, stating age, experience and salary expected, W 862 Times Downtown.

BOOKKEEPER'S ASSISTANT—Experienced Elliott-Fisher billing operator; permanent position; opportunity for advancement; state age, experience and salary. T 226 Times.

BOOKKEEPER, thoroughly experienced, for ladies' shoe manufacturer; only those efficient need apply. Call Morrison, Cohen & Silver, 349 West 37th.

BOOKKEEPER, typist, thoroughly experienced trial balance and controlling accounts. Apply between 10 and 11, H. B. Levine, 291 Broadway.

BOOKKEEPER wanted for retail dress shop; excellent opportunity for a bright young girl. Call 10 A. M., Automatic Shop, 63 West 125th.

BOOKKEEPER, experienced double entry, to take full charge of books and office; write fully, giving references. W 855 Times Downtown.

BOOKKEEPER, knowledge of stenography; exceptional opportunity for beginner; give age, salary, religion. W 155 Times.

BOOKKEEPER and typist, experienced double entry; state experience, references, salary and nationality. F 148 Times.

BOOKKEEPER, experienced, good appearance; good opportunity for advancement. Write Margolin-Levy Co., 39 West 34th.

BOOKKEEPER and stenographer wanted, experienced. Empire Bias Binding Co., 26 East 10th St.

CASHIER, branch floor of Liberty Radio Co.; must furnish references; person anxious to advance self. Liberty Radio Co., 4 John St.

CHAIN SHERMAID - NURSE, references required. Apply 218 East 48th.

CLERICAL position is now open for a young lady with knowledge of switchboard for relief work. Apply in person or by letter, stating age, religion, experience and salary expected. A. T. Cousins Co., 373 De Kalb Av., Brooklyn.

CLERICAL worker, knowledge of typing, experienced in handling factory ledger in a Brooklyn factory; apply by letter in own handwriting. E. T. Fitzgerald Bridge.

CLERICAL WORKER—Young lady, bright, accurate at figures, for office work; answer by mail, stating age and salary expected. Murphy, O'Connor & Ross, 160 5th Av.

CLERICAL WORKER—Must know how to answer telephone; apply by letter in own handwriting; salary, $12; advancement. W 154 Times.

CLERK, experienced in figures. E. Box 45, Long Island City.

COOK, white, for country home; house has all improvements; maid's room with bath; good home; other help. F. W. Smith, 360 Fulton St., Jamaica. Phone Jamaica 0079.

COOK—Competent, Scandinavian, where Swedish help is kept, 31 Eagle Rock Way, Montclair. Apply Friday or Saturday morning, 299 Broadway. Telephone Worth 5334.

COOK, good general, housework, honest, reliable; personal references; required sleep home. Telephone Columbus 7324 before 11, after 5.

COOK, white, for family of 2 adults, 2 children, where second maid is kept; no washing; $90 per month. Phone Riverside 0851.

DEMONSTRATORS, experienced household necessities for a large New York department store; salary and commissions. Write H. Bitten Mfg. Co., 184 Nassau St.

DESIGNER popular priced ladies' neckwear for the jobbing trade. Box 502 Rockverice, 15 East 40th.

FILE CLERK, refined and intelligent; preferably one experienced in law office; state education, experience and salary. Z 2462 Times Annex.

FILE CLERK, with knowledge telephone switchboard, office of prominent downtown law firm; state salary. L 880 Times Downtown.

GIRL for housework, experienced in cooking; references required; no washing; small family; salary $72 per month to start. Call 749 Grand Av., near 177th St., Bronx, or phone Bingham 0360.

GIRLS, 16-18, preferably those just graduated, to learn operation of well-known office device; after training we offer position on permanent staff of large downtown concern. L 965 Times Downtown.

GIRL to keep books and be generally useful in doctor's office; state experience and salary expected. X 2202 Times Annex.

GIRLS, sample card department wholesale silk house; experience not essential. Box 281, 261 World Tower Building.

GIRL, about 16, to do general work in doctor's office; $18 to start; advancement. Dr. Hansen, 8 East 41st St.

GIRLS, 2, in insurance office; no experience; $40 monthly; advancement. V 685 Times Downtown.

GIRL, experienced, for filing. Apply C. F. H. Manufacturing Co., 498 7th Av., 5th floor.

GIRL to assist in dental office. Apply by letter only, Apt. 6B, 59 West 87th.

GOVERNESS, refined woman, for small private family, 3 children; live in; one who will appreciate a good home. Apply James Verrille, 349 West 86th St.

HOUSEWORKER in light colored property; cooking and laundry in flat; best of references required. Telephone Midwood 6439.

HOUSEWORKER, experienced on stringing beads. Apply with references, Worthmore Pleating Co., 356 8th Av.

HOUSEWORKER, white, German; no washing; good home, 3 in family. 36 West 96th, Apt. 22; carfare paid.

HOUSEWORKER, cook, waitress; white; small family; no washing; references. Call 10-12, Apt. 7, 941 Madison Av., 79th.

HOUSEWORKER, white, cook, sleep out; 3 in family. Call Apt. 2C, 110 West 90th St., 9 to 2, or 6 to 8 P. M.

HOUSEWORKER, white; must be good cook; small family; apartment. Telephone Columbus 7168.

HOUSEWORKER; good cook; part time; small family. Call before 1, 610 West 135th, Apt. 2F.

INTERVIEWER—Woman to interview representative business men and educational institutions; experience unnecessary; prospect for high earnings essential. 8 1099 Times Annex.

MODELS wanted for coats, suits and dresses, size 16-18; highest salaries paid. Lillian Bradley, 1,604 Broadway.

MODEL wanted, size 38, experience not necessary. Apply Brockton, Levy & Bauer, 240 5th Av.

NURSERY GOVERNESS; German, speaks French, English fluently; supervise piano; excellent needlewoman; experienced; country. W 162 Times.

NURSE for 9-month baby; must be experienced and well recommended; permanent; only first-class need apply. Phone Bryant 7890 after 10 o'clock.

SALES GIRL for high-class social and commercial stationery store; good personality; rare opportunity. W 168 Times.

SALESLADIES, experience unnecessary; must be over 18 years of age; salary $12 and commission. Weisbecker, 270 W. 125th.

SALESLADIES—Experience unnecessary; extra $5 day call. Weisbecker, 270 W. 125th.

SALESWOMEN.
PART TIME.

WE REQUIRE SALESWOMEN, WITH OR WITHOUT EXPERIENCE, FOR 2 OR 3 DAYS EACH WEEK. THIS IS PART-TIME ARRANGEMENT; SHOULD APPEAL ESPECIALLY TO WOMEN WHOSE HOME DUTIES WILL NOT PERMIT THEM TO WORK FULL TIME.

APPLY EMERGENCY EMPLOYMENT DEPARTMENT, BALCONY, 32D ST. SIDE, 9 TO 5:30.

GIMBEL BROTHERS,
32D ST. AND BROADWAY.

SALESWOMAN, real estate experience; competent stenographer, combination work; state age and qualifications. W 132 Times.

SECRETARY-STENOGRAPHER FOR EXECUTIVE; MUST BE ACCURATE, WELL EDUCATED AND POSSESS A FIRST-CLASS KNOWLEDGE OF STENOGRAPHY AND TYPEWRITING; ONLY THOSE POSSESSING THESE QUALIFICATIONS WILL BE CONSIDERED; SALARY $30-$35. F 143 TIMES.

SECRETARY for doctor's office, age 25 years or over. Apply between 3 and 4 P. M., Kobley & Stern, 36 West 44th St.

STENOGRAPHER with publishing concern; one year's experience necessary; high school graduate preferred; apply in own handwriting, stating age, religion, experience and salary desired. W 900 Times Downtown.

STENOGRAPHER and general worker in real estate office, Washington Heights; experience not necessary; answer in handwriting, stating salary desired. Box T., 5,822 Broadway.

STENOGRAPHER—Excellent opportunity for bright young lady as assistant stenographer and to assist bookkeeper; $20 per month to start. W 869 Times Downtown.

STENOGRAPHER wanted, refined young lady, speaking French and Spanish, 16 to 18 years, bookkeeper for photographic studio. Apply after 12, Gallo Studio, 749 5th Av.

STENOGRAPHER, some knowledge bookkeeping; one who can take charge of small office growing business; state salary and experience. W 140 Times.

STENOGRAPHER wanted in export commission office; state age, experience and salary desired when applying. V 620 Times Downtown.

STENOGRAPHER, German and English; import and export office; state age, experience and salary expected. L 656 Times Downtown.

STENOGRAPHER, thoroughly experienced; office closed Saturday, open Sunday; state age, references and salary. V 623 Times Downtown.

STENOGRAPHER, WHOLESALE HOUSE; STEADY POSITION; TWO YEARS' EXPERIENCE; STATE SALARY AND AGE. K 347 TIMES.

STENOGRAPHER-TYPIST, intelligent young lady, to take care of engineer's office. Maxie Engineering Co., 26 Court St., Bklyn.

STENOGRAPHER, experienced, well educated, for general detail work in advertising agency office. Room 605, 52 Vanderbilt Av.

STENOGRAPHER and switchboard operator, experienced; Christian firm. Martyn, 1123 Knickerbocker Building.

STENOGRAPHER and typist as secretary to principal of retail specialty shop. William Davies & Co., 5th Av. and 36th St.

STENOGRAPHER; apply by letter only, stating experience, education, &c. Colonial Weaving Co., 223 Norman Av., Brooklyn.

STENOGRAPHER, typist with knowledge of general office work. V 699 Times Downtown.

TYPIST for billing department; apply by letter only, stating experience, education, &c. Colonial Works, 225 Norman Av., Brooklyn.

TYPISTS, 3, in downtown company; pleasant work; write experience, salary. V 686 Times Downtown.

WOMEN of refinement and intelligence to demonstrate high-grade electrical products displayed in showrooms of New York Edison Co.; permanent; salary and commission; answer, giving particulars past experience and phone number if any. D 890 Times.

WOMAN, white, middle-aged, as general maid; good cook; no washing; best references essential; small family. Call between 1 and 3 today, Apt. 7, 308 West 94th St.

YOUNG LADY OF REFINEMENT FOR POSITION IN RECEPTION ROOM OF A HIGH CLASS MANUFACTURING CONCERN; MUST BE OF PLEASING ADDRESS, NICE PERSONALITY, ATTRACTIVE AND NEAT APPEARANCE; REPLY STATING AGE, SALARY WANTED AND OTHER DETAILS. F 119 TIMES.

YOUNG LADY wanted in classified department of daily paper to take ads over the counter, act as cashier and do pleasant clerical work; only one with classified experience, quick and accurate, with good personality, need answer; $15 to start, with opportunity for rapid advancement. Write full details, Williams, Box 30, Station D, N. Y.

YOUNG LADY, intelligent and active, as assistant in Chrystie Hospital office. Dr. H. A. Yost, 687 8th Av., at 42d St.

YOUNG LADY, with knowledge of typewriting, for clerical work in busy office of shoe factory; apply, giving age, education, religion, references and salary expected. J. & T

Closing Hours for Advertisements
Sunday Edition

THURSDAY, NOON—Resorts, Steamships, Real Estate, Automobiles.
THURSDAY, MIDNIGHT—Display departments and Real Estate, 20th cent. photographic matters or drawings.
TODAY, FRIDAY, 3 P. M.—Editorial Section.
TODAY, FRIDAY, 5 P. M.—Undisplayed classified, Business Opportunities.
TOMORROW, SATURDAY, 1 P. M.—Undisplayed classified for overflow section.

Daily Edition

If received after 4 P. M. day before publication, classified advertisements for daily edition subject to notation.

Classified Advertising Rates

Minimum space 2 lines). Agate line of 6 words
Situations Wanted.....40c
Personal Notices, Lessons Wanted.....40c
Business and Trade Opportunities.....40c
Help Wanted.....40c
Real Estate, &c.....40c
Lost and Found.....40c
Apartments to Let and Wanted.....40c
Country Board.....40c
Marriages, Lodge Notices, &c.....40c
For Sale.....40c
Automobile Exchange.....40c
Agents Wanted.....40c
Employment Agencies.....40c

The Week
Business Opportunities (Cash $5c).....15c
Buyers' Wants, Offerings to Buyers.....15c
Resort Rentals (Sunday).....15c
Resort Rentals, Lost Dogs, Marriages and Births (except as to notices).....15c
Rates quoted up to noticeable.
Rates quoted by delivering advertisements in advance of closing time.

Record of $100 offered by The New York Times for information leading to conviction and sentence of any one obtaining money through a misleading or fraudulent advertisement in The Times.

MALE HELP WANTED.
Salesmen.

SALESMEN.

The largest grape products company of its kind in the world is working overtime to supply the demand for wine grape juice (unfermented).

OVER 16,000 GALLONS SOLD DAILY.

OVER 4,000,000 GALLONS being produced in Californian and Italian plants for this year's demand.

MEN EARNING $60 DAILY. FOUR EARNING $1,000 WEEKLY.

PAY EACH DAY.

$1,000,000 corporation backs you. Branches in all principal cities. Warehouse, New York City, with 75-floor delivery facilities, including Port, Muscatel, Rhine, Claret, Chianti, Sauterne, Marsalla, Grignane, &c. (non-alcoholic and unfermented), in all popular sized kegs.

If $200 commissions weekly will not make you forget to work hard, call at once.

UKIAH GRAPE PRODUCTS CO., 183 WEST 42D ST., NEW YORK. SUITE 1220-1221-1222.

SALESMAN.

An old-established concern, selling a publicity service for financial institutions, has a place on its staff for a high-grade travelling representative. The work cannot be handled by an ordinary salesman, and the compensation consequently is high, dependent, of course, upon ability to close.

The man we want must be old in experience, young in enthusiasm. He will be given exclusive territory, with renewal rights to all present contracts, of which there are sufficient to net at least $8,000. Together with new contracts, his yearly income should average $7,000 to $15,000 on a liberal commission basis. In replying, give age, experience and telephone number. W 130 Times.

SALESMEN ANXIOUS TO BETTER THEMSELVES.

Largely increased business enables famous Grape Products Co., established over 43 years and rated AAA1, to consider applications from a few salesmen.

COMMISSIONS PAID DAILY.

Our vineyards at Hammondsport, N. Y., are running at full capacity to keep orders filled.

Inexperienced men are making from $30 to $50 daily.

This company maintains over 80 branch offices in all the leading cities of the United States.

47 West 42d St., Room 703.

SALESMEN WANTED.

HAVE OPENING FOR SALESMEN IN LOCAL TERRITORY TO SELL HIGH-CLASS PROPOSITION TO FIRMS FOR MAILING HOLIDAY GREETINGS TO CUSTOMERS; DRAWING ACCOUNT AGAINST COMMISSIONS. APPLY 428 FISK BUILDING, BROADWAY AND 57TH ST.

SALESMAN.

We want two men who have the right personal equipment for selling air spring suspensions to owners of two or more automobiles in New York City; a large acquaintance among owners of expensive cars or experience in selling automobiles will help to qualify a man; we are principally concerned, however, in finding a man who is ambitious for a reputation as a hard worker, and a "go-getter"; salary or commission basis. Applicants will be interviewed by appointment between 9 and 10. Phone Astoria 4572. Westinghouse Air Spring Co., Factory Branch, Bridge Plaza, Long Island City.

SALESMAN-MANAGER.

If you have experience as a salesman or a manager in the retail ready-to-wear or clothing business, this is your opportunity; we are a national syndicate, operating the largest chain of men's and ladies' apparel stores out of town; have vacancy for a successful man who is capable retail salesman, a good mixer, well dressed and 30 years old; a difficult position, offering unusually brilliant prospects for high-grade producer. Julian Goldman Stores, 11407 Broadway.

SALESMEN—If you are selling or can sell office equipment in cities of in small towns we want to hear from you; we manufacture a high-class steel letter file, our product is patented and files an urgent business and personal need; it is endorsed by leading concerns throughout the United States; several thousands are in use, yet the market has scarcely been touched; we can offer an attractive commission arrangement. W 116 Times Downtown.

SALESMEN—We are marketing wonderful little saving device used in the accounting department of banks and commercial houses and need several good men; will pay $60 to $100 a week to start; salary and commission basis; five-wire salesmen can earn good income. Apply 11 a.m. to 1 p.m., Wallace, 405 West 42d St., New York City, United Electric Shops, from 9 A. M. to 4 P. M.

SALESMEN—Authorized Ford dealer has an exceptional opportunity for three live salesmen; automobile experience preferred; answer in confidence if qualified. 1784th St., Webster Av., Bronx.

SALESMAN wanted by commission house to sell woolens to women's wear cutting up trade; good opportunity; commission basis. W 132 Times.

SALESMAN, for retail clothing store in Metropolitan district. Call after 10:30 A. M. at 118 University Place, New York City, 5th floor.

SALESMAN wanted by large retail commercial stationery concern; state experience. Address M. C. 300 N. Y. Times Downtown.

SALESMEN, with thorough knowledge of plumbers' supplies; also know radio; references required. L 98 Times.

SALESMAN, several years' experience in retail sporting goods store; state salary and qualifications. W 1158 Times Harlem.

SALESMAN, window trimmer; experienced; salary. Gentleman's Dept. Store, 97th St., Columbus Av.

SALESMEN—Skilled grocery specialties; salary and commission. P. O. W., 16 Cliff St.

MALE HELP WANTED.
Salesmen.

SALESMEN.

I want security salesmen; liberal commission basis; advance to Men on my force drew last week $2,500 in commissions. Not unusual. You can do the same. Call F. H. Hibbard, Columbus 10200 for appointment.

SALESMEN—Authorized Chevrolet dealers in Queens County want salesmen with sales ability to meet the increased demand; floor trade, leads and full co-operation; commission basis to ambitious and energetic man; automobile experience not essential; Fuller brush, vacuum and washing machine salesmen invited; call Monday, between 9 and 12. Ask for Mr. Reuter, Chevrolet Dealers, Myrtle Av. and Fresh Pond Road, Brooklyn.

SALESMEN, MOTOR TRUCK.

The great demand for Larrabee speed six motor truck necessitates immediate employment of five high-grade salesmen for New York and Bronx branch; liberal commission and drawing account. Larrabee Devo Motor Truck Co., 841 Lexington Av., Brooklyn. Bushwick 4381.

SALESMEN—A crew of experienced canvassers for Long Island; A1 proposition, liberal commission paid daily; household article; call 9-12 A. M. Take Corona subway at Grand Central, get off at Woodside, 20 minutes out. See Mr. Hubbard, 51 56th St., Woodside, L. I.

SALESMEN—Side line or full time; sell Card's Wine Grape "Juice" and pocket the quickest, easiest money you have ever made. Unfermented "Juice" is today's best seller. One man made 33 sales, $660 last week. Commission cash daily. 20-minute interview prepares you. Card, 1123 Knickerbocker Building, 1402 Broadway.

SALESMEN—NEW YORK STATE CORPORATION DISTRIBUTING GOVERNMENT-COMPILED INFORMATION HAS OPENINGS FOR MEN WITH SALES RECORDS; EARNINGS UNLIMITED; $50 TO $400 WEEKLY; LIBERAL COMMISSION, EXPENSES. 40 WEST 39TH ST., MR. RUNEY.

SALESMEN TO SELL COMPLETE LINE OF COUNTER SCALE CO. PRODUCTS, INCLUDING ALL CLASSES OF COMPUTING SCALES, MEAT SLICERS, COFFEE CUTTERS, MEAT CHOPPERS, BREAD SLICERS, CHEESE CUTTERS, &C.; SALARY AND COMMISSION. CALL MORNINGS, DAYTON SCALE CO., 152 4TH AV.

SALESMEN—An established firm can use the exclusive services of 2 men to sell roofs direct to the home owners; commission basis; experience preferred, but not essential. Call 9 to 11 A. M., Staten Island Roofing Co., 73 Clinton St., Stapleton, Staten Island.

SALESMEN—A worth-while position is open to the right man for newspaper circulation work; permanent positions are very rapid; promotion is assured to the right man; salary and commission. Apply the Post Co. Service, 402 Post Office Building, Coatesville, Pa.

SALESMEN WANTED BY PROMINENT DRESS TRIMMING CONCERN FOR THE CUTTING-UP TRADE IN NEW YORK; MUST HAVE FOLLOWING; COMMISSION AND DRAWING ACCOUNT. W 150 TIMES.

SALESMAN—I want a man who has enough confidence in himself, together with sales ability, to approach high-class doctors introducing a service of an electric device which is in demand; references required; commission basis until you qualify. W 127 Times.

SALESMAN—Manufacturer of newly patented, adjustable reducing brassiere wants salesman with kind of following which will warrant a share in the business and ultimately a co-partnership; state fullest particulars in first letter; commission. Box 740, 13 West 38th St.

SALESMEN to call on retail grocery trade in Metropolitan district with advertised brands of food products; experience; men will find this a good opportunity; commission paid as soon as earned. Call before noon, D. & C. Co., Inc., 882 Third Av., Brooklyn.

SALESMAN with non-conflicting line to carry our Spring line of most attractive and popular-priced hose; wash suits and girls' knickers through Middle West territory; commission basis. Carmel & Co., 129 West Fayette St., Baltimore, Md.

SALESMEN, 4 or 5, wanted to sell real estate; men who are willing to hustle; energetic men preferred; good commission; office furnished. Apply all day, Nationwide Home Builders' Corporation, 146 Ashland Place, Brooklyn, opposite Long Island Depot.

SALESMEN—Young men to represent large hardware manufacturing concern, to cover hardware and automobile trade; $60 drawing account and expenses to $200 Times Annex.

SALESMAN—Any manufacturer who sells to department stores can use our circular plan; although commission basis, right man has unusual opportunity. Room 220, 110 East 27th.

SALESMEN of ability with high references to call with first-class imported novelties on all classes of trade; strict commission basis. Call Saturday, between 1 and 4 P. M., 12th floor, 114 East 28th.

SALESMEN—Direct factory, staple line, fast-selling commodity, clothing; liberal commission; Brooklyn, Queens and Long Island. Men apply Saturday, 9-11 A. M., 252 St. John's Place, near Nostrand Av., Brooklyn.

SALESMEN—Opening for 3 man to sell new form of protection to storekeepers; we pay you a training salary while learning and a liberal commission. O. R. Leeds, 16 Liberty St. after 10 A. M.

SALESMAN to sell hand-made flowers to the lamp shade manufacturers and jobbers; must have the acquaintance; only a business getter considered; salary or commission. W 119 Times.

SALESMEN—We are selling vacuum cleaners; we have a machine that is a wonder; our accounts; we're taking as large as other concerns will offer you. Call at once, 6 Lafayette Av., Room 12, Brooklyn.

VACUUM CLEANER SALESMEN, ATTENTION.

We have exclusive territory for two experienced men to sell our new motor cleaner. It is not used in the home, but is adapted for uses not previously covered; automobile essential; liberal commission and car allowance. Call after 12 o'clock.

ROOM 1200, 108 EAST 125TH ST.

MEN—Two men to sell our product in Nassau County; liberal commissions weekly, bonus every other month and yearly; $1,000 insurance; experience not necessary. For interview phone our wife, Fuller Brush Company, Hempstead, L. I.

J. S. PLAUT & CO. of Newark, N. J., require the service of an experienced head of stock for their blanket department. Apply Superintendent's office, mornings, from 9:30 to 12:00.

WELL established electrical concern desires sales manager capable of organizing a sales crew to solicit house wiring on time payments; must be willing to work on night shift man. 67 N. Y. Times Brooklyn Branch.

EXPLAIN our credit service proposition and make big money; nothing to sell; commission paid daily; national organization. Particulars, Room 202, 1,354 Broadway.

ATTRACTIVE opening for experienced bristle salesman; must be traveling commission man; references; full particulars first letter. G 420 Times.

Employment Agencies.

PLACEMENT COMPANY, 2 WEST 42D.
TYPIST, splendid opening.....$22-$25
CLERK, various lines.....$20-$18
STENOGRAPHER, Brooklyn.....$20-$22

BROADWAY Employment Service, 9 Church St.—Boston, laborers (4), nights, 6-7; jr. clerks (4), H. S.; paper.

STENOGRAPHIC specialties; $20 to $30. Mayo Employment Agency, 200 5th Av., cor. 23d.

AUTOMOBILE EXCHANGE

AUSTRIAN STEER, 1923, 6-cylinder, special touring and closed models, practically new; equipped with cantilever springs; very fast; guaranteed for one year; worthy of investigation; exceptionally low price. MINERVA AUTOS, INC., 247 Park Av., Murray Hill 3486.

BREWSTER 1921 Cabriolet.
BREWSTER 1920 Suburban Sedan.
CADILLAC 1923 Suburban Sedan.
FAHNARD 1921 Town Car.
RENAULT 1921 Town Car.
LANCIA 1921 Cabriolet.
DOUGLAS C. BURRELLE, 1,900 B'way, at 63d. Columbus 2000.

BUICK 23 ROADSTER, $345 CASH and $70 monthly. See for yourself its excellent condition; two bumpers, two spare tires, motormeter, mirrors and other extras. See at once, for it won't last long.

Also a Dodge Roadster cheap.

WARREN-NASH MOTOR CORPORATION, 1,787 Broadway, at 58th St. Open evenings. Columbus 7200.

BUICKS (24), tourings, sedans, coupes and roadsters; 4- and 6-cylinder, 1922, 1923, 1924 models; some brand new and others comparatively new in appearance and mechanical fitness; time payments arranged. BROWN'S, 66 3d Av.

BUICK 25 SEDAN, $875; excellent condition; any demonstration; 3 months written guarantee; time payments trades arranged. 128 E. 149th. Mott Haven 7884.

BUICK 1923, 4-passenger sport; also sport roadster, 1922 coupe, and 1923 sedan; almost new. Knickerbocker, 1,894 Broadway, 53d and 54th Sts. Circle 5902.

BUICK 1923 6-CYLINDER COUPE. Like new; dead storage since July. TIMMINS STORAGE WAREHOUSE. 257 to 267 W. 117th St.

BUICK (1922) SEDAN. Cannot be told from new; make offer. ABORN, 267 West 55th St. Circle 0631.

BUICK 1923 SPORT. Beautiful condition; like new; real bargain. ABORN, 237 West 55th. Circle 0631.

BUICK 1923 sport sedan; mileage 600. BUICK, 1923—coupe; mileage 600. 219 West 58th St. Circle 5260.

BUICKS 1923 sedans, coupes, tourings, sport models, like new; exceptionally low prices. Lobell, 236 West 55th. Circle 7700.

BUICK coupes, sedans; latest models; guaranteed. International Warehouse, 123 West 54th St., 298 East 149th St.

BUICK 1923, coupe, 6 cylinder, exceptional condition; $1,325. Burrelle, 1,900 Broadway.

BUICK 1922 COUPE, seating four; must sell. 215 West 48th.

BUICK sedan, late 1922; almost new; exceptional bargain. Riverside 0481, Apt. 4B.

BUICK coupe, late 1922; perfect throughout; very reasonable. Riverside 0481, Apt. 4B.

BUICK, late 1922, 6-sport roadster; wire wheels; spot cash. Lindicott 5407.

BUICK 1923 sedan, 4 cylinder, 4-door; bargain. Burrelle, 1,900 Broadway.

CADILLAC spec. town car; very attractive.
CADILLAC 59; enclosed drive.
RENAULT town car, late model; small mileage; smart little car.
PIERCE-ARROW 1923 (enclosed drive) limo.
PIERCE-ARROW current model 7-pass. touring demonstrator; like new.
PIERCE-ARROW late model town landaulet; newly painted; terms.
PIERCE-ARROW DISTRIBUTERS, USED-CAR DEPARTMENTS, 235 W. 54th; also 228 W. 59th, near B'way.

CADILLAC "61" Suburban.
CADILLAC "61" Victoria.
CADILLAC "61" Sedan.
CADILLAC "61" Imperial Limousine.
CADILLAC "61" Phaeton.
CADILLAC "61" Touring.
CADILLAC "59" Town Car.
LINCOLN 1923 Sedan and Suburban.
PIERCE Latest model 4-pass. Sedan.
L. JACOD & COMPANY, 1,860 Broadway. Columbus 7541.

CADILLAC 1923 5-PASS. SEDAN.
CADILLAC 1922 SUBURBAN.
CADILLAC 1923 SUBURBAN.
DANIELS 1923 IMPERIAL LIMOUSINE.
DANIELS 1923 SPECIAL 4-PASS.
DANIELS 7-PASS. TOUR., LATE MODEL.
PIERCE-ARROW 38 DUAL-VALVE LAND.
PIERCE-ARROW 1918 BERLIN LIM.
POWERS & MARCUS, 20 CENTRAL PARK WEST. COL. 8725.

CADILLAC 1921 7-Pass. Touring.
LINCOLN 4-Pass. Sport.
PACKARD 1923 "3" 4-Pass. Sport.
PACKARD 1921 Suburban Limousine.
PEERLESS 1922 7-Pass. Touring.
PAIGE 1922 Coupe.
LINCOLN USED CAR DEPT., 216 West 58th St. Circle 6363.

CADILLAC—1923 5-passenger sport sedan; upholstery fine, paint good; tires good; two new extra Firestone cord tires; bumper; reasonable; no dealers. Tel. Columbus 7047.

CADILLAC Victoria, 57 M. M.
CADILLAC 1916 town car.
STUTZ 1921 4-passenger.
PARK CENTRAL MOTORS, INC., Park Av. at 46th. Vanderbilt 9761.

CADILLAC 4-passenger phaeton, $550; Willys-Knight touring, $600; Overland sedans and tourings, $150 up; liberal values; time payments. Willys-Overland, Bedford Av. and Eastern Parkway, Brooklyn.

CADILLAC, 1923, 5 passenger, sport model, upholstery fine, paint good, tires good, two new extra Firestone cord tires, bumper; reasonable; no dealers. Tel. Columbus 7047.

Cadillac touring, 7-passenger.....$500
Cole sedan, 7-passenger.....$750
DON'T MISS THIS OPPORTUNITY.
Mr. Vignolo, N. E. Lunch, 501 W. 23d st.

MALE HELP WANTED.
Employment Agencies.

HAMILTON EMPLOYMENT SERVICE
50 CHURCH STREET
HUDSON TERMINAL BUILDING
MAIN FLOOR

STORE MGR.; Retail experience.....$45
DRAFTSMAN, mechanical 3-5 years trying or adding machine exp.....$35
DRAFTSMAN; Diesel Engine exp..$35-40
BOOKKEEPER, steno, or bkpr.-typist, full charge.....$24
STENO, file clerk.....$125 Mo.
COMPTOMETER OPRS.....$1,500 Yr.
YOUNG MAN, 2 yrs' technical training or 2 yrs. electrical exp., Bklyn.....$24
MANY OTHER OPENINGS.

THE PERSONNEL COMPANY,
9 Church St., between Cortlandt-Liberty.
BANKING: Auditor-Accountant, comptroller's office, exp., branches, $3,000; Boston ledger, $1,500-$1,600; RACK, 4:30-12:30-9 A. M., 6-9 A. M., $1,300-$1,500; foreign dept. men, $1,500-$1,600; young men, learn banking, $17-$25.
SALESMAN, 30-40, flour, only gen'l sales exp; nec., N. Y. State, $175-$225.
PRIVATE SECY., 22-27, college type, to Vice Pres., bank, home stone, $1,800.
TYPISTS, some, $20; bank, $22; $25.
PAYROLL, timekeeping exp., $25.
CLERK, supply dept., strong, $30; mail dept., $1-24 yrs., $100; learn banking, some H. S.; $16-$18.

THE BRENTON COMPANY,
50 Church St., Room 370, 24 floor.
ELECTRICAL ENGINEERS, public utility or test course experience.....$200-$225
ARCH. Draftsman, factory exp., $40-$45
INCOME TAX, comp. exp.....$2,100-$2,500
COLLECTION EXPR., banking.....$1,500-$1,800
COUPON collection clerk.....$1,200-$1,300
BOOKKEEPERS, Boston, indiv., Burroughs, Sellar, general, day-night.....$1600-$1700
ADD. Mach.; RACK; day-night.....$1,000-$1,300
SR. MESSENGER, 35-40 yrs.....$1,300-$1,500
TYPISTS.....$22-$25
CLERKS: Add. Mach.; stock; jrs.; mail; day-night.....$16-$18

BROWN EXCHANGE, 7 WEST 42D.
Bond sales, highest class investment house, $35; accountant, good opportunity, publishing exp; desirable, not essential, $35; head examiner, fire insurance, salary open; young man, head of stock room, $25; boy, $18; junior clerks, $18-$14; office boy, $14-$12.

EQUITABLE EMPLOYMENT EXCHANGE, 120 LIBERTY ST. RECTOR 5650.
PAYROLL AUDITOR; insurance exp., $1,700.
CHEMIST, Jr., $1,800 exp.
TYPIST, exp., stock, $25.
CLERKS, general ins. exp., $25.
CLERK, payroll exp., $90.

UNIVERSITY EMPLOYMENT BUREAU, 70 WALL STREET.
Bookkeepers, banks, $1,200-$1,500; draftsmen, architectural, structural steel, $60 up; boys, many opportunities, rack clerks. Register free.

EXECUTIVE SERVICE CORPORATION, Pershing Square Building, Room 1816. Wm. D. Camps, President.

Instruction.

THE ROAD TO SUCCESS

Hundreds of business men have been put on the high road to success by consulting the Morton Institute. You have perhaps been thinking of a position, but a analysis of your capabilities because you are busy for the week. To save you time, the Institute is open Saturday Afternoons. Phone today for an appointment.

MORTON INSTITUTE, Inc., 26 West 44th St. Phone Vanderbilt 2642.

ACCOUNTANCY.

Are you interested in training for the C. P. A. degree or for an executive position as controller, auditor or office manager? If so, investigate the professional courses of Pace Institute. Write for helpful booklet, "Making Good," and Bulletin 23. Pace & Pace, 30 Church St., New York.

YOUR advertisement will be slow unless you follow the kind of form nature intended you for. Joseph Blumenthal, Physiognomist. Foster Analysis, Scientific Vocational Counseling, 24 West 69th St. Columbus 7622.

CADILLAC USED CARS—ALL MODELS. Uppercu Cadillac Corporation, 7 West 61st St. (Used Car Dept.) PHONE COLUMBUS 7100.

CADILLAC Sedan, almost new; run 250 miles; am obliged to sell at a substantial loss; real bargain; no dealers. Write W 67 Times.

CADILLAC coupes, 4-passenger (type), 61-59-57; also sedans, Knickerbocker, 1,894 Broadway, 53d and 54th Sts. Circle 5902.

CADILLAC—Imperial 1923 limousine; exceptional sacrifice. Fischer, 136 West 52d. Circle 0616.

CADILLAC 61, 7-passenger sedan, like new; act quick; exceptional bargain. Lobell, 236 West 55th. Telephone Circle 7700.

CADILLAC 1921 Amesbury suburban sedan; appearance and mechanical condition perfect. 4321 Circle.

CADILLAC, limousine 1921; like new; sacrifice. Scott, 136 West 52d. Circle 3222.

CADILLAC 1923 Sport sedan; exceptional; sacrifice. Scott, 136 West 52d. Circle 3222.

CADILLAC 1921, model 59 4A; sedan; sport phaeton; must sell. Bryant 4960.

CADILLAC, 1923 coupe, like new. Fischer, 136 West 52d. Circle 0616.

CADILLAC, 1921 coupe, very reasonable. 19 Central Park West. Columbus 3894.

CHANDLER DISPATCH, $166 CASH and $33 monthly; windshield wings, slip covers, bumper, spare tires and other extras; all in good condition.

Also Hudson Speedster cheap.

WARREN-NASH MOTOR CORPORATION, 1,787 Broadway, at 58th St. Open evenings. Columbus 7200.

1922 CHANDLER, 4-PASS. COUPE. Compelled to sacrifice. 4956 Bryant.

CUNNINGHAM late model sedan landaulet, driven 5,000 miles; like new. H. E. Wolfe, Hotel Cumberland, B'way, corner 54th.

DANIELS 1921 Imperial Sedan; an exceptional car; low price. Circle 4323.

DODGE 23 SEDAN, $826; practically like new; any demonstration; 3 months' written guarantee; payments, trades arranged. 128 E. 149th. Mott Haven 7884.

DODGE, Maxwell, Durant; 1923 sedan; all like new cars; exceptionally low prices. Lobell, 236 West 55th. Circle 7700.

DODGE sedan, 1922, disc wheels; like new. Call Glenmore 0755, between 6 and 7 P. M.

DURANT 1923, 5-passenger six cylinder; like new. 215 West 48th.

DURANT sedan, fully equipped, like new. L. Adler, 298 East 149th St.

ESSEX (1923) COACH, ALMOST NEW—MAKE OFFER. ABORN, 237 West 55th St. Circle 0631.

FORD, in good condition; price $150. Goldberg, 1,073 Simpson St. Intervale 8140.

FRANKLIN 21 COUPE, $850; practically like new; 3 months' written guarantee; payments, trades arranged; any demonstration. Hupmobile Agents, 128 E. 149th. Mott Haven 7884.

FRANKLIN 1923, 5-passenger sedan; like new; must sell. 215 West 48th.

HUDSON-ESSEX—Buy a used car now; good used cars were never so cheap; inspect the unusual offerings now on display; ready for immediate delivery. Hudson-Essex Exchange Car Dept., 1,771 Broadway, Basement of New Car Department. Circle 6830. Open Evenings.

HUDSON touring limousine, 1921; new tires; excellent mechanical condition; terms if desired. PARK CENTRAL MOTORS, INC., Park Av. at 46th. Vanderbilt 9761.

HUDSON SEDAN, brand new; tires, body and motor in first class condition; sell at sacrifice; no dealers. Call 49 East 5th. Stuyvesant 3900.

HUDSON (1923) COACH. Hardly used; well equipped; reasonable. ABORN, 237 West 55th St. Circle 0631.

HUDSON Coupe, 4-passenger, beautiful condition; any demonstration. Garage, 154th St. and Riverside Drive.

JORDAN sedan, late model; had the best of care; appearance and mechanical condition perfect; convinced the price is extraordinarily low; rare opportunity to purchase a good car; time payments arranged. Willys-Overland, Inc., Broadway at 58th.

LANCIA town car, late model; cost originally $7,500; all new cord tires; looks and runs like new; time payments arranged. BROWN'S, 66 3d Av.

LEXINGTON, 5-passenger, 4-door sedan, thoroughly reconditioned and painted; new cord tires and Michelin tubes; fully equipped with extras; sell very reasonably; private owner. Phone Cathedral 6280. Apt. 81.

LINCOLN SEDAN. Gentleman having purchased 5-7 Pass. owner-driven brand-new Sept. 1st, 1923; motor No. 19344; going to Europe; will sacrifice; total mileage 800. Inquire M. C. Wright, 1,917 7th Av. Phone University 6852.

LINCOLN 1923 5-PASS. SEDAN. Run 6,000 miles; cannot be told from new car; substantial saving. L. F. JACOD & CO., 1,860 Broadway. Columbus 7541.

MARMON closed and open models at big reduction since new cars dropped $418 in price; rebuilt and refinished; factory guarantee on each car sold. MARMON COMPANY, 1,880 BROADWAY.

MAXWELL touring, late model; like new; sacrifice. Peerless Finance, 136 West 52d.

Minerva, 6-cylinder, chassis complete.
Renault Special Town Car.
Flat late model Town Car.
Minerva 4-cylinder Cabriolet, $1,000.
MINERVA AUTOS, INC., 247 Park Av. Murray Hill 3486.

NASH 23 CARRIOLE, $472 CASH and $76 monthly. Here is a calumny, comfortable car; practically new, that will be snug and warm this Winter, and when Spring comes can be opened wide to enjoy the fresh air. Carries our guarantee. Your car in trade.

WARREN-NASH IS THE SAFE PLACE TO BUY YOUR CAR.

WARREN-NASH MOTOR CORPORATION, 1,787 Broadway at 58th St. Open Evenings. Columbus 7200.

PACKARD 1-38 7-passenger touring, paint and tires like new; slip covers; just installed, and mechanically in excellent condition. PACKARD MOTOR CAR CO. OF N. Y., 1,861 Broadway. Columbus 8900.

PACKARD single six touring and sedan, almost new; make offer. Knickerbocker Automobile Warehouse, 1,894 Broadway, 53d and 54th Sts. Circle 5902.

PACKARD six touring, 1925, five-passenger sporting, first class, reasonable. Write Mr. Salvage, Mountain House, Montclair, N. J.

PACKARD 1918 limousine, mechanical and appearance very good order; reasonable. Chickering 4428.

PACKARD—1920 Fleetwood, 4-pass. sport. Fischer, 136 West 52d. Circle 0616.

PACKARD, 1920, Amesbury; best of condition. Shaw, 321 West 54th. Col. 10052.

PAIGE—Daytona, 1923 speedster; like new. Fischer, 136 West 52d. Circle 0616.

PEERLESS
New Car Price Reductions
Force Radical Slash
In Used Car Stock.
Rebuilt Peerless Sacrificed.

1919 SEDAN.....$900
1920 SEDAN.....1,200
1921 TOURING.....1,200
1921 COUPE.....1,500
1921 SEDAN.....1,600
1922 TOURING.....1,600
1923 COUPE.....2,400
1922 SEDAN.....2,500
1923 TOURING.....2,800

Every car rebuilt, repainted and guaranteed.

OTHER MAKES.

1922 Cadillac Touring Phaeton.$1,700
1919 Cadillac Coupe.....1,100
1922 Buick Coupe.....1,000
1921 Flat Town Brougham.....1,000
1920 Moreo Touring.....850
1918 Pierce-Arrow Tour., 7 Pass.....850
1916 Pierce-Arrow Tour., 7 pass.....600

TIME PAYMENTS.
PEERLESS.
Broadway at 62d St. Columbus 8168. OPEN EVENINGS.

1923 PEERLESS FOUR-PASS. SPORT. Four weeks old; must sacrifice quick. 24 Floor, 107 West 48th St.

PEERLESS touring, 1922, like new; bargain. Scott, 136 West 52d. Circle 3222.

PIERCE-ARROW limousine, used only as private car; 25,000 miles; 1920 model; Westinghouse shock absorbers; engine and body in perfect condition; will sacrifice below value. Owner's private chauffeur, 216 Furnace Av., near Nostrand Av., Brooklyn.

PIERCE-ARROW
FOR SALE
ON CONSIGNMENT.
OWNER GOING SOUTH.
1923 Pierce-Arrow touring; slip covers, Westinghouse shock absorbers, &c.; car run 826 miles only. An unusual opportunity.
S. A. MINER, INC., 275 CONNECTICUT BOULEVARD, EAST HARTFORD, CONN.

PIERCE-ARROW 6-48 1920, private limousine. Mrs. Minrath's chauffeur, Urban Garage, 312 East 75th. No dealers.

PIERCE-ARROW brougham; landau body; like new; also 5-passenger touring. Arrow Garage, 142 West 50th St.

1918 PIERCE 6-48 TOURING. Sell very reasonably. 4656 Bryant.

RENAULT brougham, just overhauled and repainted; new tires, excellent condition. Willets Garage, Inc., 230 East 50th St.

RENAULT Sedan costs $6,500; little used; beautiful; sacrifice; $3,750. Telephone Beekman 1069.

SIMPLEX Landaulet, 1912, in good condition; Westinghouse shock absorbers; mechanically perfect; privately owned. Can be seen Pinehurst Garage, 70th St. and 3d Av.

STUDEBAKER Special 6, 1923 sedan, reasonable. 19 Central Park West. Coligny bus 3894.

STUDEBAKER big six sedan; like new; bargain. Peerless Finance, 136 West 52d.

STUDEBAKER big six sedan; partition; like new; sacrifice. Finance Co., Circle 10259.

WHITE town car for sale. Phone Audubon 8364.

WILLS ST. CLAIRE—Roadster; latest model; very good condition throughout. Packard Motor Car Co. of New York, 1,861 Broadway. Columbus 8900.

1922 WILLS ST. CLAIR TOURING Been very carefully driven; equal to new. 24 floor, 107 West 48th St.

WILLYS-KNIGHT, 1923, Sedan; very reasonable. 219 West 58th. Circle 6259.

Unused Cars.

HUPMOBILE ROADSTER, BRAND NEW.
Carries usual new car guarantee and new car service; considerable saving. Address Box N. T., Room 234, 1,775 Broadway.

Motor Trucks.

FEDERAL 3½-ton, 1922, with any style body desired. Frank de Rosa Co., Fowler and Van Nest Av. Westchester 3632.

Automobiles for Rent.

CADILLAC and Pierce limousines and touring, by hour, week or month; uniform service; reasonable rates. Stone, Col 9021.

CADILLACS, Packards, Pierce cars; hour, day, week, month; rates reasonable. Endicott 6121.

LANCIA, cabriolets, ideal town cars, exclusive service; moderate rates. Columbus 8525.

LOCOMOBILE, private limousine, first-class, for rent; owner drives. Martin, Lenox 8060.

MARMON, beautiful limousine; heated, high class service; monthly preferred; reasonable. Yonkers 1978.

PACKARD twin limousine, latest model; owner drives in livery. Woods, Lenox 5751.

PIERCE-ARROWS—Classy limousines, $5 hourly; special weekly, monthly rates. Endicott 6121.

GENTLEMAN leaving for Europe would rent to responsible party, Marmon sedan with chauffeur; reasonable. Riverside 9224.

Automobile Accessories.

USED truck parts; most complete line; all makes; PIERCE ARROW TRUCKS our specialty. B. H. and H. S., Auto Wreckers, W-73 Livingston St., Newark, N. J. Phone Waverly 3819-3946.

Automobile Storage.

STORE YOUR AUTOMOBILE IN BONDED WAREHOUSE; CARE OF SAME EQUAL TO PRIVATE GARAGE; $10 PER MONTH.

N. Y. Auto Storage & Forwarding Co., 310 Vernon Av., Long Island City. Near Queensboro Bridge.

GARAGE space, 22,000 square feet, dead or semi-live storage; fireproof; low rates. 310 West 49th. Columbus 4860.

DEAD STORAGE AUTOMOBILES. $8 MONTHLY AND UP. 310 WEST 142D ST. AUDUBON 8504.

Loans on Automobiles.

LOANS to automobile owners while in your possession; strictly confidential. Peerless, 136 West 52d; 3d. Circle 7745.

LIBERAL automobile loans quickly arranged; your possession or storage; confidential. Circle 9040.

Army Orders and Assignments.

Special to The New York Times.

WASHINGTON, Oct. 18.—The War Department published the following orders today:

Air Service.

Gray, Capt. M. C., to Scott Fld.
Skanse, 1st Lt., P. E., to Manila about Dec. 5.

Miscellaneous.

Wall, Lt. Col. G. L., Ord. Dept., to Erie Proving Gr.
Rifenstein, Maj. R. P. Jr., retired, to Ft. Rosecrans.
Hurley, Maj. P. J., Inf., to Boston.
Martin, 1st Lt. C. H., Cav., to 4634 F. A. Batt., Chattanooga, Tenn.

Resignation.

Giles, 1st Lt. F. D., Inf.

Leaves.

Sloat, Maj. J. I., M. C., 9 mos.
Rasor, Capt. W. L., Sig. Corps, 2 mos.
Skanse, 1st Lt. P. E., A. S., 2 mos., 15 days.

Reserve Corps Orders.

At Headquarters Second Corps Area, Governors Island, yesterday Brig. Gen. Graves announced these assignments and attachments of Reserve Officers to organizations of the Corps Army and G. H. Q. Group:

ASSIGNED.

To XII Corps Art., 306th Field Art.—Maj. Theodore Crane, FA-ORC.
To G. H. Q. Air Service, 419th Airdrome Co., 2d Lt. Dane K. Stone, AS-ORC; 420th Field Art., 1st Lt. Philip F. Robb, FA-ORC; 481st Field Art., Capt. John Volkman, FA-ORC.
To 1st Army Air Service, 462d Obsn. Squad.—2d Lt. Henry I. Baldwin, AS-ORC; 2d Lt. Abraham A. Hallock, AS-ORC.
To Fourth Army Air Service—306th Obsn. Squad., 2d Lt. Edward R. Akert, AS-ORC; 395th Pursuit Squad., 2d Lt. George J. McKeon, AS-ORC; 2d Lt. John J. Saunders, AS-ORC; 396th Pursuit Squad., 1st Lt. Basil N. Bass, AS-ORC; 400th Attack Squad., 2d Lt. Frank W. Krug, AS-ORC.

ATTACHED.

To Fourth Army Hdqrs., Air Service Attached List—1st Lt. Joseph H. Nill, AS-ORC; 2d Lt. Edward Wendels, AS-ORC.

Naval Orders.

Special to The New York Times.

WASHINGTON, Oct. 18.—The Bureau of Navigation published the following orders today:

COMMANDERS.

Reber, W. G., to Offr. in Chg., Navy Recr'g Stat., Atlanta, Ga.
Mayo, C. G., to Sup. and Disb. Offr., 15th Nav. Dist.

LIEUT. COMMANDER.

Ware, J. G., to nearest rec'g ship.

LIEUTENANTS.

Duffy, H. J., to the Cuyama.
Haas, A. L., to the Isherwood.
Martin, C. P., to command the S-3.
McCormick, K. D.,

Police Department.

Commissioner Richard E. Enright issued this order yesterday:

Appointments.

AS PROBATIONARY PATROLMEN and assigned to Headquarters Division, Training School:

William F. Archibald, Hubert F. Ahearn, Walter F. Acker, Harry L. Andres, Christ A. Anderson, Peter P. Brady, Maurice J. Barrett, Joseph T. Braham, Frank F. Bowman, Henry J. Bulett, Bernadine V. Bohan, Anthony J. Bredmolari, C. S. Blackburne, Joseph J. Bonora, Richard J. Broderick, Joseph C. Cahill, John J. Brophy Jr., Francis Blaszkewicz, James J. Butler, Carl C. Burns, John F. Barnes, James L. Boyle, Joseph W. Burns, Hugh W. Clarke, Jr., Thomas L. Coughlin, James J. Conley Jr., William J. Carey, Christos Christensen, John Cotter, John M. Curry, Aurelio L. Currart, Fred A. Christ, James F. Carberry, James F. Carr, R. A. Crbelsky, C. J. Carney, John J. Carney, Philip G. Creamer, James J. Curtin, Thomas A. Carroll, Ernest J. Carr, Edward Cassidy, James B. Cannon, James I. Cook, Joseph A. Cassidy, Joseph D. Dwyer, Bernard A. Doles, James J. Dowd, Patrick J. Doherty, Thomas J. Dukes, Paul L. Ewers, Richard J. Harty, John P. Hvellob, George Eller, C. V. Fitzsimmons, J. Fenerhahn, John M. Finnegan, Edward F. Frawley, W. J. Albert Jr., John Baker, Bernard Conlon, Joseph T. Cleary, Donald S. Goodfellow, Matthew J. Decole, Edward M. Flavin, James A. Flanagan, Gerard P. Freeman, Edward Gunderman, Harry L. Graves, George J. Geer, Hugo J. Gerlach, W. Grubert, Thomas J. Gorman, Alexander Gabriel, Joseph C. Gerhard, Joseph Glovin, James A. Green, William Gilmore, Michael Gramlich, Leon W. Gould, Alvin W. Henry, James R. Hughes, William J. Hoban, Thomas J. Herrick, N. J. Hollingsworth, Frank F. Hahn, Arthur Hartmann, James F. Hurley, John Heaney, Rubin Helfant, William Hoffman, James F. Hefferman, Charles J. Hoert, John C. Hall Jr., Harry J. Hedgins, Patrick W. Harmedy, Clarence H. Haynes, John A. Hayes, George Hummel Jr., Walter C. Herser, Joseph C. Iannone, Lawrence Janoski, William Keiger, William L. Kammeter, Henry E. Kamping, Frank J. Kelly, Walter H. Kuck, Frederick V. Lider, Joseph LaRosa, Martin H. Lasche, Oscar Lotmars, Samuel Levy, Charles Lyons, Charles E. Lloyd, John T. Monahan, Arthur Mahon, William F. May, Charles F. Minett, Cornelius J. Mennis, Barney Mangler, Henry W. Michel, John A. Murphy, Frank Molloy, Edward J. Maats, John E. Maher, Allen Murphy, Charles Havlick, Daniel C. Mahaney, Joseph L. Matthews, Dennis J. McCarthy, Edward F. McSherry, W. M. McClelland, F. E. McCormack, Francis H. Meade, Michael McCarthy, Lester McFadzan, James T. McElrath, T. F. McNamara Jr., John J. McAvey, W. J. McManus, John F. Nutt, Walter L. Nixon, Tony F. Notaro, C. O. Nelson Jr., Frederick A. Ott, John F. O'Brien, Joseph A. O'Hare, John J. O'Kane, Arthur Pfolmann, Fabian Powers, W. J. J. Pendergast, John J. Quigley, Stephen F. Rooney, John H. Revells, E. J. Remigino, William I. J. Riley, Anthony T. Roth, Edward J. Robison, George Reinhardt, George J. Swoboda, George A. Seaquist, Robert J. Stewart, Anton Sedivka, James A. Sundstrom, Rudolph P. Seibert, Walter C. Sipp, H. C. Schneider, Harvey B. Semmig, Joseph F. Smith, Frank Sheehan, Frederick C. Spuhler, T. Crumpf Jr., George McCrossen, Francis X. Sullivan, R. J. Terwilliger Sr., Thomas J. Terry, Elmar Terrereda, John J. Tonry, John F. Tierney, George F. Vreeland, John J. Vogt, John H. Varela, Samuel Weiss, Joseph M. Vicino, Michael J. Vaughan, David E. White, William F. Walsh, Robert L. Whitlock, John J. Walsh, G. S. V. Wandling, Gustav Young.

Reappointment.

AS PROBATIONARY PATROLMAN.

Louis Euler to Headquarters Division, Training School. (Appointed April 9, reassigned April 19).

To take effect 8 A. M., Oct. 19:

Transfers and Assignments.

To take effect 8 A. M., Oct. 19:

LIEUTENANTS.

Assignment to desk duty continued: Alphonse J. Rheaume, from 2d Inspection District to 12th Inspection District; Herman H. Weit, from 13th Inspection District to 123d precinct.

From 40th precinct to 4th Inspection District—John J. Tiernan, Daniel T. Conner.

From 4th Inspection District to 40th precinct—Daniel McGlinchy, John P. Kavanagh.

PATROLMEN.

Eugene F. Smith, from 96th precinct to 61st; John E. Fortune, from 23d precinct to 61st; John Higgins, from 23d precinct to Traffic Precinct B, assigned to Traffic Towers; Otto Siedentopf, 115th precinct, assigned to special mounted day tours.

Assigned to Traffic Towers in precinct indicated: William Weiland, Traf. B; Jeremiah R. O'Conner, Traf. B; William Kempf, Traf. B.

Temporary Assignments.

SURGEONS—Mark Williams, 6th Surgical District, in charge of 5th Surgical District, in addition to his other duties, for 7 days, during absence of Surgeon on vacation; Sylvester R. Leahy, 13th Surgical District, in charge of 11th Surgical District, in addition to his other duties, for 7 days, from 12:01 A. M., Oct. 22, during absence of Surgeon on vacation; Edward J. Riley, Auxiliary Surgeon, Borough of Bronx, in charge of 9th Surgical District, in addition to his other duties, for 11 days, from 8 A. M., Nov. 1, during absence of Surgeon on vacation.

PATROLMEN.

From precincts indicated to 5th Inspection District, to duty in raided premises, for 14 days, from 8 A. M., Oct. 18—John M. Carey, 46; John Hughes, 97.

From precincts indicated to 10th Inspection District, to duty in raided premises, for 14 days, from 8 A. M., Oct. 18—William McCree, 5; Thomas F. A. Keegan, 77; Frederick Hansen, 118.

Leaves With Pay.

INSPECTORS—Charles A. Formoso, 12th Inspection District, for 3 days, from Oct. 22, to be deducted from vacation; John W. O'Connor, 15th Inspection District, for 1 day, from 8 A. M., Oct. 18, to be deducted from vacation.

SURGEONS—John D. Gorman, 9th Surgical District, to Nov. 12, annual vacation; David D. Jennings, 11th Surgical District, for 2 days, from 12:01 A. M., Oct. 22, to be deducted from vacation.

Leaves Without Pay.

SERGEANT—Alonzo W. Myers, 27th Precinct, for 1 day, from 4 P. M., Oct. 20.

PATROLMEN—Philip Grimes, 8th Precinct, for 1 day, from 4 P. M., Oct. 19; Clarence Doyle, 46th Precinct, for 1 day, from 4 P. M., Oct. 19; James Hales, 87th Precinct, for 1 day, from 12:01 A. M., Oct. 20; Charles E. Fox, 97th Precinct, for 1 day, from 4 P. M., Oct. 21; Edward N. Distler, Traffic Precinct B, to Oct. 24.

Death Reported.

RETIRED PATROLMAN—Philip Fitzpatrick, formerly attached to the old 38th Precinct, Oct. 14, at Brunswick Home for Aged, Amityville, L. I.

Weather in Cotton and Grain States.

Special to The New York Times.

WASHINGTON, Oct. 18.—Forecast:

North Carolina—Showers Friday and Friday night, probably followed by clearing and cooler Saturday.

South Carolina—Showers Friday; Saturday clearing and cooler.

Georgia—Showers Friday, cooler in West; Saturday generally fair and cooler.

Florida—Showers Friday and probably Saturday; cooler in north and central sections Saturday.

Extreme Northwest Florida and Alabama—Cloudy and cooler Friday, probably showers Friday night; Saturday fair.

Mississippi—Clearing and cooler Friday; Saturday fair.

Tennessee—Fair and cooler in extreme west and probably showers and cooler in east and central sections Friday; Saturday fair.

Kentucky—Cloudy and cooler, probably showers Friday; Saturday fair.

Ohio—Fair and much cooler Friday; Saturday generally fair.

Illinois—Generally fair Friday and Saturday, little change in temperature.

Indiana—Cloudy Friday, preceded by rain in east portion, cooler in east portion; Saturday fair.

Lower Michigan—Unsettled Friday, with rain, cooler; Saturday generally fair.

Upper Michigan—Cloudy Friday, rain and cooler in east portion; Saturday generally fair.

Wisconsin—Generally fair Friday and Saturday, seasonable temperature.

Missouri—Fair Friday and Saturday, rather cool.

Minnesota and Iowa—Generally fair Friday and Saturday, rather cool.

North Dakota, South Dakota and Nebraska—Generally fair Friday and Saturday, not much change in temperature.

Kansas—Fair Friday and Saturday, little change in temperature.

Montana and Wyoming—Generally fair Friday and Saturday, not much change in temperature.

Eastern Texas—Fair Friday; Saturday fair, warmer in northwest portion.

Western Texas—Fair Friday and Saturday, warmer in north portion.

NO WILL LEFT BY PETERS.

Attorney for Railroad President Reports to Nassau Surrogate.

H. Seiden Weller of Jamaica, attorney for the late Ralph Peters, President of the Long Island Railroad, who died last Tuesday, informed the Nassau County Surrogate's office yesterday that Mr. Peters had left no will that could be found, thus far.

He said he would apply within a day or two for letters of administration on the estate.

K. of C. Give Masonic Ring to Minister.

OLEAN, N. Y., Oct. 18.—Olean Council, No. 338, Knights of Columbus, last night presented to the Rev. G. R. Williamson, D. D., former pastor of the First M. E. Church, with a thirty-second degree Masonic ring. The occasion was a public farewell reception for the clergyman, who has been appointed pastor of the First Methodist Episcopal Church of North Tonawanda. Dr. Williamson also received a purse of $1,200 and a gold watch from the people of Olean.

Fire Record.

A. M. Loss

11:50—98 West 22 St.; G. & E. Drum Co. Trifling

2:30—220 West 18 St.; Monaghan Express Co. Trifling

7:25—14 West 65 St.; not given...Not given

7:25—232 West 12 St.; auto, Dept. Street Cleaning .....Not Given

8:25—195 Amsterdam Av.; F. K. Schmenhore .....Trifling

7:25—68 Pike St.; Tony Cardella..Not Given

8:55—302 2d Av.; not given.....Trifling

9:30—1,238 Beach Av., Bronx; .....Not Given

9:55—408 East 34 St.; not given..Trifling

10:45—531 West 151 St.; Munroe Hazell .....Not Given

11:00—Blondel Av. and Westchester Av., Bronx; loft; not given...No Damage

P. M.

12:15—719 Lexington Av.; Jacob Jadman .....Not Given

5:48—1,461 Broadway; Cross & Block .....Not given

4:50—124 St. and 5 Av.; Edison Co. .....Not given

5:20—177 E. 102 St.; Broomcell.....Slight

5:55—505 W. 183 St.; L. Dange.....Slight

6:55—124 St. 107 St., N. Gilber.....Not given

7:15—Broome and Varick Sts., auto, Not given.....None

8:10—Broadway and 106 St., auto, Not given.....None

8:20—407 West 147 St., Charles Stillman .....Not given

9:00—706 Broadway, B. and W. Lardi Co. .....Not given

9:45—200 Broome St., auto, Harry Sherman .....Slight

Estates Appraised.

New York.

JUNG, IDA F. (June 4, 1923). Estate, $26,786. To Charles R. Jung, husband, and Harold F. Jung, son.

ORR, EMMA C. (April 22, 1923). Gross estate, $29,754; net, $26,899. To William C. Orr Jr., Philbin Orr and Sherwood Orr, sons; Jeannette Quigley and Florence Heath, daughters, $3,279 each, and to Louise Tieche, $500.

Kings.

KACEROVSKY, LOTTIE (Dec. 11, 1922). Estate, $3,500. To husband, William Kacerovsky, 608A Gates Avenue. The estate in probate consists of a mortgage. Other property which passes to the husband by the death of his wife are the premises at 608A Gates Avenue, valued at $15,250, which was jointly purchased and owned.

KLEIN, LEONTINE (Nov. 28, 1919). Estate—Gross, $192,017; net, $60,907. To Husband, Morris Klein, one of the executors, 124 Kent Avenue, $31,453; to a sister, Jessie Kohn, 377 Jamaica Avenue, $168; to a brother, William Singer, 1,010 Lorimer Street, $3,373; to a daughter, Rookie Teichman, co-executor, 318A New York Avenue, $36,126. The differences in the gross and net amounts of the estate is accounted for by debts, $114,288. The estate included realties in real and buildings on Norman Avenue, at 315-17 Kingsland Avenue, 677-81 Manhattan Avenue, 19 North First Street, 102-6 Guernsey Street, and two lots at Fanwood, N. J., a total of $36,800; cash, $1,207; mortgages, $50,000; proceeds from the Equitable Life Assurance Society, $24,073; notes, $25,000; a claim for $32,021, and 510 shares of the Eastern District Piece Dye Works, $6,130.

WHELDON, CHARLES P. (Feb. 12, 1924). Estate—Gross, $34,381; net, $21,632. To widow, Hattie A. Wheldon, executrix; 1,822 Dorchester Road, life income of the entire estate; at her death to daughter, Jeannette Wheldon. The estate includes deposits in savings banks, $10,000; Liberty Bonds, $10,136; stocks, United States Rubber Company, ten shares, preferred, $1,020; Federal Insurance Company, two shares, $200; F. W. Woolworth Corporation, five shares, $781; American Telephone & Telegraph Co., six shares, $785; Baltimore & Ohio Railroad, thirteen shares, preferred, $350; certificates of indebtedness from the Nassau River (Mass.) Golf Club, $250.

Wills for Probate.

New York.

COLLINS, NORA (June 6). Estate, $3,500. Numerous bequests to relatives and friends, residue to Church of St. Catherine of Sienna.

FITZPATRICK, PATRICK (Sept. 28). Estate, $4,000, to Annie, wife, executrix.

HEIMS, JOHN (Sept. 30). Estate, $35,000. To Margaret Heims, granddaughter, $300; equal shares to George and Theodore, sons; residue to Bertha, wife. George and Theodore, sons, executors.

HARTMAN, SAMUEL (July 15). Estate, $800. Numerous bequests to relatives.

MARKS, PHILLIP (May 5). Estate, $1,000. To Nellie, daughter, $400; to Jennie Goldberg, daughter, $200; to Sarah Herman, daughter, $150; to Joseph, son, $250; to Henry, son, $300; to Abraham, son, $5; remainder to daughter Mollie, executrix.

SCHON, JACOB (Sept. 21). Estate, $2,000. To Frances, wife, executrix.

WARD, CARRIE (Oct. 4). Estate, $1,600, in equal shares to Van Roy Smith, son, and Fitzgerald Ward, husband. Van Roy Smith, son, and Fitzgerald Ward, husband, are executors.

Kings.

KEIM, GEORGE F. (Oct. 15, 1923). Estate over $20,000. To Lillian Irma Andrews, executrix, 2,417 Nineteenth Av., all jewelry, furniture and personal effects; residue in trust, the income of one-third for life to Lillian I. Andrews; one-third each to daughters, Anna Hannegson, 280 Bayswater Av., and Edna A. Ford, 244 Bainbridge St.

The Weather.

WASHINGTON, Oct. 18.—The Gulf storm has moved rapidly north-northeastward and its centre was over Indiana Thursday night, and another disturbance that has moved northwestward from the vicinity of Bermuda was centred south of Cape Cod. These disturbances have been attended by general rains in the upper lake region, the great central valleys, the Gulf States and in the Atlantic States from New Jersey northward. Pressure has remained low over the eastern Gulf of Mexico and the western Caribbean Sea, and a disturbance was apparently central southeast of Swan Island Thursday and moving slowly northwestward. Pressure is not high from the Plains States westward and northwestward.

The temperature has fallen in the upper lake region, the Mississippi and Missouri Valleys and the Southwest and it has risen in California. There will be showers almost generally over the States east of the Mississippi River Friday and in the Atlantic States, the lower lake region and the extreme upper Ohio Valley on Saturday, while fair weather will prevail Saturday from the lower Ohio Valley southward to the East Gulf Coast. The weather will become cooler in the lower lake region, the Ohio Valley, Tennessee and the East Gulf States Friday or Friday night and in the Atlantic States Saturday.

Storm warnings remain display on the New England coast. Disturbance over the Caribbean Sea, apparently centred south of Swan Island and moving slowly northwestward. Pressure is still over eastern Gulf of Mexico, but with no definite centre of disturbance.

COUNTER-WISE WEATHER CONDITIONS.

Observations at United States Weather Bureau stations during the twenty-four hours preceding 8 P. M. yesterday:

Station.	Temperature. High.	Low.	Barom. ster.	Rain fall.	Weather.
Abilene	86	52	29.90	....	Clear
Albany	64	38	29.70	.02	Cloudy
Atlanta	66	48	29.80	.22	Cloudy
Atlantic City	60	50	29.70	.02	Rain
Baltimore	62	40	29.70	....	Clear
Bismarck	54	32	30.14	....	Pt. Cldy
Boston	54	46	29.74	.38	Cloudy
Buffalo	74	54	29.66	....	Clear
Charleston	74	58	29.90	....	Clear
Chicago	62	40	29.84	.74	Cloudy
Cincinnati	70	50	29.82	.08	Clear
Cleveland	74	54	29.54	....	Cloudy
Denver	84	52	....	....	Clear
Detroit	74	54	29.54	.10	Rain
Galveston	74	64	29.96	....	Clear
Helena	68	40	30.18	....	Cloudy
Jacksonville	80	72	29.66	.14	Rain
Kansas City	84	54	29.96	....	Clear
Los Angeles	94	64	29.86	....	Clear
Milwaukee	60	50	29.58	1.04	Rain
Minneapolis-St. Paul	50	44	29.90	....	Clear
New Orleans	78	68	29.70	.06	Rain
New York	66	51	29.72	.04	Clear
Oklahoma	82	52	29.66	....	Clear
Philadelphia	70	50	29.74	....	Clear
Pittsburgh	70	52	29.60	....	Clear
Portland, Me.	58	46	29.90	.22	Cloudy
Portland, Ore.	62	48	30.10	.01	Pt. Cldy
Salt Lake City	84	54	30.30	....	Cloudy
San Antonio	74	62	30.00	....	Clear
San Diego	94	68	29.96	....	Cloudy
San Francisco	82	58	30.04	....	Cloudy
Seattle	66	48	30.20	....	Clear
St. Louis	82	60	29.70	.70	Cloudy
Washington	74	44	29.70	....	Clear

Northern New England and Southern New England—Showers Friday and Saturday; little change in temperature.

Eastern New York—Unsettled, probably showers, Friday and Saturday; cooler Saturday.

Eastern Pennsylvania—Showers Friday or Friday night and on Saturday; cooler Saturday.

New Jersey and Delaware—Unsettled, probably showers, Friday and Saturday; cooler Saturday.

District of Columbia and Maryland—Showers Friday or Friday night and probably Saturday; cooler Saturday.

Western Pennsylvania—Showers and cooler Friday, Saturday, cloudy and cooler; probably showers.

Western New York—Showers Friday; cooler near Lake Erie. Saturday, rain and cooler.

NEW YORK CITY WEATHER RECORDS.

Official Temperature.

8 AM.	53	12 M.	65	6 PM.	56
9 AM.	51	1 PM.	60	7 PM.	55
10 AM.	50	2 PM.	59	8 PM.	55
11 AM.	50	3 PM.	59	9 PM.	54
12 AM.	50	4 PM.	60	10 PM.	54
1 AM.	50	5 PM.	60	11 PM.	54

Average temperature yesterday, 54.4
Average based date last year, 56
Average same date for 40 years, 58

Barometer, 29.39 at 8 A. M.; 29.72 at 8 P. M.

Humidity, 40 at 8 A. M.; 56 at 8 P. M.

Wind at 8 A. M., northeast, velocity 20 miles; at 8 P. M., north, velocity 15 miles.

Weather, cloudy at 8 A. M.; cloudy at 8 P. M.

SHIPPING AND MAILS

THE TIDES.

	Sandy Hook.		Governors Island.		Hell Gate.		THE SUN.	
	A. M.	P. M.	A. M.	P. M.	A. M.	P. M.	Rises.	Sets.
High water	3:37	3:48	4:36	4:53	6:27	6:49	A. M.	P. M.
Low water	9:42	10:12	10:47	10:45	0:36	12:42	6:10	5:11

Incoming Steamships Carrying Mail

ARRIVED YESTERDAY.

Steamer.	From.	Date.
Carrillo	Kingston	Oct. 19
Miraflores	Jamaica	Oct. 11
Rosalind	St. Johns	Oct. 15
Port Victoria	Bermuda	Oct. 14

DUE TODAY.

Aquitania	Southampton	Oct. 13
Prins Maurits	Southampton	Oct. 11
Empress	Progreso	Oct. 10
Carna	Curacao	Oct. 17
Barasona	Kingston	Oct. 10
Tivives	Valparaiso	Sep. 29
Turrialba	Kingston	Oct. 10
Bremen	Bremen	Oct. 9

DUE TOMORROW.

Paris	Havre	Oct. 12
Veendam	Rotterdam	Oct. 10
Parima	Barbados	Oct. 8

DUE TOMORROW.

Steamer.	From.	Date.
Britannia	Marseilles	Oct. 5
Huron	SanDomingoCity	Oct. 9
Colombo	Naples	Oct. 5

DUE SUNDAY.

Adriatic	Liverpool	Oct. 12
Toloa	Port Limon	Oct. 13
Hansa	Hamburg	Oct. 11
Venezuela	San Pedro	Sep. 19

DUE MONDAY.

Drottningholm	Gothenburg	Oct. 12
Orbita	Hamburg	Oct. 10
Maracaibo	Curacao	Oct. 16
Ft. St. George	Bermuda	Oct. 20
Sierra Ventana	Bremen	Oct. 11
Santa Ana	Valparaiso	Oct. 8
Porto Rico	San Juan	Oct. 17
Gothland	Antwerp	Oct. 11

Other Incoming Steamships

ARRIVED YESTERDAY.

Steamer.	From.	Date.
Unoa	Tampico	Oct. 6
Barland	Gaspe	Oct. 14

DUE TODAY.

Bawean	Marseilles	Sep. 28
West Cherve	Antwerp	Oct. 5
William Campion	Cristobal	Oct. 8
Californian	Los Angeles	Sep. 30
Hadley	Cristobal	Oct. 9
Saranac	Falmouth	Oct. 4
Julia Luckenbach	Cristobal	Oct. 10
Agwistar	Cristobal	Oct. 10

DUE TOMORROW.

Cacique	Cristobal	Oct. 6
Eastern Sun	St. Vincent	Oct. 10
J. D. Rockefeller	Cristobal	Oct. 11

DUE TOMORROW.

Steamer.	From.	Date.
Tarantia	Glasgow	Oct. 6
West Isekip	Rotterdam	Oct. 4
William G. Warden	Cristobal	Oct. 10

DUE SUNDAY.

Burmese Prince	Bahia	Oct. 1
Mineola	Cristobal	Oct. 7
Superice	Cristobal	Oct. 10
Matthiesen	Cristobal	Oct. 7

DUE MONDAY.

Marviand	London	Oct. 6
Davisian	Liverpool	Oct. 6
Saugus	Constantinople	Sep. 26
Munaires	San Pedro	Oct. 1
West Hesseltine	St. Vincent	Oct. 8

Outgoing Steamships Carrying Mail

SAIL TODAY.

Steamer. Destination.	Mails Close.	Vessels Sail.	Carries Mail For
Luna, Maracaibo	12:00 M.	3:00 P.M.	Haiti (except Cape Haitien, Ft. de Paix, Gonaives, St. Marc, Curacao, Venezuela specially addressed).
W. M. Tupper, Jacmel	12:00 M.	3:00 P.M.	Cape Haitien, Ft. de Paix, Gonaives, St. Marc. (Other parts Haiti specially addressed.)

SAIL TOMORROW.

Leviathan, Southampton	9:30 A.M.	2:00 P.M.	Europe, Africa, West Asia.
Olympic, Southampton	9:00 A.M.	12:00 M.	Europe, Africa, West Asia (specially addressed).
New Amsterdam, Rotterdam	7:00 A.M.	11:00 A.M.	Europe, Africa, West Asia (specially addressed).
Caronia, Liverpool	9:00 A.M.	12:00 M.	Irish Free State (other countries specially addressed).
Gallia, Havre	7:00 A.M.	11:00 A.M.	Europe, Africa, West Asia (specially addressed).
Cr. d'Alene, Constanza	7:30 A.M.	12:00 M.	Turkey and Rumania (specially addressed).
Bigentenario, Cape Town	9:30 A.M.	12:00 M.	South Africa (specially addressed).
Canta Verde, Naples	11:30 A.M.	3:00 P.M.	Italy.
Ohio, Hamburg	.....	1:30 P.M.	No mail.
Rosalind, St. John's	7:30 A.M.	10:00 A.M.	Newfoundland.
Ft. Victoria, Hamilton	7:30 A.M.	11:00 A.M.	Bermuda.
Siboney, Havana	8:00 A.M.	12:00 M.	Cuba (specially addressed).
Ponce, San Juan	8:30 A.M.	12:00 M.	Porto Rico, Virgin Islands, Macoris, San Domingo City, Curacao, Venezuela (Porto Rico specially addressed).
Caracas, La Guira	8:30 A.M.	12:00 M.	Curacao, Venezuela (Porto Rico specially addressed).
Ulua, Port Limon	9:00 A.M.	12:00 M.	Costa Rica (Canal Zone, Panama and Cuba specially addressed).
San Pablo, Tela	9:00 A.M.	12:00 M.	Jamaica, Guatemala, Salvador, Honduras (Cuba, Tela specially addressed).
Bolivar, Barbados	9:00 A.M.	12:00 M.	Virgin Islands, West Indies, St. Lucia (Barbados, Grenada, St. Vincent and Trinidad specially addressed).
Vanduck, Buenos Aires	9:30 A.M.	12:00 M.	Europe, Africa, West Asia (specially addressed).

SAIL TUESDAY.

Aquitania, South'pton	6:00 A.M.	10:00 A.M.	Europe, Africa, West Asia (specially addressed).
Jokri Accra	9:00 A.M.	12:00 M.	Canary Islands and Senegal (other parts of West Africa specially addressed).
President Roosevelt	8:00 A.M.	12:00 M.	Europe, Africa and West Asia (Norway must be specially addressed).
Bergenafjord, Bremen	8:30 A.M.	12:30 M.	Norway.
Hella Clay, Copenhagen	9:00 A.M.	1:00 P.M.	Norway (Sweden, Denmark and Finland must be specially addressed).
Lages, Santos	9:00 A.M.	12:00 M.	Pernambuco, Sergipe, Bahia (other parts Brazil specially addressed).

Other Outgoing Steamships

Steamer and Destination.	Time of Sailing. Date.	Hour.
Northumberl'd, Melbourne	Oct. 25	10:00 A.M.
Strathlone, Bombay	Oct. 22	12:00 M.
Arnewera, Cape Town	Oct. 23	11:00 A.M.

Steamer and Destination.	Time of Sailing. Date.	Hour.
Langton Hall, Manila	Oct. 27	12:00 M.
Kaikoura, Auckland	Oct. 29	10:00 A.M.

Foreign Ports—Arrivals and Departures

ARRIVED.

Steamer.	At	Date.
Fuerst Bulow	Hamburg	Oct. 15
Damiana	Casablanca	Oct. 6
Mississippi	London	Oct. 18
Lackawanna	Manchester	Oct. 17
Tregonell	Newcastle	Oct. 16
Ardmore	Buenos Aires	Oct. 11
Bolton Castle	Saigon	Oct. 11

SAILED.

Steamer.	From.	Date.
Asia	Marseilles	Oct. 13
Madonna	Piraeus	Oct. 14
Monterey Castle	Biloela	Oct. 13
Anconda	Rotterdam	Oct. 18
Lord Ormonde	Gibraltar	Oct. 17

Reported by Radio

SS Aquitania (Cunard Line), incoming from Southampton, was reported yesterday; no distance given; due at Pier 54, North River, Friday afternoon.

SS Bremen (North German Lloyd Line), incoming from Bremen, was reported yesterday; no distance given; due at pier foot of Sixth Street, Hoboken, Friday forenoon.

SS President Harding (United States Lines), incoming from Bremen, was reported yesterday; no distance given; due at Pier 5, Hoboken, Friday forenoon.

Transpacific Mails

The connecting mails close at the U. P. O. and City Hall P. O. Station, New York, at 5:00 P. M., daily, as follows:

Japan, Korea and China (specially addressed correspondence only), via Seattle	Achilles	Oct. 19
Japan, Korea and China (specially addressed correspondence only), via Seattle	West Cadron	Oct. 19
Hawaii, via San Francisco	Wilhelmina	Oct. 20
Japan, Korea, China and Netherlands East Indies (especially addressed correspondence only), via Portland, Ore.; also parcel-post mails for Netherlands East Indies	Arakan	Oct. 19
Japan, Korea, China, Siam, Siberia, Dutch and French Indochina, Netherlands East Indies, Straits Settlements, Brunei, Malay States, North Borneo, Sarawak and Philippine Islands, via Seattle; also parcel post mails for Japan, Korea, China, Siam, French Indochina, Brunei, Labuan, Malay States, North Borneo, Sarawak and Straits Settlements (Gaspar)	President McKinley	Oct. 24
Hawaii, Samoan Islands, Australia and New Zealand, via San Francisco; also parcel post mails for Samoan Islands and Australia. (Note—Letter mails for New Zealand will be dispatched at Honolulu for connection with steamship Maunganui due there Nov. 10.)	Sonoma	Oct. 25
Hawaii, Japan, Korea, China, Siam, Siberia, French Indochina, Netherlands East Indies, Straits Settlements, Brunei, Malay States, North Borneo and Sarawak, via San Francisco; also parcel post mails for Japan, Korea, China, Siam, French Indochina, Brunei, Labuan, Malay States, North Borneo, Sarawak and Straits Settlements (Gaspar)	President Wilson	Oct. 27
Fiji Islands and specially addressed correspondence for Australia and New Zealand, via Vancouver and Victoria, B. C.	Empress of Russia	Oct. 27
Australia and New Zealand, via Vancouver and Victoria, B. C.	Makura	Oct. 28

Frank's Annual Cruise De Luxe to the Mediterranean
January 30 to April 5, 1924, 67 Days. Limited to 400 Guests (Half Capacity).
By Magnificent New CUNARD S. S. "SCYTHIA"—20,000 tons, 625 Rooms.
Egypt, Palestine, Madeira, Spain, Gibraltar, Algiers, Tunis, Constantinople, Greece, Italy, Sicily, Riviera, Monte Carlo, France, England.
Stop-over privileges in Europe without extra cost, returning Via S. S. "Aquitania," "Mauretania," "Berengaria" or any Cunard Line steamer.
FRANK TOURIST CO.
(Estab. 1875) 542 Fifth Ave., N. Y. Phone Vanderbilt 7390

BERMUDA
The All Year Round Resort
Eight to nineteen day tours—first class on fast twin-screw steamers, sailing twice weekly—fares include all Travel, Hotel Accommodations, Drives, Sight-seeing, etc.
No Passports Necessary
THOS. COOK & SON
245 Broadway NEW YORK 561 Fifth Avenue
BERMUDA OFFICES: HAMILTON, West Church Street

Orient on U. S. Government Ships
New American Built Oil-Burners—535 feet long, 21,000 displacement tons.
The Short Route from SEATTLE to Japan, China, Manila
11 sailings days from Seattle to Yokohama. Connections for Kobe, Shanghai, Hong Kong, Manila.
FREE McKINLEY Oct. 23 Jan. 22
FREE JACKSON Nov. 15 Feb. 7
FREE CLEVELAND Dec. 3 Feb. 21
FREE WILSON Dec. 27 Mar. 7
FREE PIERCE Jan. 17 Mar. 28
FREE HARRISON Feb. 7 Apr. 18
FREE MADISON Mar. 14 Apr. 25
and every 11 days thereafter.
For Information Address
Admiral Oriental Line
17 State St., New York
or local railroad and ticket offices

The Sunshine Route from SAN FRANCISCO to Japan, Korea, China, Shanghai, Hong Kong, Manila.
FREE HART Oct. 27 Jan. 19
FREE CLEVELAND Nov. 3 Jan. 26
FREE WILSON Nov. 27 Feb. 7
FREE PIERCE Dec. 15 Feb. 28
FREE MADISON Jan. 5 Mar. 17
and every 11 days thereafter.
For information address
Pacific Mail S. S. Co.
10 Hanover Square, New York City
or local railroad and ticket offices

EUROPE on U. S. Government Ships
To Cherbourg and Southampton
Sailing from Pier 86, ft. W. 46th St., N.Y.
LEVIATHAN Oct. 26 Nov. 16 Dec. 7
Sailings from Piers 3 and 4, Hoboken
To Bremen via Plymouth and Cherbourg
PRES. ROOSEVELT Oct. 23 Nov. 24
PRES. HARDING Oct. 27 Dec. 15
PRES. FILLMORE Nov. 3
AMERICA Nov. 17 Dec. 22
PRES. ARTHUR Dec. 1
GEO. WASHINGTON Nov. 13 Dec. 13
To London via Plymouth and Cherbourg
PRES. MONROE Oct. 24 Dec. 19
PRES. VAN BUREN Oct. 31 Nov. 28
PRES. GARFIELD Oct. 31 Nov. 28
*PRES. POLK Nov. 7 Dec. 5
*PRES. ADAMS Nov. 14 Dec. 12
*Sailing at 10th (Queenstown)
UNITED STATES LINES
45 Broadway, New York City
Phone, Whitehall 3900
Managing Operators for United States Shipping Board

South America from New York on American 535's
Oil-burners; 21,000 displacement tons. Fastest Time—Finest Ships to Rio de Janeiro, Montevideo, Buenos Aires.
AMERICAN LEGION Oct. 27 Dec. 22
PAN AMERICA Nov. 10 Jan. 5
WESTERN WORLD Nov. 24 Dec. 17
*SOUTHERN CROSS Dec. 8 Jan. 2
(*Stops at Santos, southbound)
Fortnightly thereafter
MUNSON STEAMSHIP LINES
67 Wall Street, New York City
or Local Agents
Managing operators
United States Shipping Board

Hudson River Day Line
To ALBANY
with DIRECT RAIL CONNECTIONS FOR ALL POINTS NORTH, EAST AND WEST
Daily, including Sunday, until Oct. 31, leaving Desbrosses St. Pier, New York, 9 A.M. Cortlandt, 9:20 A.M. Fulton St., Brooklyn, 9:40 A.M. Pier 79, West 39th St., Manhattan, 10:00 A.M. Yonkers, 10:15 A.M. Direct rail connections.
Sunday, Oct. 21 only—For Indian Point, Bear Mountain, Newburgh and Poughkeepsie. Leave Desbros

BUSINESS OPPORTUNITIES

Bank and business references required. *Rate 15 cents per word.*

CAPITAL WANTED.

A REAL OPPORTUNITY.

$1,800 will buy up-to-date auto accessories store located in busiest section of Astoria, L. I.; opposite new theatre; proprietors discontinuing partnership to take over directorship of Western plant Jesco Auto Supply Co., 137 14 Av., Astoria, L. I. Phone Astoria 1897.

WE want to connect with a manufacturer who can handle additional $50,000 business per year; we make a well-known line of lamps and fancy novelty bases in our own factory that can be moved with machinery and equipment; owner has other interests to look after. X 2273 Times Annex.

ESTABLISHED ready-to-wear retail business requires additional working capital; excellent opportunity for a live wire to come in and take an active interest; business located in Bridgeport, Conn.; responsible party only need apply. P. O. Box 883, Bridgeport, Conn.

THE owner of wholesale electrical business, established six years, wants to retire; advertiser is salesman working for the house two years; wants to buy the business; have $2,500; want equal partner $2,500 to pay for actual cost value of stock on hand. W 134 Times.

WILL sell 50 per cent. interest to party who finances initial advertising for popular priced correspondence course; $5,000 necessary; test copy showed enormous demand. W 853 Times Downtown.

HALF INTEREST to party with $5,000 to finance our $10,000 worth of mechanical riding devices for tour in Latin America; investment secured by mortgage. L 148 Times.

WANT partner having office experience in very profitable business enterprise, import; investing $7,000 to $12,000. E 905 Times Downtown.

ESTABLISHED leather goods manufacturer will offer exceptional opportunity to party who can finance prosperous business. W 865 Times Downtown.

PARTNER wanted in well-established business having well-equipped office and staff; investment secured. Klinger, 647 Broadway. Spring 7742.

IF YOU HAVE $1,000 to invest, investigate our business, it's new, legitimate with exceptionally large profits. Address A, 45 Clinton St., Newark. Room 203.

SALESMAN with organizing ability and moderate investment, in auto products department of internationally known manufacturer. Box A, T., 218 Times.

LITTLE financial assistance to complete securing foreign patents on gravity motor filed Aug. 13, 1923. L 145 Times.

CAPITAL TO INVEST.

TO INVEST $25,000.

Recent college graduate wishes to enter reliable and progressive business in partnership; can invest $25,000 or more; write only full particulars. H. Levin, 187 Clinton Av., Brooklyn, N. Y.

GARAGE wanted, business and property; $4,000 cash; balance reasonable terms; paying business; must stand strictest investigation; 50 cars, up; replies must state full details. B 290 Times.

WELL known yarn man wishes to associate with expert practical artificial silk dyer having fully equipped plant capable of large production. C 402 Times.

MORTGAGE LOANS—Have large clientele ready to invest in mortgages. E. Miller, 235 West 116th St.

Brokers.

CAPITAL supplied through sale of stock or bond issues for established going companies; all lines; nature, sales, etc., prepared and campaign managed by successful financial engineer. D 894 Times.

FINANCING AND LOANS.

BUSINESS AND PERSONAL LOANS.

Loans to $5,000, one year or less, weekly or monthly payment plan; no "chattels, no pawns, no salary assignment; call or write for booklet.

THE MORRIS PLAN COMPANY.
Resources over $16,000,000.
Main office, 231 Broadway.
268 Grand St. 26 Court St., Brooklyn.
361 East 149th St. 1,868 Pitkin Av., B'klyn.
1 Union Square. 304 Manhattan Av., B'klyn.
Under Supervision State Banking Dept.

LOANS TO AUTOMOBILE OWNERS, CAR REMAINING IN YOUR POSSESSION; LOANS GRANTED WITHIN TWENTY-FOUR HOURS; STRICTLY CONFIDENTIAL. PEERLESS SALES CORPORATION, 130 WEST 52D. CIRCLE 6748.

LIBERAL TERMS, CONFIDENTIAL.
Loans on customers' accounts, non-notification, rent assignments, other good collaterals.
MODERN MERCANTILE CO.,
290 Broadway. Worth 7392.

MONEY! MONEY MAKES MONEY!
Money loaned in any amount on diamonds, jewelry, silverware; safe deposit vaults; special rates for short-time loans.
EQUITABLE PLEDGE SOCIETY, INC.,
3 EAST 14TH ST.

OUTSTANDING accounts financed on liberal terms and at lowest rates; confidential, quick service assured. Mercantile Factors Corporation, 213 5th Av. Madison Square 3657.

LOANS ON RECEIVABLE NOTES, ACCEPTANCES AND RENTS; QUICK ACTION. EMPIRE PURCHASING CORPORATION, 66 WILLIAM ST. JOHN 6167.

SMALL LOANS made on business, realty or other good security; short period; reasonable rate; quick action. X 2294 Times Annex.

LOANS on automobiles; lowest rates; quick, confidential service; storage of your possession. Room 1108, 205 Broadway. Worth 1940.

COLLECTIONS, five years' splendid results; no charge unless successful. Finck, 226 Broadway.

AUTOMOBILE OWNERS—Obtain loans while using car; quick answers; confidential. Bryant 2385.

LIBERAL LOANS ON AUTOMOBILES. Room 918, 1,819 Broadway. Columbus 7900.

BUSINESS CONNECTIONS.

ADVERTISER will exchange equity in Newark, N. J., high-grade real estate, income about $24,000, for interest to extent of $25,000, or $50,000 in sound manufacturing or other established business; exceptional opportunity for one wishing to retire. Reply to P. O. Box 314 Kinney Building, Newark, N. J.

DISTRIBUTORS wanted for Hyatt Glare Killer; makes night driving safe; can be attached to any automobile; retail price $1.50; good commission to dealers; exclusive agency; small capital will finance you; write, wire or call in person. Hyatt Glare Killer, Suite 611, 1,674 Broadway, N. Y. City.

SALESMAN, TEN YEARS' EXPERIENCE, COVERING ENTIRE SOUTH, is looking for a popular and medium priced line of ladies' handbags, silk and leather or any good novelty line for year 1924; will supply references. W 49 Times.

LIVE WIRE can acquire profitable merchandising agency for $500; staple article; large profits; act quickly. Call tonight, T. S. Bevins, 42 Broadway.

FURRIERS, opportunity to place your line of coats in a busy cloak store; willing to sell on commission basis. Inquire Mayers, 873 6th Av.

CERTIFIED public accountant (New York) and attorney, clientele, seeks suitable combination. Accountant, 154 4th Av.

MANUFACTURER'S AGENT wishes lines for Canada drug department stores. B 884 Times.

MAIL Order News, 809 5th Av., explains mail order business. October number, 25c.

FOR SALE.

SHOE STORE—Ladies' novelty shop; busiest location in city; must sell at once. D 884 Times.

GIRLS' OR BOYS' CAMP to lease; equipped; beautiful location on Lake Champlain. E 2471 Times Annex.

MULTIGRAPHING PLANT, fully equipped, established trade, downtown. L 861 Times Downtown.

GARAGE, west side; capacity 100; filled; direct from owner; $18,000, including security. Francis J. Phillips, 41 West 42d.

ESTABLISHED auto service station and machine shop for sale or rent; very little money required. Mehlhart, 619 West 50th.

HOTEL, 74 rooms, 28 baths; low rent; long lease; very profitable; $15,000 cash required. Lakin, 103 West 42d.

NOVELTY shop, valuable 10-year lease; best location in city; reason, sickness. A 887

FOR SALE.

FOR SALE—Machine shop, fully equipped and in operation, occupying loft of 5,000 square feet fronting 03 Broadway and extending to Mercer St., with both passenger and freight elevators' well lighted; rental $375 per month; equipment consists of lathes, milling machines, screw machines, punch presses, &c.; splendid opportunity for manufacturer or jobbing machine shop business. Holmes Vocational School, Inc., 649 Broadway, New York City.

FOR SALE—Old established storage warehouse, moving and trucking business including 2 buildings, automobile trucks and equipment; located on Jersey City Heights; price reasonable, terms arranged. Howard L. Honeck, 1,129 Summit Av., Jersey City, N. J.

COMPLETE six-foot band mill located on rail and river, with sufficient available hardwood stumpage to run indefinitely; will sell proposition outright or half interest to party capable of taking charge of operation. For full particulars address X 2267 Times Annex.

LARGE painters' supply and hardware store; established 23 years; good locality in Brooklyn; $10,000 proposition; will bear close investigation; owner retiring; reasonable rent with lease; no agents. X 2274 Times Annex.

HIGH-CLASS ladies' specialty shop for sale with fixtures and lease; does $1,000 business weekly; rent $135 per month. 1,607 Wathgate Av., Bronx.

FOR SALE — Millinery establishment, exclusive shop, good neighborhood; plenty stock and supplies; sacrifice, cash buyer. Phone Riverside 7004.

LAUNDRY, doing a large business, wet wash, flat work; large proposition; owner retires. A. M. Robinson, 97 Washington St., Bloomfield, N. J.

BUTCHER MARKET, carrying groceries, vegetables and fish; good location. Apply Benjamin's Real Estate, Tarrytown, N. Y.

ROOMING HOUSE, furnished, 16 rooms; rent $250; income $650; for sale; reasonable. Nansen, 148 West 93d. Riverside 8236.

MOVIE, latest equipment; no opposition; owner in real estate business; must sell. Wadsworth 10360.

VARIETY Store—Will sell at sacrifice; reason other store in New York. 175-23 Jamaica Av.

BUSINESS SERVICES.

BUSINESS MEN,
ATTORNEYS,
BANKERS,
PROPERTY OWNERS AND
AGENTS.
DO YOU PLAN TO SELL, TRANSFER OR RETIRE FROM BUSINESS?
CONSULT US FIRST.
We appraise Stock and Fixtures and make you a bona-fide offer before selling. DON'T SACRIFICE your Business by filing a petition in bankruptcy.

CLAIMS ADJUSTED AND COLLECTED.

Foreclosure of Chattel Mortgages without Law Suit. Dispossess Proceedings Satisfactorily Handled.
Full particulars upon request.
JACOB CASH ADJUSTMENT BUREAU:
MAIN OFFICE, 299 BROADWAY.
BRANCH OFFICE, 624 MADISON AV.

TO PROPERTY OWNERS.

By properly altering property you increase your income; obtain our expert advice free. Suite 416, 1,400 Broadway. Fitzroy 6454.

TWO young men, selling experience, leaving Nov. 1, leisurely auto trip, Los Angeles, want put your product in new territory. L 645 Times Downtown.

MISCELLANEOUS.

JAMAICA—Corner store and 3 pleasant living rooms, fronting on street; bath; fine for any neighborhood business; rent $65. F. W. Scutt, 309 Fulton St., Jamaica. Phone 0079.

JAMAICA—Corner store and 3 pleasant living rooms, fronting on street; bath; fine for any neighborhood business; rent $65. F. W. Scutt & Co., 309 Fulton St., Jamaica. Phone 0079.

SPACE to let for millinery or ladies' bags and jewelry novelties in high-class well-established gown shop on 50th St., off 5th Av.; rental considered only. W 135 Times.

SPACE in west side corset-hosiery store (corner). W 60 Times.

SCHOOL EXAMINER INQUIRY REOPENED

Clash Results When Byrnes Tries to Answer Charges Made by Sheehan.

QUIZ DORMANT SINCE JULY

Former Chairman Protests When Move to Put Reply in Evidence is Refused.

A clash enlivened the investigation of the Board of Examiners of the city school system by the Board of Education yesterday, which was resumed in the Board of Education Building after adjournment since the middle of last July. The investigation has already dragged over many months and threatens to continue indefinitely.

Yesterday's conflict occurred over a difference between members of the Board of Examiners and George J. Ryan, President of the Board of Education, and Assistant Corporation Counsel William E. C. Mayer as to whether James C. Byrnes, former Chairman of the examiners, should be permitted to reply to charges made against him by James H. Sheehan, another examiner, at one of the last hearings of the investigation last Summer.

Despite protest, Mr. Byrnes was not permitted to place in evidence his defense against the charges of irregularities made against him. President Ryan insisted that he would take the written reply offered by Mr. Byrnes under consideration and if he deemed proper would admit it into the evidence. Mr. Byrnes pointed out that the charges made against him by Mr. Sheehan had been put into evidence directly and demanded that the reply be given equal consideration.

Argument on this issue began as soon as the session opened and Mr. Byrnes made another futile effort at the end of the hearing to get his defense into evidence. Mr. Byrnes insisted that his rights were being denied him, until Mr. Mayer charged him with insubordination, and Mr. Ryan closed the session.

Members of the Board of Examiners had already charged that the investigation is not being conducted fairly, pointing out that they have not been represented by counsel and have not been permitted to cross-examine witnesses.

Examiner Walter L. Hervey was the only witness yesterday. The investigation was confined to technicalities of the rating of candidates for teaching positions by the examiners. The next session is to be held on Tuesday.

DR. CUNO SAILS FOR HOME.

Former Chancellor Silent on Nature of His Mission to America.

Maintaining the reticence as to the nature of his mission which has marked his visit to the United States, Dr. Wilhelm Cuno, ex-Chancellor of Germany and at present Vice President of the Hamburg-American Line, sailed for home yesterday on the Albert Ballin. "I have had a very pleasant time," he replied when asked to comment on the report that Ambassador Wiedfeldt, now on his way to America, was prepared to discuss a loan with the Government or financiers.

To other questions Dr. Cuno replied that his visit was personal, adding that his call on President Coolidge was simply to pay his respects. He objected to posing for the movies until one photographer told him that he had "a remarkable face—one that would picture well."

"Then I'll pose for one minute but no more," he said.

EARL & WILSON

A new kind of collar!

THE ONLY COLLAR with a piqué waille woven right into a semi-soft fabric! Smarter than any collar you have yet seen. Two heights:

STARLAWN
BARLAWN
50c

E&W EARL & WILSON

COLLARS—SHIRTS

THE Greystone

The new residential hotel possessing perfect appointments. Choice cuisine; running ice water; Subway at door; furnished or unfurnished. Telephone Riverside 0102.

BROADWAY at 91st ST. N.Y.

Strange Bait for Advertisers—

If an advertising agency offers any inducement excepting real service, look out!

The Federal Advertising Agency offers no inducement to advertisers excepting the dependable counsel of men with proved ability, wise merchandising plans, original ideas, superior and distinctive "copy" and conscientious service in the most minute details.

If this sounds reasonable it will cost nothing to learn why Federal clients consider their Federal connection a most profitable asset.

FEDERAL
Advertising Agency Inc.
6 East 39th Street, New York
TELEPHONE FA VANDERBILT 4770

To Those Who Want Good Trucking

"WHO IS DOING MY TRUCKING?"

Have you, the Merchants, or Shippers of the Port of New York, ever asked yourself this question?

Do you just look over your cartage bills at the end of the week or month and feel satisfied that your trucking cost you so little money?

Do you ever interest yourself in your cartage problems, or do you leave the selection of your truckman to your shipping clerk?

Has it occurred to you that when you give a truckman a load of valuable freight to haul he is responsible for that load until it is delivered?

Suppose the load is stolen in transit—WHO PAYS?

Does it ever occur to you the truckman should be financially strong enough to be responsible for any losses that might occur?

If your truckman is a member of the Merchant Truckmen's Bureau of New York, ninety-nine chances out of a hundred he is a dependable, responsible business man—or he would not be a member. His membership is your insurance.

The Merchant Truckmen's Bureau
OF NEW YORK
15 Park Row, New York City Barclay 2023

Try Airid
on your coldest radiator

A PERFECT steam radiator cannot give perfect warmth when an imperfect air valve keeps it clogged with cold air.

Here is a radiator air-valve guaranteed to let *all* the cold air out and keep *all* the steam in.

It will not sputter, it will not hiss, it will not drip.

It is manufactured and guaranteed by the American Radiator Company.

Just try one Airid Air Valve on your coldest radiator. Any Heating Contractor or Plumber can supply it at $1.60. It can be attached to any radiator in a moment by anyone—without tools.

When you see what Airid can do for your coldest radiator, you will want it on all the rest.

AIRID Air Valve
Rids the radiator of cold air
Made and guaranteed by
AMERICAN RADIATOR COMPANY
104 West 42d St., N. Y. C. Bryant 3851

A delicious salad oil
The most wholesome fat for frying
And an excellent shortening

Haven't you ever used Wesson Oil for anything except salad dressings?

Try cooking with Wesson Oil if you like good things to eat.

In frying, for instance, you need a fat as good as Wesson Oil to make fried food as good as it can be.

And it's amazing that anything can be so good and yet cost so little.

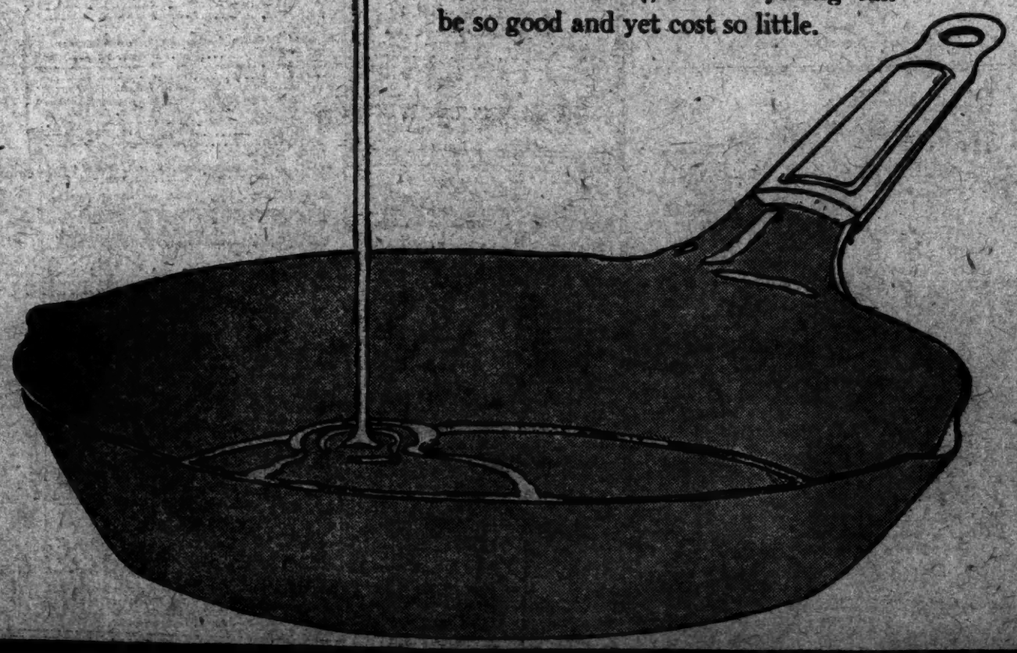

DHB

"When the Wolves Live On Wind"

So Francois Villon wrote of winter in his icy garret, listening to the wind whistle over the roofs of Paris five hundred years ago.

We New Yorkers, too, live on wind a good bit of our gusty winters, and an overcoat is a purchase to be considered with some care. Real warmth can be combined with fit and style—if you know how.

We would like to show you some of our new overcoats of wonderful fleecy materials, warm as a wolf's pelt, yet cut in lines of easy, distinctive grace. And the grateful warmth of one of these coats will live through many a windy winter.

Ready to Wear, $75 Made to Measure, $125

D'Andrea Brothers Inc.
MEN'S TAILORS
587 Fifth Avenue at Forty-seventh